

**ENDOPURE TESTOS FOR WOMEN- hypothalamus suis, rna, sabal serrulata, dna, glandula suprarenalis suis, hydrocortisone (cortisol), hypophysis suis, testosterone, chelidonium majus, thuja occidentalis liquid**  
**The Wellness Center for Research and Education, Inc.**

*Disclaimer: This homeopathic product has not been evaluated by the Food and Drug Administration for safety or efficacy. FDA is not aware of scientific evidence to support homeopathy as effective.*

-----

**DRUG FACTS:**

**ACTIVE INGREDIENTS:**

Hypothalamus Suis 6X, RNA 6X, Sabal Serrulata 6X, DNA 6C, Glandula Suprarenalis Suis 6C, Hydrocortisone (Cortisol) 6C, Hypophysis Suis 6C, Testosterone 6C, Chelidonium Majus 12C, Thuja Occidentalis 12C.

**INDICATIONS:**

For the temporary relief of the following complaints: liver, hot flashes, and irregular periods.

**WARNINGS:**

**If pregnant or breastfeeding,** ask a health professional before use.

**Keep out of reach of children.** In case of overdose, get medical help or contact a Poison Control Center right away.

Do not use if tamper evident seal around neck is broken or missing.

Store in a cool, dry place.

**KEEP OUT OF REACH OF CHILDREN:**

**Keep out of reach of children.** In case of overdose, get medical help or contact a Poison Control Center right away.

**DIRECTIONS:**

5 drops orally 2 to 3 times daily between meals.

Female: Administer orally, day 1 through 24 of the monthly menstrual cycle, even if menses has ceased. If cycle dates are unknown, day 1 is the first day of the calendar month. Use 5 drops between 7:30 and 8:30 pm and upon waking.

Consult a physician for use in children under 12 years of age.

**INDICATIONS:**

For the temporary relief of the following complaints: liver, hot flashes, and irregular periods.

**INACTIVE INGREDIENTS:**

Demineralized Water, 25% Organic Ethanol

**QUESTIONS:**

Manufactured for

The Wellness Center for

Research and Education, Inc.

1237 S. Victoria Ave., Ste. 169

Oxnard, CA 93035

[www.wellnesscenter.net](http://www.wellnesscenter.net)

**PACKAGE LABEL DISPLAY:**

**NDC 50181-0074-1**

**EndoPure**

by Theresa Dale, Ph.D, CCN

**Homeopathic**

**TESTOS**

**(For Women)**

**HORMONE REJUVENATION SYSTEM**

**1 FL. OZ. (30 ml)**

Directions for use: 5 drops orally 2 to 3 times daily between meals. Female: Administer orally, day 1 through 24 of the monthly menstrual cycle, even if menses has ceased. If cycle dates are unknown, day 1 is the first day of the calendar month. Use 5 drops between 7:30 and 8:30 pm and upon waking. Consult a physician for use in children under 12 years of age.

Homeopathic Indications: For the temporary relief of the following complaints: liver, hot flashes, and irregular periods.

**WARNINGS:** If pregnant or breast-feeding, ask a health professional before use. **Keep out of reach of children.** In case of overdose, get medical help or contact a Poison Control Center right away. Do not use if tamper evident seal around neck is broken or missing. Store in a cool, dry place.

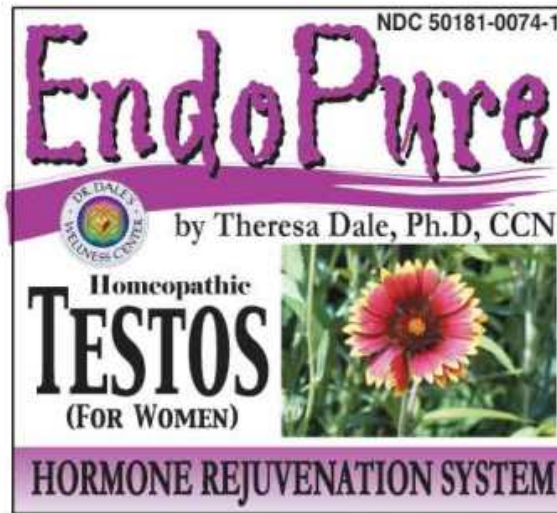

Inactive Ingredients:  
Demineralized Water, 25% Organic Ethanol  
1 FL. OZ. (30 ml)

**Active Ingredients:**  
Hypothalamus Suis 6X, RNA 6X, Sabal Serrulata 6X, DNA 6C, Glandula Suprarenalis Suis 6C, Hydrocortisone 6C, Hypophysis Suis 6C, Testosterone 6C, Chelidonium Majus 12C, Thuja Occidentalis 12C.

Manufactured for  
The Wellness Center for  
Research and Education, Inc.  
1237 S. Victoria Ave., Ste. 169  
Oxnard, CA 93035  
www.wellnesscenter.net

LOT XXXXXX



## ENDOPURE TESTOS FOR WOMEN

hypothalamus suis, rna, sabal serrulata, dna, glandula suprarenalis suis, hydrocortisone (cortisol), hypophysis suis, testosterone, chelidonium majus, thuja occidentalis liquid

### Product Information

<b>Product Type</b>	HUMAN OTC DRUG	<b>Item Code (Source)</b>	NDC:50181-0074
<b>Route of Administration</b>	ORAL	<b>DEA Schedule</b>	CIII

### Active Ingredient/Active Moiety

Ingredient Name	Basis of Strength	Strength
<b>SUS SCROFA HYPOTHALAMUS</b> (UNII: N6R0856Z79) (SUS SCROFA HYPOTHALAMUS - UNII:N6R0856Z79)	SUS SCROFA HYPOTHALAMUS	6 [hp_X] in 1 mL
<b>SACCHAROMYCES CEREVISIAE RNA</b> (UNII: J17GBZ5VGX) (SACCHAROMYCES CEREVISIAE RNA - UNII:J17GBZ5VGX)	SACCHAROMYCES CEREVISIAE RNA	6 [hp_X] in 1 mL
<b>SAW PALMETTO</b> (UNII: J7WWH9M8QS) (SAW PALMETTO - UNII:J7WWH9M8QS)	SAW PALMETTO	6 [hp_X] in 1 mL
<b>HERRING SPERM DNA</b> (UNII: 51FI676N6F) (HERRING SPERM DNA - UNII:51FI676N6F)	HERRING SPERM DNA	6 [hp_C] in 1 mL
<b>SUS SCROFA ADRENAL GLAND</b> (UNII: 398IYQ16YV) (SUS SCROFA ADRENAL GLAND - UNII:398IYQ16YV)	SUS SCROFA ADRENAL GLAND	6 [hp_C] in 1 mL
<b>HYDROCORTISONE</b> (UNII: W4X0X7BPJ) (HYDROCORTISONE - UNII:W4X0X7BPJ)	HYDROCORTISONE	6 [hp_C] in 1 mL
<b>SUS SCROFA PITUITARY GLAND</b> (UNII: L0PFEMQ1DT) (SUS SCROFA PITUITARY GLAND - UNII:L0PFEMQ1DT)	SUS SCROFA PITUITARY GLAND	6 [hp_C] in 1 mL
<b>TESTOSTERONE</b> (UNII: 3XMK78S47O) (TESTOSTERONE - UNII:3XMK78S47O)	TESTOSTERONE	6 [hp_C] in 1 mL
<b>CHELIDONIUM MAJUS WHOLE</b> (UNII: 7E889U5RNN) (CHELIDONIUM MAJUS - UNII:7E889U5RNN)	CHELIDONIUM MAJUS WHOLE	12 [hp_C] in 1 mL
<b>THUJA OCCIDENTALIS LEAFY TWIG</b> (UNII: 1NT28V9397) (THUJA OCCIDENTALIS LEAFY TWG - UNII:1NT28V9397)	THUJA OCCIDENTALIS LEAFY TWG	12 [hp_C] in 1 mL

**Inactive Ingredients**

Ingredient Name	Strength
<b>WATER</b> (UNII: 059QF0KO0R)	
<b>ALCOHOL</b> (UNII: 3K9958V90M)	

**Packaging**

#	Item Code	Package Description	Marketing Start Date	Marketing End Date
1	NDC:50181-0074-1	30 mL in 1 BOTTLE, DROPPER; Type 0: Not a Combination Product	04/19/2021	

**Marketing Information**

Marketing Category	Application Number or Monograph Citation	Marketing Start Date	Marketing End Date
unapproved homeopathic		04/19/2021	

**Labeler** - The Wellness Center for Research and Education, Inc. (832363993)**Registrant** - Apotheca Company (844330915)**Establishment**

Name	Address	ID/FEI	Business Operations
Apotheca Company		844330915	manufacture(50181-0074) , api manufacture(50181-0074) , label(50181-0074) , pack(50181-0074)

Revised: 4/2021

The Wellness Center for Research and Education, Inc.