

**UNPA CHA CHA TOOTHPASTE GRAPEFRUIT- sodium monofluorophosphate paste, dentifrice  
Lycl Inc.**

*Disclaimer: Most OTC drugs are not reviewed and approved by FDA, however they may be marketed if they comply with applicable regulations and policies. FDA has not evaluated whether this product complies.*

-----

**ACTIVE INGREDIENT**

Sodium Monofluorophosphate 0.74%

**INACTIVE INGREDIENTS**

Glycerin, Sorbitol, Cellulose Gum, Glycyrrhiza Glabra (Licorice) Root Extract, Taraxacum Officinale (Dandelion) Rhizome, Salvia Officinalis (Sage) Leaf Extract, Stevioside, Xylitol, Carbon, Menthol, Mentha Piperita (Peppermint) Oil, Mentha Viridis (Spearmint) Leaf Oil, Mint Flavor, Grapefruitavor, Sodium Cocoyl Glutamate, Water

**PURPOSE**

Anti carries

**WARNINGS**

- Contains 977ppm of fluoride.
- Do not swallow and rinse mouth thoroughly after use
- For children under 6 years of age, use small amounts of toothpaste. And use it under the supervision of a guardian to avoid sucking or swallowing.
- Consult a physician or dentist immediately if a child under 6 years old has swallowed large quantities.
- Keep out of the reach of children under 6 years of age.

**KEEP OUT OF REACH OF CHILDREN**

- Keep out of the reach of children under 6 years of age.

**Uses**

- Keeps breath fresh with a light fragrance
- Helps protect against cavities
- Helps to strengthen the teeth
- Removal of plaque

**Directions**

- Adults and children 2 years of age and older: Brush teeth thoroughly preferably after each meal or at least twice a day or as directed by a dentist or doctor.
- Children under 6 years: To minimize swallowing, use a pea-sized amount and supervise brushing until good habits are established.
- Children under 2 years: Consult a dentist or doctor.

## Other Information

- Do not store this product in an inappropriate place such as high or low temperatures or under direct sun light (1~30°C)

## QUESTIONS

- unpaglobal.com

## PACKAGE LABEL.PRINCIPAL DISPLAY PANEL

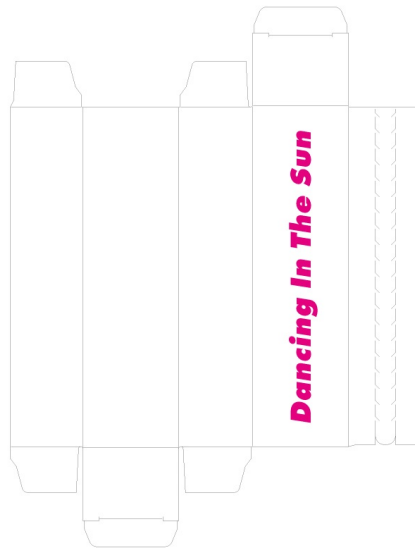

## UNPA CHA CHA TOOTHPASTE GRAPEFRUIT

sodium monofluorophosphate paste, dentifrice

### Product Information

<b>Product Type</b>	HUMAN OTC DRUG	<b>Item Code (Source)</b>	NDC:73134-080
<b>Route of Administration</b>	ORAL		

### Active Ingredient/Active Moiety

Ingredient Name	Basis of Strength	Strength
<b>Sodium Monofluorophosphate</b> (UNII: C810JCZ56Q) (FLUORIDE ION - UNII:Q80VPU408O)	FLUORIDE ION	0.74 g in 100 g

## Inactive Ingredients

Ingredient Name	Strength
<b>WATER</b> (UNII: 059QF0KO0R)	
<b>Glycerin</b> (UNII: PDC6A3C0OX)	
<b>Sorbitol</b> (UNII: 506T60A25R)	

## Packaging

#	Item Code	Package Description	Marketing Start Date	Marketing End Date
1	NDC:73134-080-02	1 in 1 CARTON	09/01/2021	
1	NDC:73134-080-01	100 g in 1 TUBE; Type 0: Not a Combination Product		

## Marketing Information

Marketing Category	Application Number or Monograph Citation	Marketing Start Date	Marketing End Date
OTC monograph final	part355	09/01/2021	

**Labeler** - Lycl Inc. (689062275)

**Registrant** - Lycl Inc. (689062275)

## Establishment

Name	Address	ID/FEI	Business Operations
DONG IL PHARMS CO., LTD.		557810721	manufacture(73134-080)

Revised: 9/2021

Lycl Inc.