

CHERRY LIQUID CENTER COUGH DROPS- menthol lozenge

CVS Pharmacy

Disclaimer: Most OTC drugs are not reviewed and approved by FDA, however they may be marketed if they comply with applicable regulations and policies. FDA has not evaluated whether this product complies.

Menthol 10 mg

Active ingredient (in each drop)

Menthol 10 mg

Purpose

Cough suppressant / Oral anesthetic

Uses temporarily relieves:

cough as may occur with a cold

occasional minor irritation and sore throat

Warnings

Sore throat warning: if sore throat is severe, persists for more than 2 days, is accompanied or followed by fever, headache, rash, swelling, nausea, or vomiting, consult a doctor promptly. If sore mouth symptoms do not improve in 7 days, see your dentist or doctor promptly. These symptoms may be serious.

Ask a doctor before use if you have:

persistent or chronic cough such as occurs with smoking, asthma, or emphysema

cough accompanied by excessive phlegm (mucus)

Stop use and consult doctor if

cough persists for more than 7 days, tends to recur, or is accompanied by fever, rash, or persistent headache. These could be signs of a serious condition.

sore throat is severe, or irritation, pain or redness lasts or worsens

sore mouth does not improve in 7 days

If pregnant or breast-feeding, ask a health professional before use.

Keep out of reach of children.

Directions

adults and children 5 years and older - allow 1 drop to dissolve slowly in mouth. May be repeated every 2 hours as necessary or as directed by a doctor.

children under 5 years - ask a doctor

Inactive ingredients: Eucalyptus oil, FD&C red #40, glucose syrup, glycerin, natural and artificial flavors, lecithin, sucrose and water. Soybean oil and corn starch used as processing aids.

Questions? Or to report an adverse event call 1-800-245-2898, Monday - Friday, 9AM to 4PM EST



BESTCO - 32
Label# 517665

Graphic# 312727

Description: CVS 30CT LIQUID CENTER CHERRY
Part#: 501995

Size: 15.750000" x 4.583300"



Group:
 Template: 31454
 Old Label#: 493455

Die #: None
 Stock: Film Structure
 Rewind #: 3
 Proof Out: 05/19/15



Colors:

F=Front B=Back L=Flood S=Spot M=Match P=Process PR=Primer UV=UV Ink %=Screen V=Varnish ADH=Adhesive LAM=Laminant FB=Front Base BB=Back Base X=Seamless

- MAG - FP
- PRYL - FP
- BLK - FP
- 186 - F
- 177 - FX
- 186 - F%X
- WHT - FL

PROOF INDICATES COLOR BREAK ONLY AND MAY NOT ACCURATELY REFLECT ACTUAL PRODUCTION COLORS.

Label:517665 Date:5/19/2015 Time:16:11:13

22.00

35.50

20.00

10.00

11.00

200.02

159.02

Fold Line

20.00

10.00

11.00

200.02

159.02

15.750"

400.05mm

Do not use if bag is torn or open

Resealable Bag

← Tear here →

1. Tear 2. Separate to open 3. Press to reseal



Cherry

Cough Drops

MENTHOL COUGH SUPPRESSANT

Oral Anesthetic

Temporarily relieves cough & soothes sore throats

Soothing Relief



Liquid Center
Cherry Flavor
*Actual Size Depiction on Back

30 DROPS



#984590

PN-501995

1-800-245-2898, Monday - Friday, 9AM to 4PM EST

Questions? Or to report an adverse event call

Distributed by: CVS Pharmacy, Inc.
 One CVS Drive, Woonsocket, RI 02895
 © 2015 CVS/Pharmacy
 CVS.com™ 1-800-SHOP CVS
 Made in the U.S.A.

CVS Quality
 Money Back Guarantee

PLEASE RECYCLE

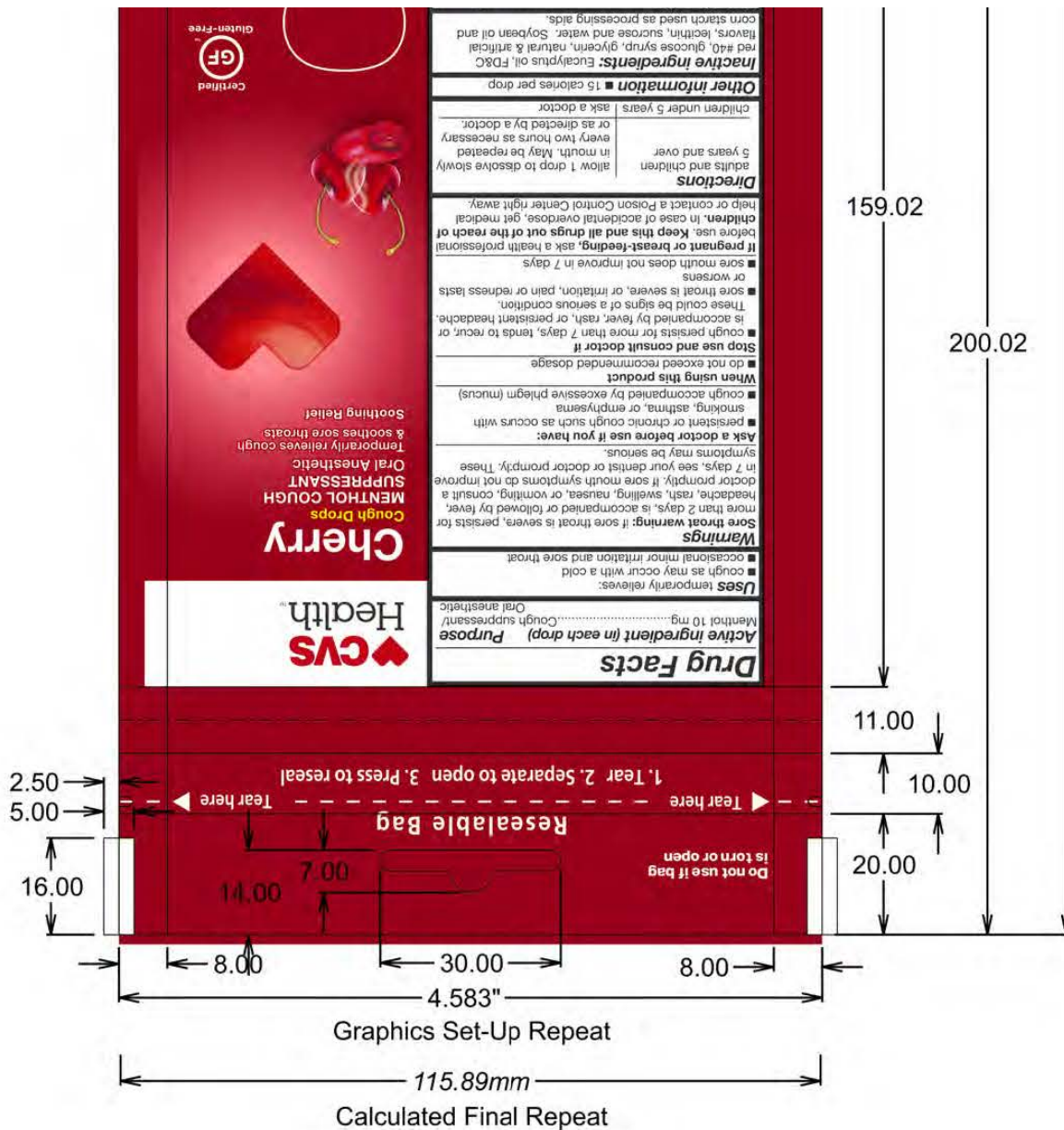

CHERRY LIQUID CENTER COUGH DROPS

menthol lozenge

Product Information

Product Type	HUMAN OTC DRUG	Item Code (Source)	NDC:59779-683
Route of Administration	ORAL		

Active Ingredient/Active Moiety

Ingredient Name	Basis of Strength	Strength
MENTHOL (UNII:L7T10EIP3A) (MENTHOL - UNII:L7T10EIP3A)	MENTHOL	10 mg

Inactive Ingredients

Ingredient Name	Strength
WATER (UNII: 059QF0KO0R)	

Product Characteristics

Color	red	Score	no score
Shape	OVAL	Size	20mm
Flavor	CHERRY	Imprint Code	B
Contains			

Packaging

#	Item Code	Package Description	Marketing Start Date	Marketing End Date
1	NDC:59779-683-30	30 in 1 BAG; Type 0: Not a Combination Product	05/18/2015	

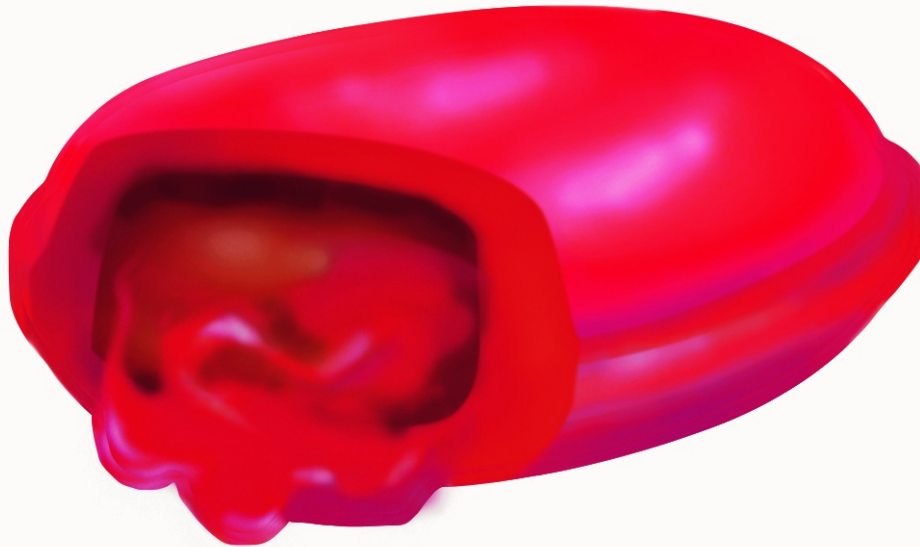

Marketing Information

Marketing Category	Application Number or Monograph Citation	Marketing Start Date	Marketing End Date
OTC monograph final	part341	05/18/2015	

Labeler - CVS Pharmacy (062312574)

Registrant - Bestco Inc. (002149136)

Establishment

Name	Address	ID/FEI	Business Operations
Bestco Inc.		002149136	manufacture(59779-683)

Revised: 12/2019

CVS Pharmacy