

CHERRY COUGH DROP- menthol lozenge

The Kroger Co.

Disclaimer: Most OTC drugs are not reviewed and approved by FDA, however they may be marketed if they comply with applicable regulations and policies. FDA has not evaluated whether this product complies.

Menthol 5.8 mg

Active ingredients (in each drop)

Menthol 5.8 mg

Purpose

Cough suppressant/

Oral anesthetic

Uses temporarily relieves:

- cough as may occur with a cold
- occasional minor irritation and sore throat

Warnings

Sore throat warning: if sore throat is severe, persists for more than 2 days, is accompanied or followed by fever, headache, rash, swelling, nausea, or vomiting, consult a doctor promptly. If sore mouth symptoms do not improve in 7 days, see your dentist or doctor promptly. These symptoms may be serious.

Ask a doctor before use if you have:

- persistent or chronic cough such as occurs with smoking, asthma, or emphysema
- cough accompanied by excessive phlegm (mucus)

When using this product

- do not exceed recommended dosage

Stop use and consult doctor if

- **cough persists for more than 7 days, tends to recur, or is accompanied by fever, rash, or**

persistent headache. These could be signs of a serious condition.

- **sore throat is severe, or irritation, pain or redness lasts or worsens**
- **sore mouth does not improve in 7 days**

If pregnant or breast-feeding, ask a health professional before use.

Keep this and all drugs out of the reach of children. In case of accidental overdose, get medical help or contact a Poison Control Center right away. (1-800-222-1222)

Directions

adults and children 5 years and over allow 1 drop to dissolve slowly in mouth. May be repeated every two hours as necessary or as directed by a doctor.

children under 5 years ask a doctor

Other information 10 calories per drop

Inactive ingredients: Eucalyptus oil, FD&C red no. 40, glucose syrup, natural and artificial

flavoring, sucrose and water. Soybean oil and corn starch used as processing aids.

Questions or comments?

1-800-632-6900

COMPARE TO the active ingredient of HALLS®[®] The Pink Pearl

Resealable Bag

Tear here

Kroger
FROM OUR FAMILY TO YOURS

Cough Drops

CHERRY FLAVOR

MENTHOL-COUGH SUPPRESSANT/ORAL ANESTHETIC

- Soothes Sore Throat Pain
- Temporarily Relieves Cough
- Gluten Free

80 DROPS

CHERRY FLAVOR

LOT CODE

EXPIRATION DATE

GLUTEN FREE

QUALITY GUARANTEE
www.kroger.com
CINCINNATI, OHIO 45202
DISTRIBUTED BY
THE KROGER CO.
CINCINNATI, OHIO 45202

CHERRY FLAVOR

80 DROPS

PN-501745

4 1260 36433 0

Directions
Keep this and all drugs out of the reach of children. In case of accidental overdose, get medical help or contact a Poison Control Center right away. (1-800-222-1222)
If pregnant or breast-feeding, ask a health professional before use.
If severe mouth does not improve in 7 days

Other Information ■ 10 calories per drop

Active Ingredients: Eucalyptus oil, FD&C red no. 40, glucose syrup, natural and artificial flavoring, sucrose and water. Soybean oil and corn starch used as processing aids.

Questions or comments?
1-800-632-6900

Halls® is a registered trademark of Mondelez Global LLC, East Hanover, NJ 07936. Mondelez Global LLC is not affiliated with The Kroger Co. or this product.

allow 1 drop to dissolve slowly in mouth. May be repeated every two hours as necessary or as directed by a doctor, ask a doctor.

children under 5 years

adults and over

Resealable Bag

CUTOFF 175mm

30

35.5

906

2

22

30

11

210mm

210mm

WEB 420mm

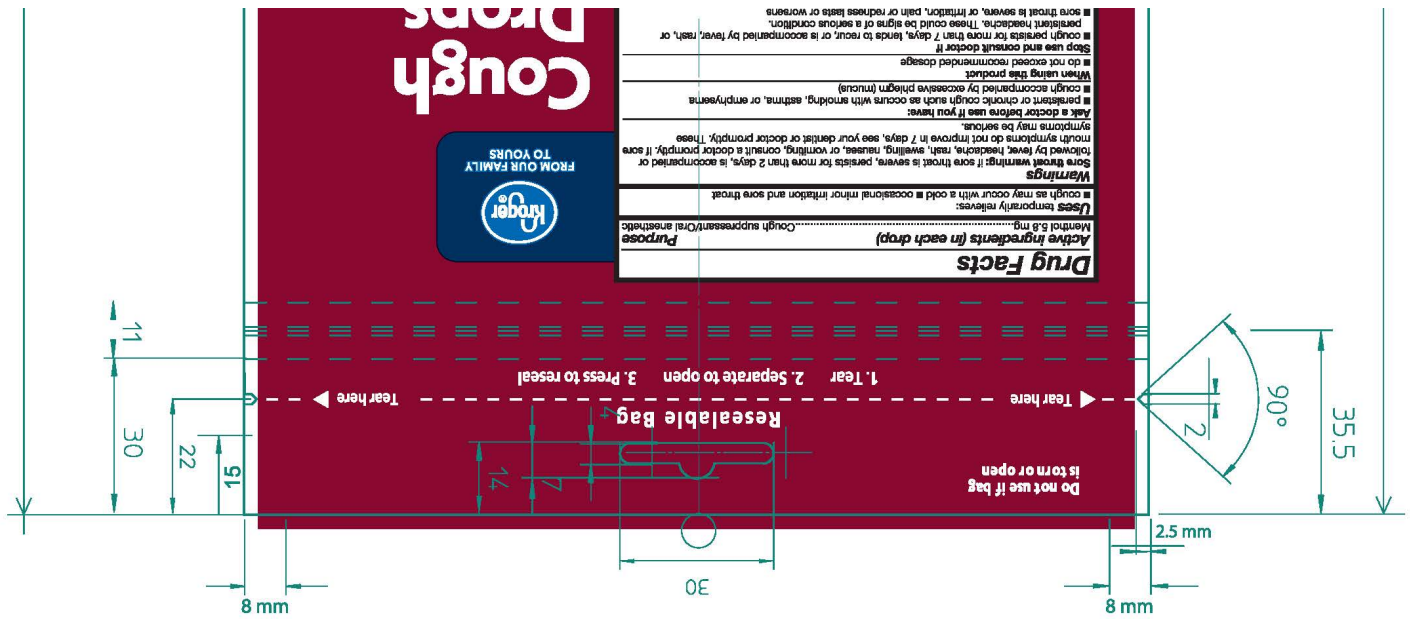

05.07.14 SGS#: 3828806 PPI#: B-64513 Bestco Kroger Cough Drops Cherry 80 ct
 1003 BLACK S 1955 BURGANDY 293 KRG BLUE 1005 CYAN S 1012 MAGENTA S 185 RED 1008 YELLOW S 1001 WHITE
 1LMLKCL3 55LMLKCL LMLKCC3L LM13LKCL LML12KCL L85MLKCL LMLKCT18L

CHERRY COUGH DROP

menthol lozenge

Product Information

Product Type	HUMAN OTC DRUG	Item Code (Source)	NDC:30 142-032
Route of Administration	ORAL		

Active Ingredient/Active Moiety

Ingredient Name	Basis of Strength	Strength
MENTHOL (UNII: L7T10EIP3A) (MENTHOL - UNII:L7T10EIP3A)	MENTHOL	5.8 mg

Inactive Ingredients

Ingredient Name	Strength
WATER (UNII: 059QF0KO0R)	

Product Characteristics

Color	red	Score	score with uneven pieces
Shape	OVAL	Size	17mm
Flavor	CHERRY	Imprint Code	B
Contains			

Packaging

#	Item Code	Package Description	Marketing Start Date	Marketing End Date
1	NDC:30 142-032-80	80 in 1 BAG; Type 0: Not a Combination Product	05/28/2014	



Marketing Information

Marketing Category	Application Number or Monograph Citation	Marketing Start Date	Marketing End Date
OTC monograph final	part341	05/28/2014	

Labeler - The Kroger Co. (006999528)

Registrant - BestCo Inc. (002149136)

Establishment

Name	Address	ID/FEI	Business Operations
BestCo Inc.		002149136	manufacture(30142-032)