

# BLOOMEFFECTS TULIPSCREEN HYDRATING LIP OIL FRUIT PUNCH- zinc oxide lotion

## Bloomeffects

## Bloomeffects Tulipscreen Hydrating Lip Oil Fruit Punch

## Bloomeffects Tulipscreen Hydrating Lip Oil Fruit Punch

DocuSign Envelope ID: F4B6F726-F1AB-4328-87A1-6BD81DAC2B46

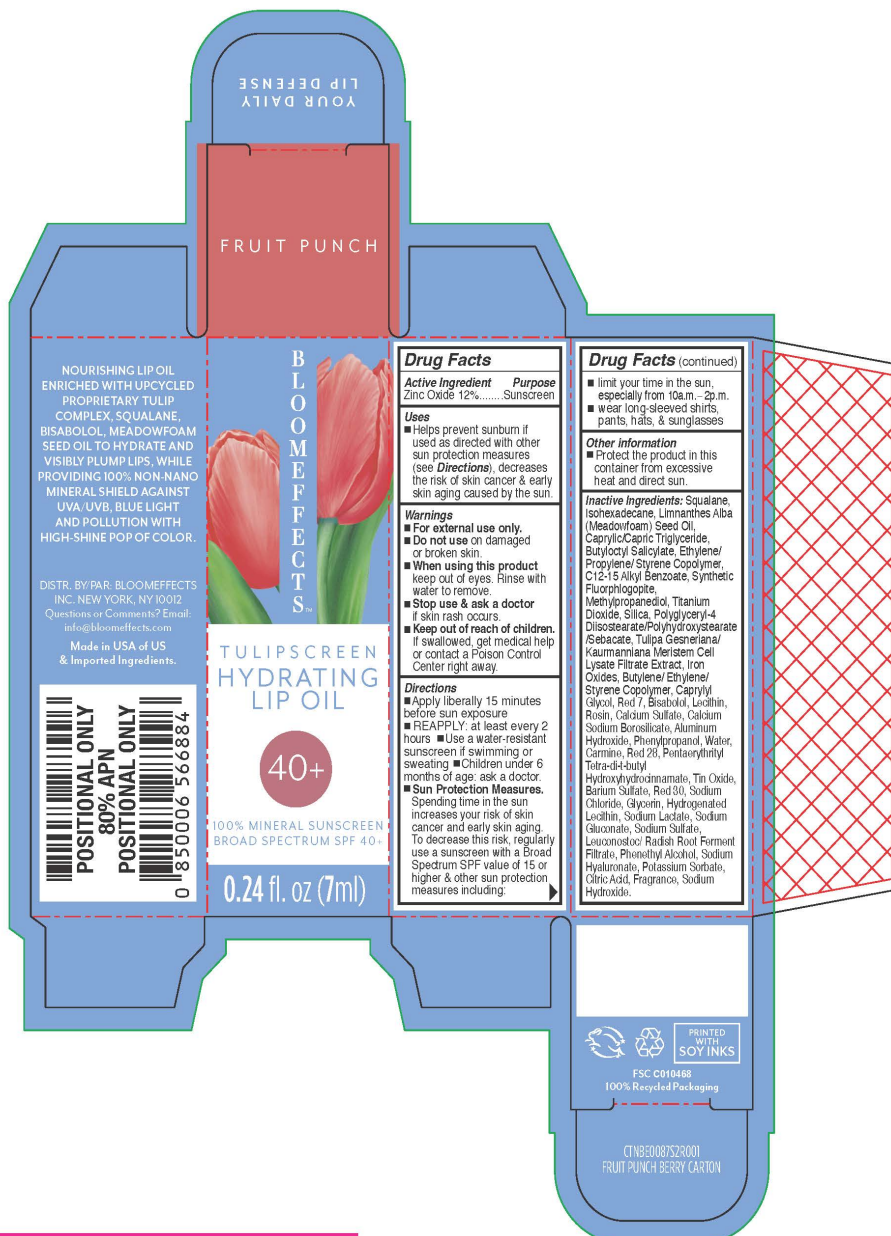

We recommend a printers proof of pantone colours and tulips before final approval as all screens and digital prints are different.

PLEASE NOTE: if the tulips are printed in CMYK and the lid is printed PANTONE they will be different.

NOURISHING LIP OIL ENRICHED WITH UPCYCLED PROPRIETARY TULIP COMPLEX, SQUALANE, BISABOLOL, MEADOWFOAM SEED OIL TO HYDRATE AND VISIBLY PLUMP LIPS, WHILE PROVIDING 100% NON-NANO MINERAL SHIELD AGAINST UVA/UVB, BLUE LIGHT AND POLLUTION WITH HIGH-SHINE POP OF COLOR.

DISTR. BY: PAR-BLOOMEFFECTS INC. NEW YORK, NY 10012  
Questions or Comments? Email: info@bloomeffects.com

Made in USA of US & Imported Ingredients.

POSITIONAL ONLY  
80% APN  
POSITIONAL ONLY  
0 1850006 566884



TULIPSCREEN  
HYDRATING  
LIP OIL  
40+  
100% MINERAL SUNSCREEN  
BROAD SPECTRUM SPF 40+  
0.24 fl. oz (7ml)

### Drug Facts

**Active Ingredient Purpose**  
Zinc Oxide 12%.....Sunscreen

**Use**  
■ Helps prevent sunburn if used as directed with other sun protection measures (see **Directions**), decreases the risk of skin cancer & early skin aging caused by the sun.

**Warnings**  
■ **For external use only.**  
■ Do not use on damaged or broken skin.  
■ When using this product keep out of eyes. Rinse with water to remove.  
■ Stop use & ask a doctor if skin rash occurs.  
■ Keep out of reach of children. If swallowed, get medical help or contact a Poison Control Center right away.

**Directions**  
■ Apply liberally 15 minutes before sun exposure  
■ REAPPLY: at least every 2 hours ■ Use a water-resistant sunscreen if swimming or sweating ■ Children under 6 months of age: ask a doctor.  
■ **Sun Protection Measures.** Spending time in the sun increases your risk of skin cancer and early skin aging. To decrease this risk, regularly use a sunscreen with a Broad Spectrum SPF value of 15 or higher & other sun protection measures including:

### Drug Facts (continued)

■ limit your time in the sun, especially from 10a.m. - 2p.m.  
■ wear long-sleeved shirts, pants, hats, & sunglasses

**Other information**  
■ Protect the product in this container from excessive heat and direct sun.

**Inactive Ingredients:** Squalane, Isohexadecane, Limnantes Alba (Meadowfoam) Seed Oil, Caprylic/Capric Triglyceride, Butyloctyl Salicylate, Ethylene/Propylene Styrene Copolymer, C12-15 Alkyl Benzoate, Synthetic Fluorophopite, Methylpropanediol, Titanium Dioxide, Silica, Polyglyceryl-4 Diisostearate/Polyhydroxystearate/Sabacate, Tulipa Genemiana/Kaumanniana Meristem Cell Lysate Filtrate Extract, Iron Oxides, Butylene/Ethylene/Styrene Copolymer, Caprylic Glycol, Red 7, Bisabolol, Lecithin, Rosin, Calcium Sulfate, Calcium Sodium Borosilicate, Aluminum Hydroxide, Phenylpropanol, Water, Carmine, Red 20, Pentaerythrityl Tetra-di-butyl Hydroxyhydroxamate, Tin Oxide, Barium Sulfate, Red 30, Sodium Chloride, Glycerin, Hydrogenated Lecithin, Sodium Lauryl, Sodium Gluconate, Sodium Sulfate, Leucosotox/Radish Root Ferment Filtrate, Phenethyl Alcohol, Sodium Hyaluronate, Potassium Sorbate, Citric Acid, Fragrance, Sodium Hydroxide.

PRINTED WITH SOY INKS

FSC C010488  
100% Recycled Packaging

CTNB0087523001  
FRUIT PUNCH BERRY CARTON

# CLIENT ACTION REQUIRED: PLEASE CONFIRM COLOUR STRATEGY BEFORE DISPATCH

**PLEASE NOTE: COLOURED PANTONES PROVIDED ARE UNCOATED. BFX BLUE 7453 HAS ALWAYS BEEN SPECIFIED AS COATED.**

CLIENT: Bloomeffects CONTACT: Kim  
 FILE NAME: BFF\_24386\_LipOil\_Secondaries\_FA\_V5.ai  
 DATE: 2 April 2024 PRINT PROCESS: Canton/TBC  
 DESIGNER: Nat VERSION: 5



OTHER NOTES

### CLIENT ARTWORK CHECKLIST

- DIELINE/SIZE**
- PROOFREAD**  
Nutritional Panel  
Ingredients  
Romance Copy  
Contact Information  
Barcode  
Other
- COLOUR STRATEGY**
- PRINT SPEC/MARK UPS**
- COPYRIGHT**  
Do you own copyright for all supplied images?  
Griffin Grace are not liable for any misuse of supplied images.

### DISCLAIMER RE: CONTENT

All copy, claims and product information have been supplied by the client, Griffin Grace takes no responsibility for veracity of the information provided.  
 All copy and images should be verified by independent regulatory consultant, Griffin Grace takes no responsibility for regulatory or legal conformity of copy and images approved by client.

**IMPORTANT INFORMATION:** Whilst all care is taken in preparing this artwork the client assumes sole responsibility for printed artwork and copy accuracy. You are responsible for checking artwork before plates are made for accuracy in measurements, plate requirements, registration and construction detailing. This printout or PDF is not an accurate representation of final printed colours, so we recommend that you send us a colour accurate proof to check for colour.

**YOUR SIGNATURE IS REQUIRED TO ACKNOWLEDGE THESE TERMS & RELEASE THE FINAL ARTWORK.**



## Bloomeffects Tulipscreen Hydrating Lip Oil Fruit Punch

DocuSign Envelope ID: F4B6F726-F1AB-4328-87A1-6BD81DAC2B46

We recommend a printers proof of pantone colours and tulips before final approval as all screens and digital prints are different.

PLEASE NOTE: if the tulips are printed in CMYK and the lid is printed PANTONE they will be different.

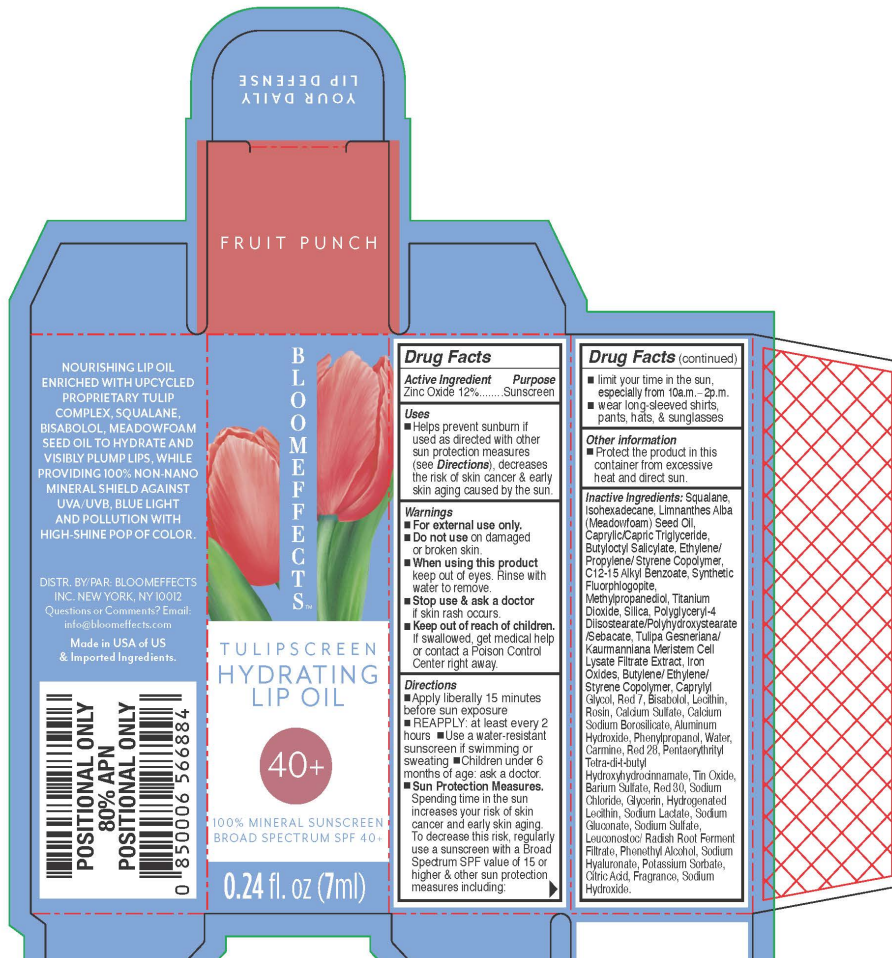

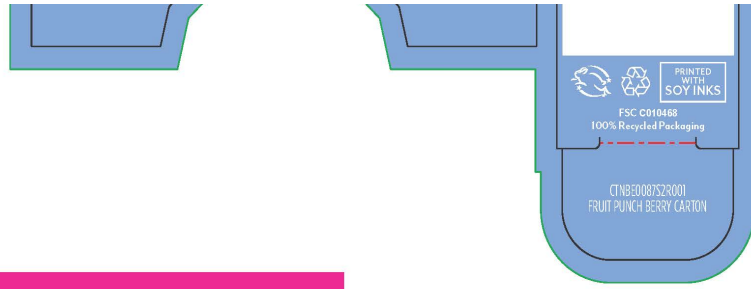

**CLIENT ACTION REQUIRED:  
PLEASE CONFIRM COLOUR  
STRATEGY BEFORE DISPATCH**

**PLEASE NOTE: COLOURED PANTONES PROVIDED ARE UNCOATED. BFX BLUE 7453 HAS ALWAYS BEEN SPECIFIED AS COATED.**

CLIENT	Bloomeffects	CONTACT	Kim
FILE NAME	BEF_24386_LipOil_Secondaries_FA_V5.01	PRINT PROCESS	Carton/TBC
DATE	2 April 2024	VERSION	5
DESIGNER	Nat		
PRINTING INKS			
SPECIALS			

**CLIENT ARTWORK CHECKLIST**

- DIELINE/SIZE**
- PROOFREAD**  
Nutritional Panel  
Ingredients  
Romance Copy  
Contact Information  
Barcode  
Other
- COLOUR STRATEGY**
- PRINT SPEC/MARK UPS**
- COPYRIGHT**  
Do you own copyright for all supplied images?  
Griffin Grace are not liable for any misuse of supplied images.

**DISCLAIMER RE: CONTENT**

All copy, claims and product information have been supplied by the client, Griffin Grace takes no responsibility for veracity of the information provided.  
All copy and images should be verified by independent regulatory consultant, Griffin Grace takes no responsibility for regulatory or legal conformity of copy and images approved by client.

**IMPORTANT INFORMATION:** Whilst all care is taken in preparing this artwork the client assumes sole responsibility for printed artwork and copy accuracy. You are responsible for checking artwork before plates are made for accuracy in measurements, plate requirements, registration and construction detailing. This printout or PDF is not an accurate representation of final printed colours, so we recommend that you send us a colour accurate proof to check for colour.

**YOUR SIGNATURE IS REQUIRED TO ACKNOWLEDGE THESE TERMS & RELEASE THE FINAL ARTWORK.**



## Bloomeffects Tulipscreen Hydrating Lip Oil Fruit Punch

DocuSign Envelope ID: F4B6F726-F1AB-4328-87A1-6BD81DAC2B46

**We recommend a printers proof of pantone colours and tulips before final approval as all screens and digital prints are different.**

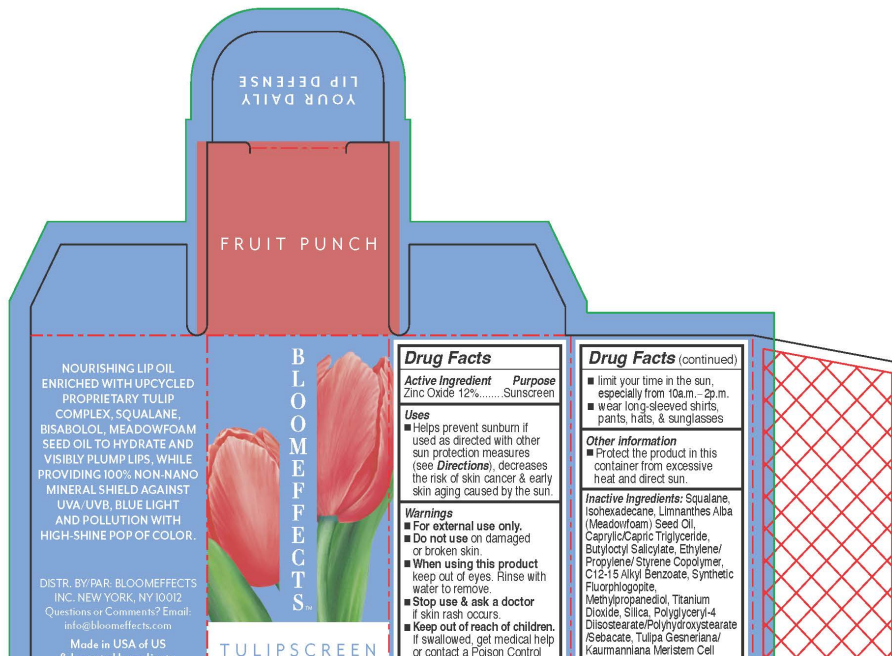

**PLEASE NOTE:**  
if the tulips are  
printed in CMYK  
and the lid is  
printed PANTONE  
they will be  
different.

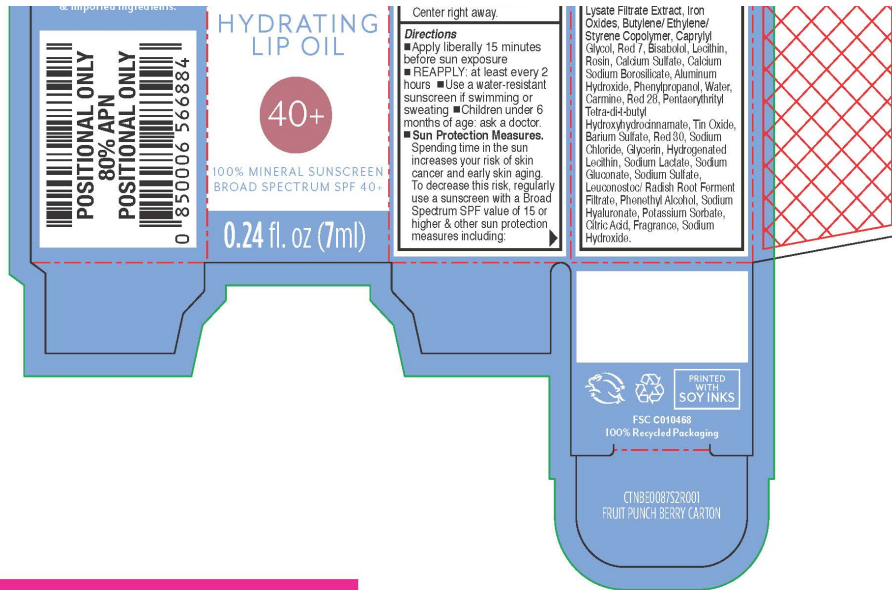

**CLIENT ACTION REQUIRED:  
PLEASE CONFIRM COLOUR  
STRATEGY BEFORE DISPATCH**

**PLEASE NOTE: COLOURED PANTONES  
PROVIDED ARE UNCOATED. BFX BLUE 7453  
HAS ALWAYS BEEN SPECIFIED AS COATED.**

CLIENT	Bloomeffects	CONTACT	Kim
FILE NAME	BFF_24386_LipOil_Secondaries_FA_Vs.al		
DATE	2 April 2024	PRINT PROCESS	Carton/TBC
DESIGNER	Nat	VERSION	5

PRINTING INKS		Pantone 7453C	Pantone 2033U
SPECIALS	Matte Varnish	Indicates White	Rose Gold Foil

- CLIENT ARTWORK CHECKLIST**
- DIELINE/SIZE
  - PROOFREAD
  - COLOUR STRATEGY
  - PRINT SPEC/MARK UPS
  - COPYRIGHT
- Do you own copyright for all supplied images?  
Griffin Grace are not liable for any misuse of supplied images.

**DISCLAIMER RE: CONTENT**  
All copy, claims and product information have been supplied by the client, Griffin Grace takes no responsibility for veracity of the information provided.  
All copy and images should be verified by independent regulatory consultant, Griffin Grace takes no responsibility for regulatory or legal conformity of copy and images approved by client.

**IMPORTANT INFORMATION:** Whilst all care is taken in preparing this artwork the client assumes sole responsibility for printed artwork and copy accuracy.  
You are responsible for checking artwork before plates are made for accuracy in measurements, plate requirements, registration and construction detailing.  
This printout or PDF is not an accurate representation of final printed colours, so we recommend that you send us a colour accurate proof to check for colour.

**YOUR SIGNATURE IS REQUIRED TO ACKNOWLEDGE THESE TERMS & RELEASE THE FINAL ARTWORK.**



## Bloomeffects Tulipscreen Hydrating Lip Oil Fruit Punch

DocuSign Envelope ID: F4B6F726-F1AB-4328-87A1-6BD81DAC2B46

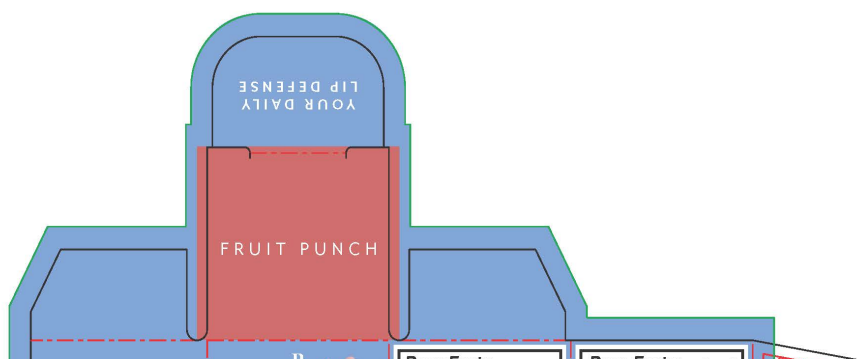

We recommend a printers proof of pantone colours and tulips before final approval as all screens and digital prints are different.

PLEASE NOTE: if the tulips are printed in CMYK and the lid is printed PANTONE they will be different.



**CLIENT ACTION REQUIRED: PLEASE CONFIRM COLOUR STRATEGY BEFORE DISPATCH**

PLEASE NOTE: COLOURED PANTONES PROVIDED ARE UNCOATED. BFX BLUE 7453 HAS ALWAYS BEEN SPECIFIED AS COATED.

CLIENT	Bloomeffects	CONTACT	Kim
FILE NAME	BFX_24386_LipOil_Secondaries_PA_V3.ai		
DATE	2 April 2024	PRINT PROCESS	Carton/TBC
DESIGNER	Nat	VERSION	5
PRINTING INKS			
SPECIALS			

OTHER NOTES

**CLIENT ARTWORK CHECKLIST**

- DIELINE/SIZE
- PROOFREAD
  - Nutritional Panel
  - Ingredients
  - Romance Copy
  - Contact Information
  - Barcode
  - Other
- COLOUR STRATEGY
- PRINT SPEC/MARK UPS
- COPYRIGHT
  - Do you own copyright for all supplied images?
  - Griffin Grace are not liable for any misuse of supplied images.

**DISCLAIMER RE: CONTENT**  
 All copy, claims and product information have been supplied by the client, Griffin Grace takes no responsibility for veracity of the information provided.  
 All copy and images should be verified by independent regulatory consultant, Griffin Grace takes no responsibility for regulatory or legal conformity of copy and images approved by client.

**IMPORTANT INFORMATION:** Whilst all care is taken in preparing this artwork the client assumes sole responsibility for printed artwork and copy accuracy. You are responsible for checking artwork before plates are made for accuracy in measurements, plate requirements, registration and construction detailing. This printout or PDF is not an accurate representation of final printed colours, so we recommend that you send us a colour accurate proof to check for colour.

**YOUR SIGNATURE IS REQUIRED TO ACKNOWLEDGE THESE TERMS & RELEASE THE FINAL ARTWORK.**



**Bloomeffects Tulipscreen Hydrating Lip Oil Fruit Punch**

DocuSign Envelope ID: F4B6F726-F1AB-4328-87A1-6BD81DAC2B46

We recommend a printers proof of pantone colours and tulips before final approval as all screens and digital prints are different.

PLEASE NOTE: if the tulips are printed in CMYK and the lid is printed PANTONE they will be different.

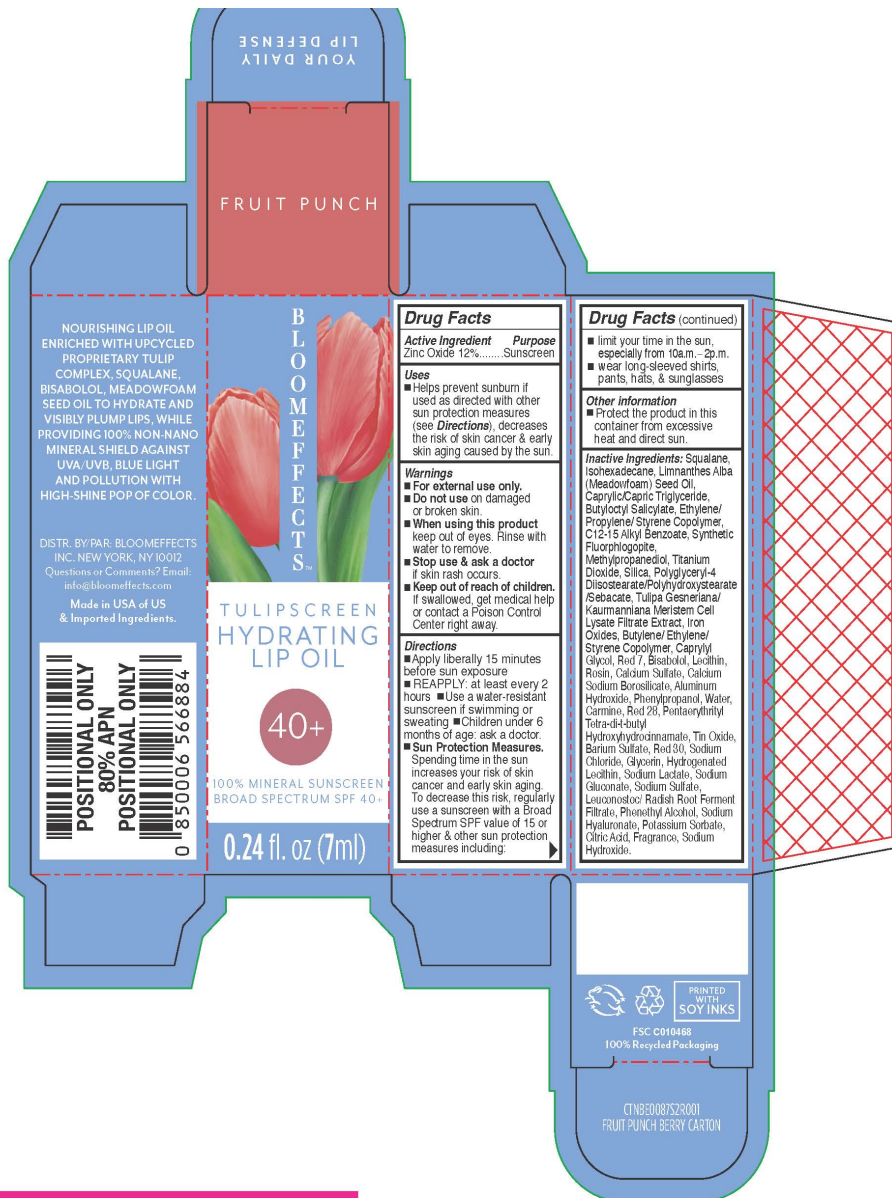

**CLIENT ACTION REQUIRED: PLEASE CONFIRM COLOUR STRATEGY BEFORE DISPATCH**

PLEASE NOTE: COLOURED PANTONES PROVIDED ARE UNCOATED. BFX BLUE 7453 HAS ALWAYS BEEN SPECIFIED AS COATED.

CLIENT	BloomEffects	CONTACT	Kim
FILE NAME	REF_24386_LipOil_Secondaries_PA_V5.ai		
DATE	2 April 2024	PRINT PROCESS	Cartora/TBC
DESIGNER	Nat	VERSION	5
PRINTING INKS		Pantone 7453C	Pantone 2032U
SPECIALS		Matte Varnish	Indicates White
			Rose Gold Foil

OTHER NOTES

**CLIENT ARTWORK CHECKLIST**

- DIELINE/SIZE
- PROOFREAD
  - Nutritional Panel
  - Ingredients
  - Romance Copy
  - Contact Information
  - Barcode
  - Other
- COLOUR STRATEGY
- PRINT SPEC/MARK UPS
- COPYRIGHT
  - Do you own copyright for all supplied images?
  - Griffin Grace are not liable for any misuse of supplied images.

**DISCLAIMER RE: CONTENT**

All copy, claims and product information have been supplied by the client, Griffin Grace takes no responsibility for veracity of the information provided.

All copy and images should be verified by independent regulatory consultant, Griffin Grace takes no responsibility for regulatory or legal conformity of copy and images approved by client.

**IMPORTANT INFORMATION:** Whilst all care is

taken in preparing this artwork the client assumes sole responsibility for printed artwork and copy accuracy.

You are responsible for checking artwork before plates are made for accuracy in measurements, plate requirements, registration and construction detailing.

This printout or PDF is not an accurate representation of final printed colours, so we recommend that you send us a colour accurate proof to check for colour.

**YOUR SIGNATURE IS REQUIRED TO ACKNOWLEDGE THESE TERMS & RELEASE THE FINAL ARTWORK.**



125a Chapel Street,  
Windsor, VIC 3183,  
Australia  
info@griffingrace.com.au  
+61 3 9510 1605

**Bloomeffects Tulipscreen Hydrating Lip Oil Fruit Punch**

We recommend a printers proof of pantone colours and tulips before final approval as all screens and digital prints are different.

PLEASE NOTE: if the tulips are printed in CMYK and the lid is printed PANTONE they will be different.

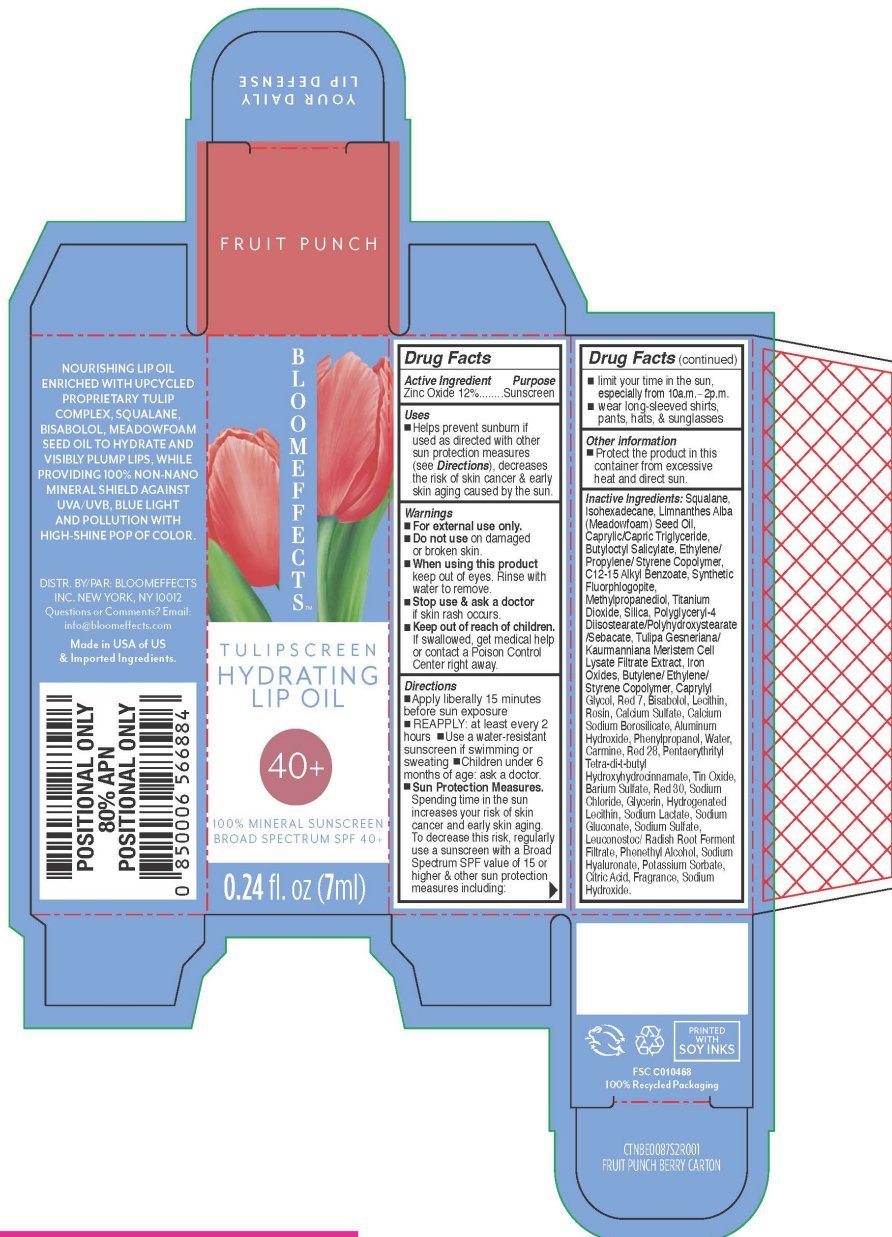

**CLIENT ACTION REQUIRED: PLEASE CONFIRM COLOUR STRATEGY BEFORE DISPATCH**

PLEASE NOTE: COLOURED PANTONES PROVIDED ARE UNCOATED. BFX BLUE 7453 HAS ALWAYS BEEN SPECIFIED AS COATED.

CLIENT	BloomEffects	CONTACT	Kim
FILE NAME	BEF_24086_LipOil_Secondaries_FA_V5.ai		
DATE	2 April 2024	PRINT PROCESS	Carton/TBC
DESIGNER	Not	VERSION	5
PRINTING INKS			
SPECIALS			

- CLIENT ARTWORK CHECKLIST**
- DIELINE/SIZE
  - PROOFREAD
  - Nutritional Panel
  - Ingredients
  - Romance Copy
  - Contact Information
  - Barcode
  - Other

- COLOUR STRATEGY
  - PRINT SPEC/MARK UPS
  - COPYRIGHT
- Do you own copyright for all supplied images?  
Griffin Grace are not liable for any misuse of supplied images.

**IMPORTANT INFORMATION:** Whilst all care is taken in preparing this artwork the client assumes sole responsibility for printed artwork and copy accuracy. You are responsible for checking artwork before plates are made for accuracy in measurements, plate requirements, registration and construction detailing. This printed or PDF is not an accurate representation of final printed colours, so we recommend that you send us a colour accurate proof to check for colour.

OTHER NOTES

DISCLAIMER RE: CONTENT

YOUR SIGNATURE IS REQUIRED TO ACKNOWLEDGE



All copy, claims and product information have been supplied by the client, Griffin Grace takes no responsibility for veracity of the information provided.  
All copy and images should be verified by independent regulatory consultant, Griffin Grace takes no responsibility for regulatory or legal conformity of copy and images approved by client.

THESE TERMS & RELEASE THE FINAL ARTWORK.



125a Chapel Street,  
Windsor, VIC 3183,  
Australia  
info@griffingrace.com.au  
+61 3 9510 1603

# Bloomeffects Tulpscreen Hydrating Lip Oil Fruit Punch

DocuSign Envelope ID: F4B6F726-F1AB-4328-87A1-6BD81DAC2B46

We recommend a printers proof of pantone colours and tulips before final approval as all screens and digital prints are different.

PLEASE NOTE: if the tulips are printed in CMYK and the lid is printed PANTONE they will be different.

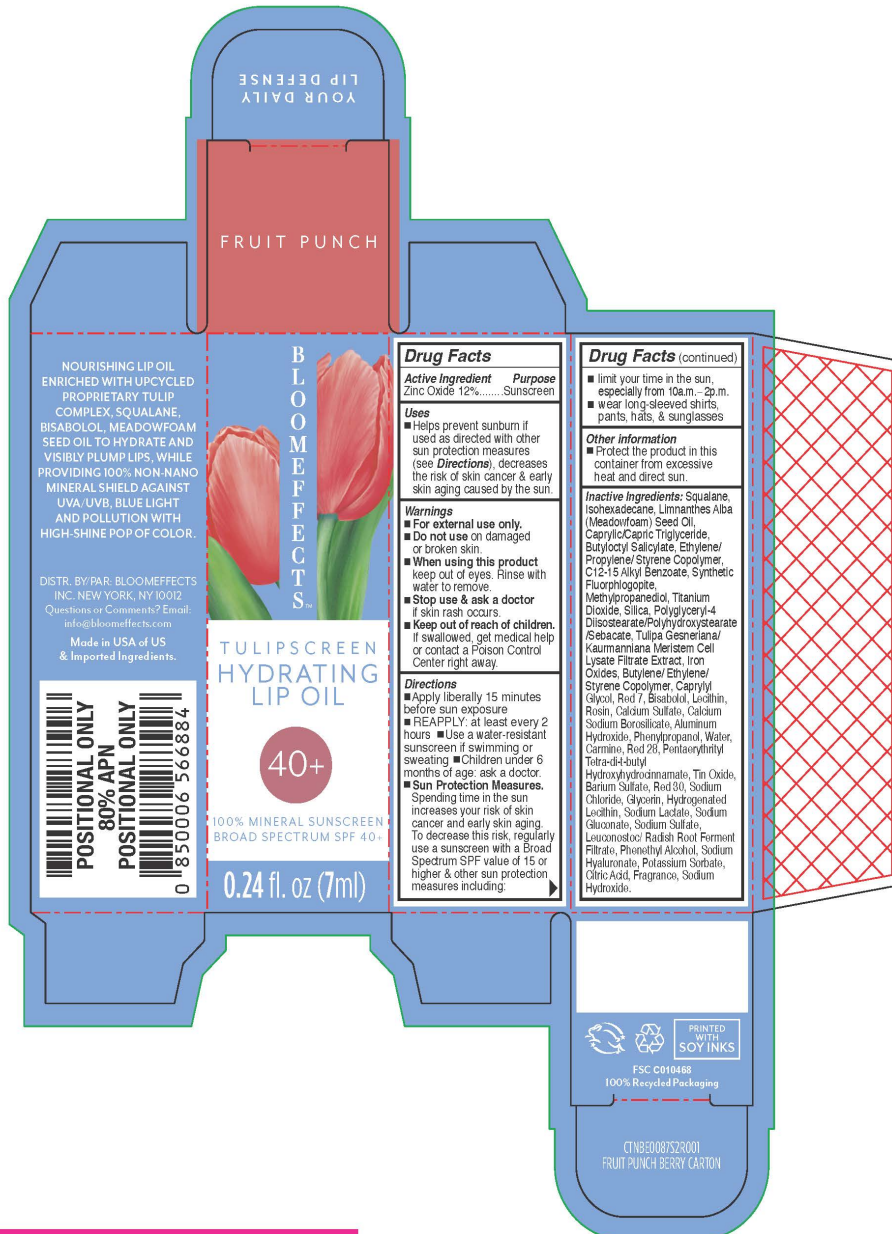

**CLIENT ACTION REQUIRED:  
PLEASE CONFIRM COLOUR  
STRATEGY BEFORE DISPATCH**

**PLEASE NOTE: COLOURED PANTONES PROVIDED ARE UNCOATED. BFX BLUE 7453 HAS ALWAYS BEEN SPECIFIED AS COATED.**

CLIENT	Bloomeffects	CONTACT	Kim
FILE NAME	BEF_24586_LipOil_Secondaries_FA_V5.ai		
DATE	2 April 2024	PRINT PROCESS	Carton/TBC
DESIGNER	Nat	VERSION	5

PRINTING INKS		Pantone 7453C	Pantone 2035U
SPECIALS	None Varnish	Indicates White	Rose Gold Foil

- CLIENT ARTWORK CHECKLIST**
- DIELINE/SIZE
  - PROOFREAD
  - COLOUR STRATEGY
  - PRINT SPEC/MARK UPS
  - COPYRIGHT
- Do you own copyright for all supplied images?  
Griffin Grace are not liable for any misuse of supplied images.

**IMPORTANT INFORMATION:** Whilst all care is taken in preparing this artwork the client assumes sole responsibility for printed artwork and copy accuracy. You are responsible for checking artwork before plates are made for accuracy in measurements, plate requirements, registration and construction detailing. This printout or PDF is not an accurate representation of final printed colours, so we recommend that you send us a colour accurate proof to check for colour.

**YOUR SIGNATURE IS REQUIRED TO ACKNOWLEDGE THESE TERMS & RELEASE THE FINAL ARTWORK.**

**DISCLAIMER RE: CONTENT**  
All copy, claims and product information have been supplied by the client, Griffin Grace takes no responsibility for veracity of the information provided.  
All copy and images should be verified by independent regulatory consultant, Griffin Grace takes no responsibility for regulatory or legal conformity of copy and images approved by client.



## Bloomeffects Tulipscreen Hydrating Lip Oil Fruit Punch

DocuSign Envelope ID: F4B6F726-F1AB-4328-87A1-6BD81DAC2B46

We recommend a printers proof of pantone colours and tulips before final approval as all screens and digital prints are different.

PLEASE NOTE: if the tulips are printed in CMYK and the lid is printed PANTONE they will be different.



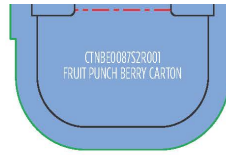

**CLIENT ACTION REQUIRED:  
PLEASE CONFIRM COLOUR  
STRATEGY BEFORE DISPATCH**

**PLEASE NOTE: COLOURED PANTONES PROVIDED ARE UNCOATED. BFX BLUE 7453 HAS ALWAYS BEEN SPECIFIED AS COATED.**

CLIENT	Bloomeffects	CONTACT	Kim
FILE NAME	BEF_24586_LipOil_Secondaries_FA_V5.ai	PRINT PROCESS	Carton/TBC
DATE	2 April 2024	VERSION	5
DESIGNER	Nat		

PRINTING INKS	
SPECIALS	

- CLIENT ARTWORK CHECKLIST**
- DIELINE/SIZE
  - PROOFREAD
  - COLOUR STRATEGY
  - PRINT SPEC/MARK UPS
  - COPYRIGHT
- Do you own copyright for all supplied images?**  
Griffin Grace are not liable for any misuse of supplied images.

**IMPORTANT INFORMATION:** Whilst all care is taken in preparing this artwork the client assumes sole responsibility for printed artwork and copy accuracy. You are responsible for checking artwork before plates are made for accuracy in measurements, plate requirements, registration and construction detailing. This printout or PDF is not an accurate representation of final printed colours, so we recommend that you send us a colour accurate proof to check for colour.

OTHER NOTES

**DISCLAIMER RE: CONTENT**  
All copy, claims and product information have been supplied by the client, Griffin Grace takes no responsibility for veracity of the information provided. All copy and images should be verified by independent regulatory consultant, Griffin Grace takes no responsibility for regulatory or legal conformity of copy and images approved by client.

**YOUR SIGNATURE IS REQUIRED TO ACKNOWLEDGE THESE TERMS & RELEASE THE FINAL ARTWORK.**



## BLOOMEFFECTS TULIPSCREEN HYDRATING LIP OIL FRUIT PUNCH

zinc oxide lotion

### Product Information

<b>Product Type</b>	HUMAN OTC DRUG	<b>Item Code (Source)</b>	NDC:82548-2350
<b>Route of Administration</b>	TOPICAL		

### Active Ingredient/Active Moiety

Ingredient Name	Basis of Strength	Strength
ZINC OXIDE (UNII: SOI2LOH54Z) (ZINC OXIDE - UNII:SOI2LOH54Z)	ZINC OXIDE	132 mg in 1 mL

### Inactive Ingredients

Ingredient Name	Strength
HYDROGENATED SOYBEAN LECITHIN (UNII: H1109Z9J4N)	
SODIUM HYALURONATE (UNII: YSE9PPT4TH)	
RED 28 (UNII: 767IPOY5NH)	
PENTAERYTHRITYL TETRA-DI-T-BUTYL HYDROXYHYDROCINNAMATE (UNII: 255PIF62MS)	
BARIIUM SULFATE (UNII: 25BB7EKE2E)	
ALUMINUM HYDROXIDE (UNII: 5QB0T2IU0)	
LEUCONOSTOC/RADISH ROOT FERMENT FILTRATE (UNII: D2QHA03458)	
ISOHEXADECANE (UNII: 918X1OUF1E)	
PHENYLPROPANOL (UNII: 0F897O3O4M)	
SQUALANE (UNII: GW89575KF9)	
BUTYLOCTYL SALICYLATE (UNII: 2EH13UN8D3)	
CITRIC ACID (UNII: 2968PHW8QP)	
TITANIUM DIOXIDE (UNII: 15FIX9V2JP)	

<b>FERRIC OXIDE RED</b> (UNII: 1K09F3G675)
<b>GLYCERIN</b> (UNII: PDC6A3C0OX)
<b>LIMNANTHES ALBA (MEADOWFOAM) SEED OIL</b> (UNII: 412ZHA4T4Y)
<b>.ALPHA.-BISABOLOL, (+)-</b> (UNII: 105S6I733Z)
<b>CAPRYLYL GLYCOL</b> (UNII: 00YIU5438U)
<b>FERRIC OXIDE YELLOW</b> (UNII: EX438O2MRT)
<b>SILICON DIOXIDE</b> (UNII: ETJ7Z6XBU4)
<b>SODIUM LACTATE</b> (UNII: TU7HW0W0QT)
<b>SODIUM GLUCONATE</b> (UNII: R6Q3791S76)
<b>POTASSIUM SORBATE</b> (UNII: 1VPU26JZZ4)
<b>CALCIUM SODIUM BOROSILICATE</b> (UNII: 4MM76N4WMY)
<b>SODIUM SULFATE</b> (UNII: 0YPR65R21J)
<b>ALKYL (C12-15) BENZOATE</b> (UNII: A9EJ3J61HQ)
<b>METHYLPROPANEDIOL</b> (UNII: N8F53B3R4R)
<b>SODIUM HYDROXIDE</b> (UNII: 55X04QC32I)
<b>LECITHIN, SOYBEAN</b> (UNII: 1DI56QDM62)
<b>WATER</b> (UNII: 059QF0KO0R)
<b>SODIUM CHLORIDE</b> (UNII: 451W47IQ8X)
<b>POLYGLYCERYL-4 DIISOSTEARATE/POLYHYDROXYSTEARATE/SEBACATE</b> (UNII: 687U3PEB2Y)
<b>CAPRYLIC/CAPRIC TRIGLYCERIDE</b> (UNII: C9H2L21V7U)
<b>MAGNESIUM POTASSIUM ALUMINOSILICATE FLUORIDE</b> (UNII: YK3DC63Y5M)
<b>RED 30</b> (UNII: 2S42T2808B)
<b>PHENETHYL ALCOHOL</b> (UNII: ML9LGA7468)
<b>CALCIUM SULFATE</b> (UNII: WAT0DDB505)
<b>POLYGLYCERYL-2 DIPOLYHYDROXYSTEARATE</b> (UNII: 9229XJ4V12)
<b>TIN OXIDE</b> (UNII: KM7N50LOS6)
<b>COCHINEAL</b> (UNII: TZ8Z31B35M)
<b>BLUE 1 LAKE</b> (UNII: J9EQA3S2JM)
<b>RED 7</b> (UNII: ECW0LZ41X8)

### Product Characteristics

<b>Color</b>	pink	<b>Score</b>	
<b>Shape</b>		<b>Size</b>	
<b>Flavor</b>		<b>Imprint Code</b>	
<b>Contains</b>			

### Packaging

#	Item Code	Package Description	Marketing Start Date	Marketing End Date
1	NDC:82548-2350-2	1 in 1 CARTON	07/08/2024	
1	NDC:82548-2350-1	7 mL in 1 BOTTLE; Type 0: Not a Combination Product		

### Marketing Information

Marketing Category	Application Number or Monograph Citation	Marketing Start Date	Marketing End Date

OTC Monograph Drug M020

07/08/2024

**Labeler** - Bloomeffects (096991853)

Revised: 5/2026

Bloomeffects