

## **MALATHION- malathion lotion**

### **Suven Pharmaceuticals Limited**

-----

#### **Malathion Lotion USP, 0.5%**

#### **Rx Only**

For topical use only. Not for oral or ophthalmic use.

#### **DESCRIPTION**

Malathion Lotion contains 0.005 g of malathion per mL in a vehicle of isopropyl alcohol (78%), terpineol, dipentene, and pine needle oil. The chemical name of malathion is (±) - [(dimethoxyphosphinothioyl) - thio] butanedioic acid diethyl ester. Malathion has a molecular weight of 330.36, represented by C<sub>10</sub>H<sub>19</sub>O<sub>6</sub>PS<sub>2</sub>, and has the following chemical structure:

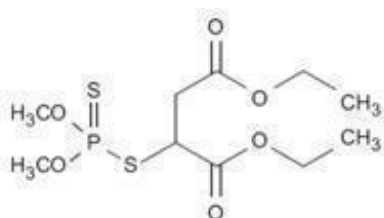

#### **CLINICAL PHARMACOLOGY**

Malathion is an organophosphate agent which acts as a pediculicide by inhibiting cholinesterase activity in vivo. Inadvertent transdermal absorption of malathion has occurred from its agricultural use. In such cases, acute toxicity was manifested by excessive cholinergic activity, i.e., increased sweating, salivary and gastric secretion, gastrointestinal and uterine motility, and bradycardia (see **OVERDOSAGE**). Because the potential for transdermal absorption of malathion from Malathion Lotion is not known at this time, strict adherence to the dosing instructions regarding its use in children, method of application, duration of exposure, and frequency of application is required.

#### **INDICATIONS AND USAGE**

Malathion Lotion is indicated for patients infected with *Pediculus humanus capitis* (head lice and their ova) of the scalp hair.

#### **CONTRAINDICATIONS**

Malathion Lotion is contraindicated for neonates and infants because their scalps are more permeable and may have increased absorption of malathion. Malathion Lotion should also not be used on individuals known to be sensitive to malathion or any of the ingredients in the vehicle.

#### **WARNINGS**

1. Malathion Lotion is flammable. The lotion and wet hair should not be exposed to open flames or electric heat sources, including hair dryers and electric curlers. Do not smoke while applying lotion or while hair is wet. Allow hair to dry naturally and to remain uncovered after application of Malathion Lotion.
2. Malathion Lotion should only be used on children under the direct supervision of an adult.
3. If Malathion Lotion comes into contact with the eyes, flush immediately with water. Consult a physician if eye irritation persists.
4. If skin irritation occurs, discontinue use of product until irritation clears. Reapply the Malathion Lotion, and if irritation reoccurs, consult a physician.
5. Chemical burns including second-degree burns and stinging sensations may occur with the use of Malathion Lotion.

**General:** Keep out of reach of children. Close eyes tightly during product application. If accidentally placed in the eye, flush immediately with water. Use only on scalp hair.

### **Information to Patients**

1. Malathion Lotion is flammable. The lotion and hair wet with lotion should not be exposed to open flames or electric heat sources, including hair dryers and electric curlers. Do not smoke while applying lotion or while hair is wet. The person applying Malathion Lotion should wash hands after application. Allow hair to dry naturally and to remain uncovered after application of Malathion Lotion.
2. Malathion Lotion should only be used on children under the direct supervision of an adult. Children should be warned to stay away from lighted cigarettes, open flames, and electric heat sources while the hair is wet.
3. In case of accidental ingestion of Malathion Lotion by mouth, seek medical attention immediately.
4. If you are pregnant or nursing, you should contact your physician before using Malathion Lotion.
5. If Malathion Lotion comes into contact with the eyes, flush immediately with water. Consult a physician if eye irritation persists or if visual changes occur.
6. If skin irritation occurs, wash scalp and hair immediately. If the irritation clears, Malathion Lotion may be reapplied. If irritation reoccurs, consult a physician.
7. Burns and stinging sensations may occur when using Malathion Lotion.
8. Apply Malathion Lotion on the scalp hair in an amount just sufficient to thoroughly wet hair and scalp. Pay particular attention to the back of the head and neck when applying Malathion Lotion. Anyone applying Malathion Lotion should wash hands immediately after the application process is complete.
9. Allow hair to dry naturally and to remain uncovered. Shampoo hair after 8 to 12 hours, again paying attention to the back of the head and neck while shampooing.
10. Rinse hair and use a fine - toothed (nit) comb to remove dead lice and eggs.
11. If lice are still present after 7 - 9 days, repeat with a second application of Malathion Lotion.
12. Further treatment is generally not necessary. Other family members should be evaluated by a physician to determine if infested, and if so, receive treatment.

### **Laboratory Tests**

There are no special laboratory tests needed in order to use this medication.

## **Carcinogenesis, Mutagenesis, and Impairment of Fertility**

Carcinogenesis, mutagenesis and impairment of fertility have not been studied with Malathion Lotion (0.5% pharmaceutical grade malathion). However, following long-term oral administration of technical grade malathion to rodents via dietary supplementation, increased incidences of hepatocellular neoplastic lesions were observed in B6C3F1 mice dosed for 18 months at malathion doses greater than 1500 mg/kg/day, and in female F344 rats dosed for 2 years at malathion doses greater than 400 mg/kg/day. These tumors occurred only in association with severe hepatic toxicity and chronic suppression of acetylcholinesterase activity, or at doses causing excessive mortality. Based on body surface area, doses at which carcinogenic effects were observed in rodents following life-time exposures to malathion were approximately 14- to 26-fold greater than the maximum dose anticipated in a 10 kg child following a single use of Malathion Lotion, assuming 100% bioavailability. Actual systemic exposures are expected to be less than 10% of the administered dose.

The malathion of greater than pharmaceutical-grade purity used in Malathion Lotion has not been tested for genotoxicity. The technical-grade malathion (95% pure) was found to be negative in *Salmonella typhimurium*, equivocally positive in the mouse lymphoma cell assay, and positive in in vitro chromosomal aberration and sister chromatid exchange assays. Fifteen separate in vitro gene mutation studies with malathion of unknown purity have reported negative results, while three studies reported malathion to be mutagenic in bacterial cells. Both technical grade (94–96.5%) and purified (98–99%) malathion have been reported to cause chromosomal aberrations and sister chromatid exchanges in vitro in human and hamster cell lines. In vivo chromosomal aberration and micronucleus studies of technical-grade malathion are reported to be positive, whereas an in vivo chromosomal aberration study of >99% pure malathion was reported to be negative. Furthermore, mice exposed to malathion in their drinking water for 7 weeks demonstrated no evidence of chromosome damage in bone marrow cells, spermatogonia, or primary spermatocytes. Lack of details makes independent evaluation of the results of these assays impossible. Ashby and Purchase have suggested that impurities may be responsible for some of the observed genetic activity of malathion.

Reproduction studies performed with malathion in rats at doses over 180 fold greater than those anticipated in a 60 kg adult (based on body surface area and assuming 100% bioavailability) revealed no evidence of impaired fertility.

## **Pregnancy**

Pregnancy Category B. There was no evidence of teratogenicity in studies in rats and rabbits at doses up to 900 mg/kg/day and 100 mg/kg/day malathion, respectively. A study in rats failed to show any gross fetal abnormalities attributable to feeding malathion up to 2,500 ppm (~ 200 mg/kg/day) in the diet during a three - generation evaluation period. These doses were approximately 40 to 180 times higher than the dose anticipated in a 60 kg adult (based on body surface area and assuming 100% bioavailability). Because animal reproduction studies are not always predictive of human responses, this drug should be used (or handled) during pregnancy only if clearly needed.

## **Nursing Mothers**

Malathion in an acetone vehicle has been reported to be absorbed through human skin to the extent of 8% of the applied dose. However, percutaneous absorption from the Malathion Lotion USP, 0.5% formulation has not been studied, and it is not known whether malathion is excreted in human milk. Because many drugs are excreted in human milk, caution should be exercised when Malathion Lotion is administered to (or handled by) a nursing mother.

### **Pediatric Use**

The safety and effectiveness of Malathion Lotion in children less than 6 years of age has not been established via well-controlled trials.

### **ADVERSE REACTIONS**

Malathion has been shown to be irritating to the skin and scalp. Other adverse reactions reported are chemical burns including second-degree burns. Accidental contact with the eyes can result in mild conjunctivitis.

It is not known if Malathion Lotion has the potential to cause contact allergic sensitization.

### **OVERDOSAGE**

Consideration should be given, as part of the treatment program, to the high concentration of isopropyl alcohol in the vehicle.

Malathion, although a weaker cholinesterase inhibitor than some other organophosphates, may be expected to exhibit the same symptoms of cholinesterase depletion after accidental ingestion orally. If accidentally swallowed, vomiting should be induced promptly or the stomach lavaged with 5% sodium bicarbonate solution.

Severe respiratory distress is the major and most serious symptom of organophosphate poisoning requiring artificial respiration, and atropine may be needed to counteract the symptoms of cholinesterase depletion.

Repeat analyses of serum and RBC cholinesterase may assist in establishing the diagnosis and formulating a long - range prognosis.

### **DOSAGE AND ADMINISTRATION**

1. Apply Malathion Lotion on DRY hair in amount just sufficient to thoroughly wet the hair and scalp. Pay particular attention to the back of the head and neck while applying Malathion Lotion. Wash hands after applying to scalp.
2. Allow hair to dry naturally - use no electric heat source, and allow hair to remain uncovered.
3. After 8 to 12 hours, the hair should be shampooed.
4. Rinse and use a fine - toothed (nit) comb to remove dead lice and eggs.
5. If lice are still present after 7 - 9 days, repeat with a second application of Malathion Lotion.

Further treatment is generally not necessary. Other family members should be evaluated by a physician to determine if infested, and if so, receive treatment.

## Clinical Studies

Two controlled clinical trials evaluated the pediculicidal activity of Malathion Lotion. Patients applied the lotion to the hair and scalp in quantities, up to a maximum of 2 fl. oz., sufficient to thoroughly wet the hair and scalp. The lotion was allowed to air dry and was shampooed with Prell shampoo 8 to 12 hours after application. Patients in both the Malathion Lotion group and in the vehicle group were examined immediately after shampooing, 24 hours after, and 7 days after for the presence of live lice. Results are shown in the following table:

### Number of Patients Without Live Scalp Lice

Treatment	Immediately After	24 Hrs. After	7 Days After
Malathion Lotion	129/129	122/129	114/126
Malathion Vehicle	105/105	63/105	31/105

The presence or absence of ova at day 7 was not evaluated in these studies. The presence or absence of live lice or ova at 14 days following treatment was not evaluated in these studies. The residual amount of malathion on hair and scalp is unknown.

## HOW SUPPLIED

Malathion Lotion USP, 0.5%, is supplied in bottles of 2 fl. oz. (59 mL) NDC 68022-0001-1.

“Store at 20° to 25°C (68° to 77°F) [See USP controlled Room Temperature]”.

Manufactured For:

### Suven Life Sciences Limited

1100, Cornwall Road,

Monmouth Junction, NJ 08852, USA.

Manufactured By:

### Suven Life Sciences Limited

Unit-3, Plot No. 262 to 271, IDA,

Pashamylaram, Medak District,

Pin - 502307, Andhra Pradesh, India.

Date of Revision: November 2013

Lb30001-1-03

## PRINCIPAL DISPLAY PANEL - 59 mL Bottle Carton

NDC 68022-0001-1

Malathion Lotion, USP 0.5%

Rx Only

In Isopropyl alcohol (78%)  
terpineol, dipentene and  
pine needle oil.

### WARNING:

Contains flammable alcohol.  
Avoid smoking, open flame and  
hair dryers. Allow hair to dry  
naturally and uncovered.

For topical use only.  
Not for oral or ophthalmic use.

PEDICULICIDE / OVICIDE

2 fl. oz (59 mL)

Suven Life Sciences Limited

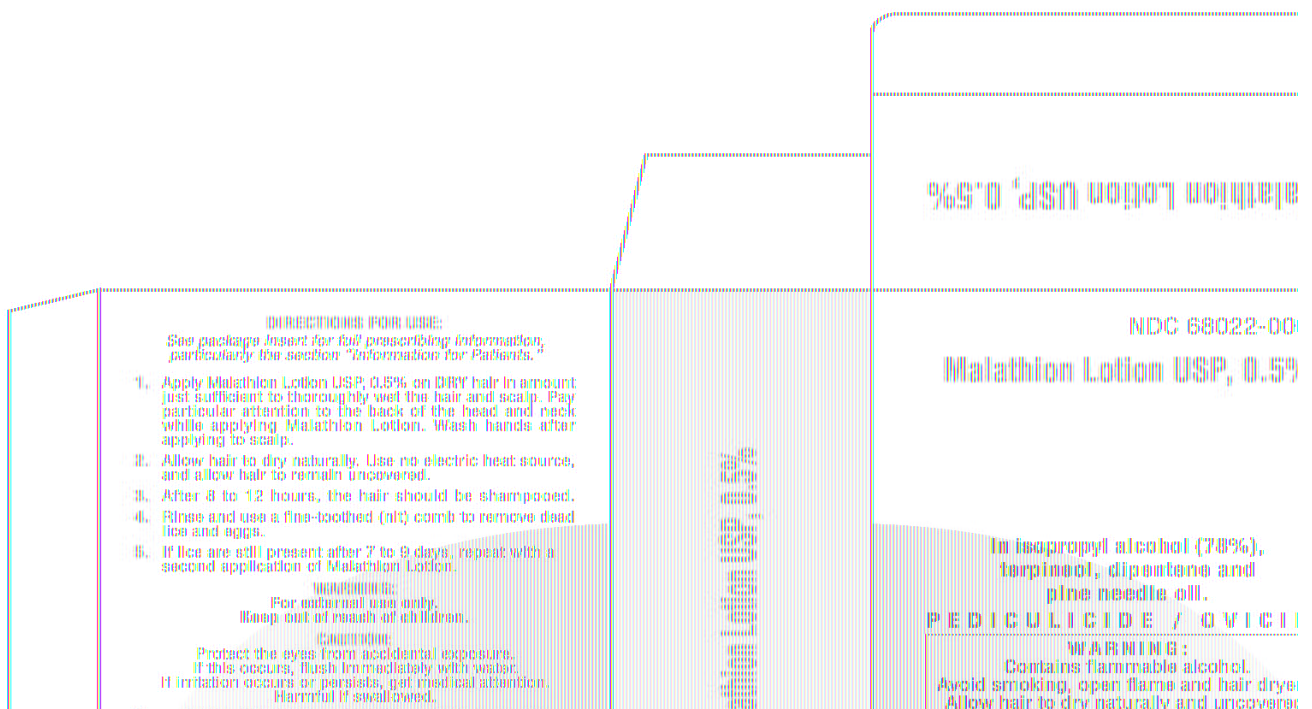

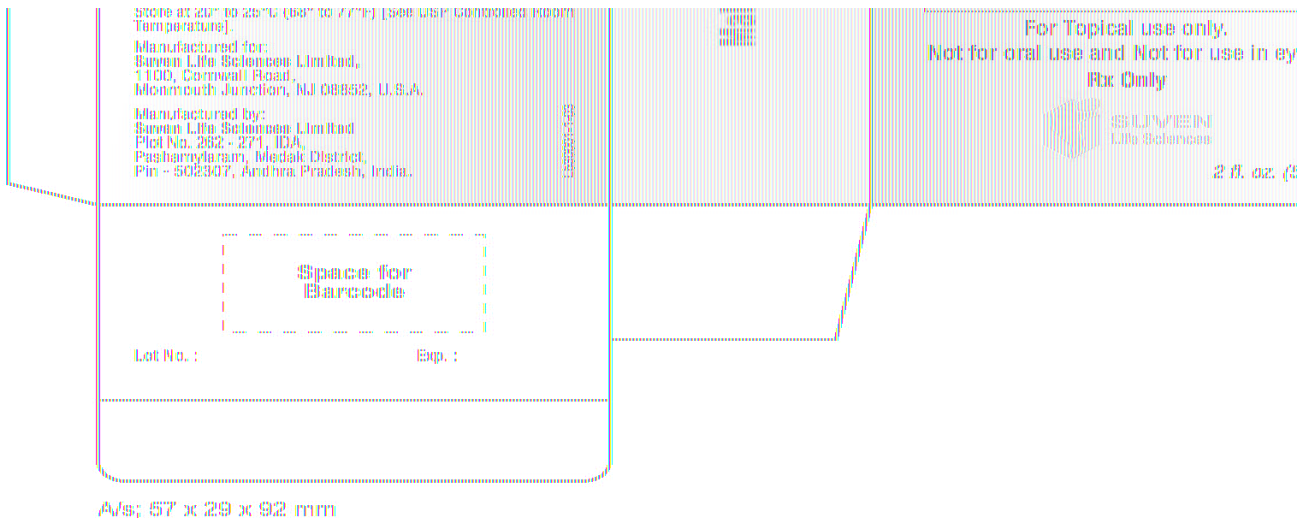

Front

Back

NDC 68022-0001-1  
Malathion Lotion USP, 0.5%

In isopropyl alcohol (78%), terpinool,  
dipentene and pine needle oil.  
**PEDICULICIDE / OVICIDE**

- INDICATIONS FOR USE:**  
See package insert for full prescribing information, particularly the section "Information for Patients."
1. Apply Malathion Lotion USP, 0.5% on DRY hair in amount just sufficient to thoroughly wet the hair and scalp. Pay particular attention to the back of the head and neck while applying Malathion Lotion. Wash hands after applying to scalp.
  2. Allow hair to dry naturally. Use no electric heat source, and allow hair to remain uncovered.
  3. After 8 to 12 hours, the hair should be shampooed.
  4. Please and use a fine-toothed (nit) comb to remove dead lice and eggs.
  5. If lice are still present after 7 to 9 days, repeat with a second application of Malathion Lotion.

For external use only. Keep out of reach of children.

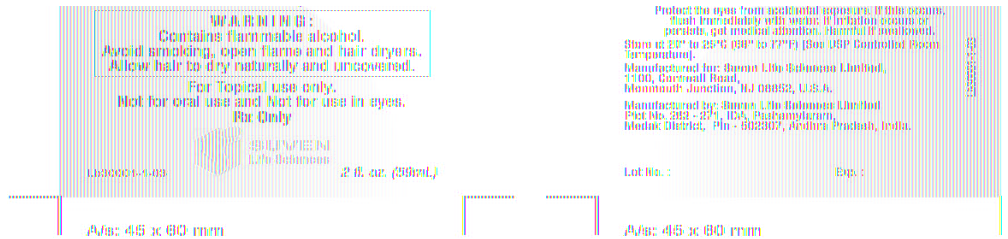

## MALATHION

malathion lotion

### Product Information

Product Type	HUMAN PRESCRIPTION DRUG	Item Code (Source)	NDC:68022-0001
Route of Administration	TOPICAL		

### Active Ingredient/Active Moiety

Ingredient Name	Basis of Strength	Strength
MALATHION (UNII: U5N7SU872W) (MALATHION - UNII:U5N7SU872W)	MALATHION	0.005 g in 1 mL

### Inactive Ingredients

Ingredient Name	Strength
ISOPROPYL ALCOHOL (UNII: ND2M416302)	
TERPINEOL (UNII: R53Q4ZWC99)	
LIMONENE, (+/-)- (UNII: 9MC3I34447)	
PINE NEEDLE OIL (PINUS SYLVESTRIS) (UNII: 5EXL5H740Y)	



**Packaging**

#	Item Code	Package Description	Marketing Start Date	Marketing End Date
1	NDC:68022-0001-1	1 in 1 CARTON	03/04/2014	
1		59 mL in 1 BOTTLE; Type 0: Not a Combination Product		

**Marketing Information**

Marketing Category	Application Number or Monograph Citation	Marketing Start Date	Marketing End Date
ANDA	ANDA091559	02/20/2014	

**Labeler** - Suven Pharmaceuticals Limited (677604288)**Registrant** - Suven Pharmaceuticals Limited (861468675)**Establishment**

Name	Address	ID/FEI	Business Operations
Suven Life Sciences Limited		677604288	manufacture(68022-0001) , analysis(68022-0001) , api manufacture(68022-0001) , label(68022-0001) , pack(68022-0001)

Revised: 1/2024

Suven Pharmaceuticals Limited