

# BEYOU PINK- toothpaste paste, dentifrice Curaden AG

*Disclaimer: Most OTC drugs are not reviewed and approved by FDA, however they may be marketed if they comply with applicable regulations and policies. FDA has not evaluated whether this product complies.*

Sodium monofluorophosphate 0.723%

0.095 w/v fluoride ion

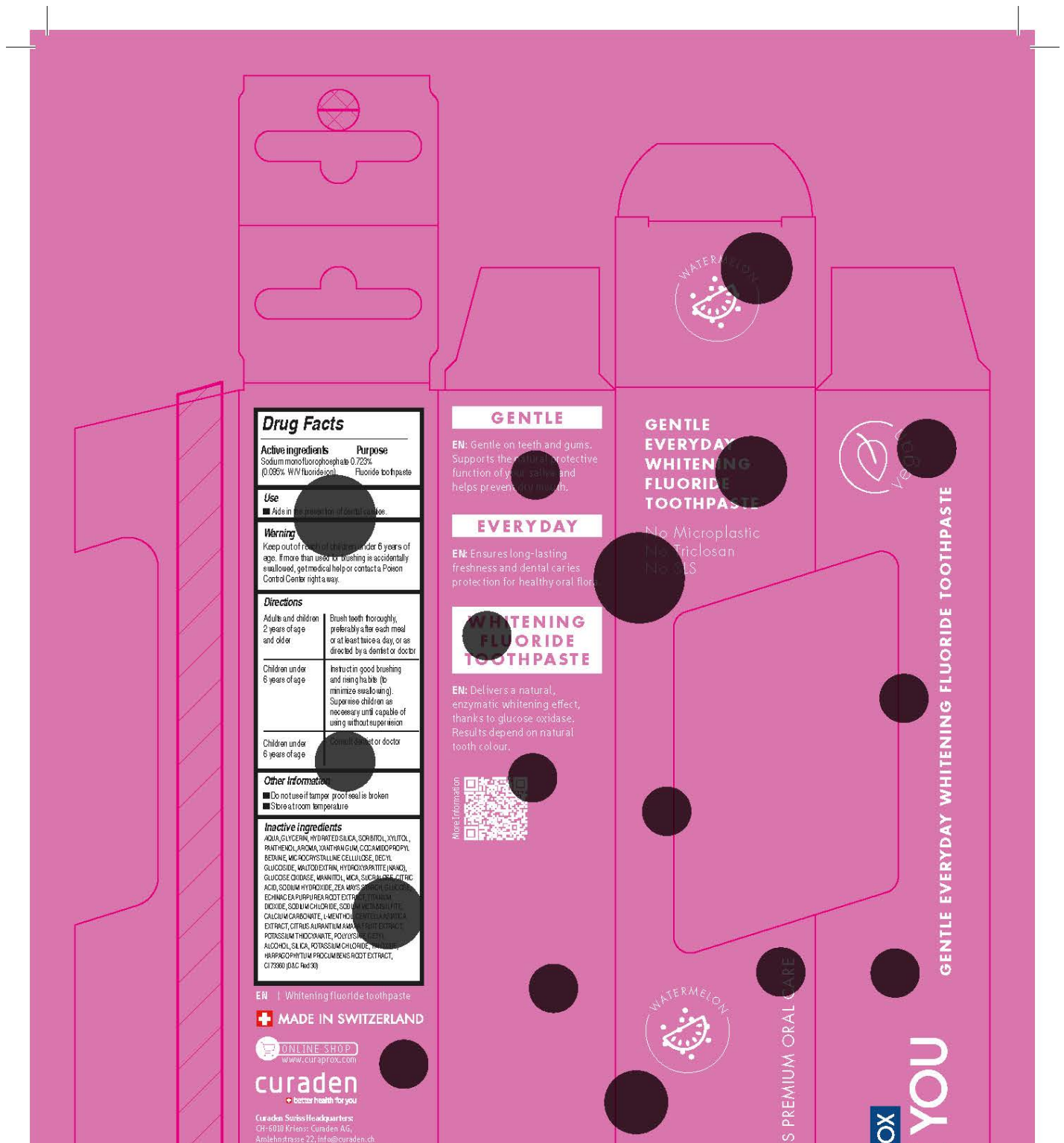

### Drug Facts

**Active ingredients** Purpose  
Sodium monofluorophosphate 0.723% Fluoride toothpaste  
(0.095% w/v fluoride ion)

**Use**  
Add in the instruction of dental caries.

**Warning**  
Keep out of reach of children under 6 years of age. If more than used or brushing is accidentally swallowed, get medical help or contact a Poison Control Center right away.

**Directions**  
Adults and children 2 years of age and older Brush teeth thoroughly, preferably after each meal or at least twice a day, or as directed by a dentist or doctor.  
Children under 6 years of age Instruct in good brushing and rinsing habits (to minimize swallowing). Supervise children as necessary until capable of using without supervision.  
Children under 6 years of age Consult dentist or doctor.

**Other Information**  
Do not use if tamper proof seal is broken.  
Store at room temperature.

**Inactive ingredients**  
AQUA, GLYCERIN, HYDRATED SILICA, SORBITOL, XYLITOL, PANTHENOYL AROMA, XANTHAN GUM, COCAMIDOPROPYL BETAINE, MICROCRYSTALLINE CELLULOSE, DEXTRIN, GLUCOSIDE, MALTOSE DEXTRIN, HYDROXYAPATITE (NANO), GLUCOSE OXIDASE, MANNITOL, MICA, SUCRALOSE, CITRIC ACID, SODIUM HYDROXIDE, ZEA MAYS STARCH, GLUCOSE, ECHINACEA PURPUREA ROOT EXTRACT, TITANIUM DIOXIDE, SODIUM CHLORIDE, SODIUM METHYL SULFONYLUREA, CALCIUM CARBONATE, 4-MENTHOL, CITRITUS AURANTIUM EXTRACT, CITRUS AURANTIUM AMARA FRUIT EXTRACT, POTASSIUM THIOCYANATE, POLYVINYLPIRROLIDONE, ALCOHOL, SILICA, POTASSIUM CHLORIDE, MENTHOL, HARPOPHYTUM PROCUMBENS ROOT EXTRACT, C173860 (pH 6.9-7.0)

### GENTLE

EN: Gentle on teeth and gums. Supports the natural protective function of your saliva and helps prevent tooth decay.

### EVERYDAY

EN: Ensures long-lasting freshness and dental caries protection for healthy oral flora.

### WHITENING FLUORIDE TOOTHPASTE

EN: Delivers a natural, enzymatic whitening effect, thanks to glucose oxidase. Results depend on natural tooth colour.



### GENTLE EVERYDAY WHITENING FLUORIDE TOOTHPASTE

No Microplastic  
No Triclosan  
No SLS

EN | Whitening fluoride toothpaste

MADE IN SWITZERLAND

ONLINE SHOP  
www.curadent.com

curaden  
better health for you

Curaden Swiss Headquarters  
CH-6010 Kriens, Curaden AG,  
Amlehnstrasse 22, info@curaden.ch



SS PREMIUM ORAL CARE

GENTLE EVERYDAY WHITENING FLUORIDE TOOTHPASTE

OX  
YOU

Curaden Local Distributor:  
Curaden USA, 4255 E Midowell Rd., Suite 100  
Mesa AZ 85205, USA

TO REPORT A SERIOUS ADVERSE EVENT CONTACT  
Curaden USA, 4255 E Midowell Rd.,  
#105, Mesa, AZ 85205, support@curaprosusa.com  
Tel: +800-919-6120

Net contents:  
2 fl. oz.  
(60 mL)



SWISS

CURAPRO

BE



Children under 6 years of age - Consult dentist or doctor

### Drug Facts

**Active ingredients Purpose**  
Sodium monofluorophosphate 0.725% Fluoride toothpaste  
(0.056% W/W fluoride ion)

**Use**  
■ Add in the brush for dental cavities

**Warning**  
Keep out of reach of children under 6 years of age. If more than color brushing is accidentally swallowed, get medical help or contact a Poison Control Center right away.

**Directions**  
Adults and children 2 years of age and older Brush teeth thoroughly, preferably after each meal or at least twice a day, or as directed by a dentist or doctor.  
Children under 6 years of age Instruct in good brushing and rinsing habits (to minimize swallowing). Supervise children as necessary until capable of using without supervision.

Children under 6 years of age Consult dentist or doctor

**Other information**  
■ Do not use if tamper proof seal is broken  
■ Store at room temperature

**Inactive ingredients**  
AQUA, GLYCERIN, HYDRATED SILICA, SORBITOL, XYLITOL, PANTHENOL, AROMA, XANTHAN GUM, COCA MID PROPYL BETAINE, MICROCRYSTALLINE CELLULOSE, DECYL GLUCOSIDE, MALTO DEXTRIN, HYDROXYAPATITE (HAP), GLUCOSE OXIDASE, MANNITOL, MICA, SACCHARIN, CITRIC ACID, SODIUM HYDROXIDE, ZEA MAYS STARCH, CELLULOSE, ECHINOC EAPURPUREA ROOT EXTRACT, TITANIUM DIOXIDE, SODIUM CHLORIDE, SODIUM HYDROXYLATE, CALCIUM CARBONATE, L-MENTHOL, ETHYLHEXYLGLYCOL EXTRACT, CITRUS AURANTIUM MARA PEEL OIL EXTRACT, POTASSIUM THIOCYANATE, POLYLYSINE, SODIUM ALCOHOL, SILICA, POTASSIUM CHLORIDE, HONEY, HARPAGOPHYTUM PROCUMBENS ROOT EXTRACT, CI 75900 (B&C Ind 30)

### GENTLE

EN: Gentle on teeth and gums. Supports the natural protective function of your saliva and helps prevent tooth decay.

### EVERYDAY

EN: Ensures long-lasting freshness and dental caries protection for healthy oral flora.

### WHITENING FLUORIDE TOOTHPASTE

EN: Delivers a natural, enzymatic whitening effect, thanks to glucose oxidase. Results depend on natural tooth colour.



GENTLE  
EVERYDAY  
WHITENING  
FLUORIDE  
TOOTHPASTE

No Microplastic  
No Triclosan  
No SLS



GENTLE EVERYDAY WHITENING FLUORIDE TOOTHPASTE



Keep out of reach of children under 6 years of age.

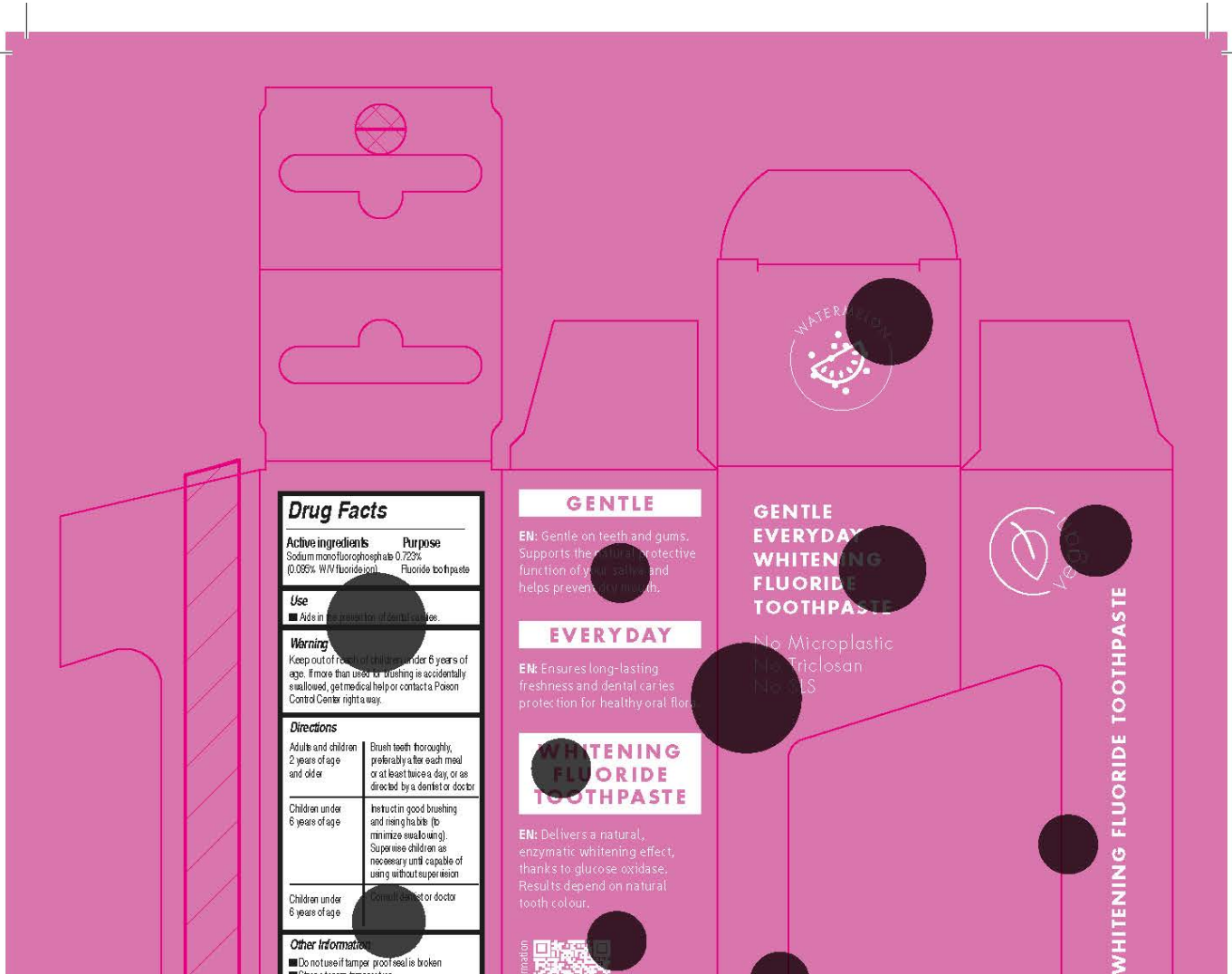

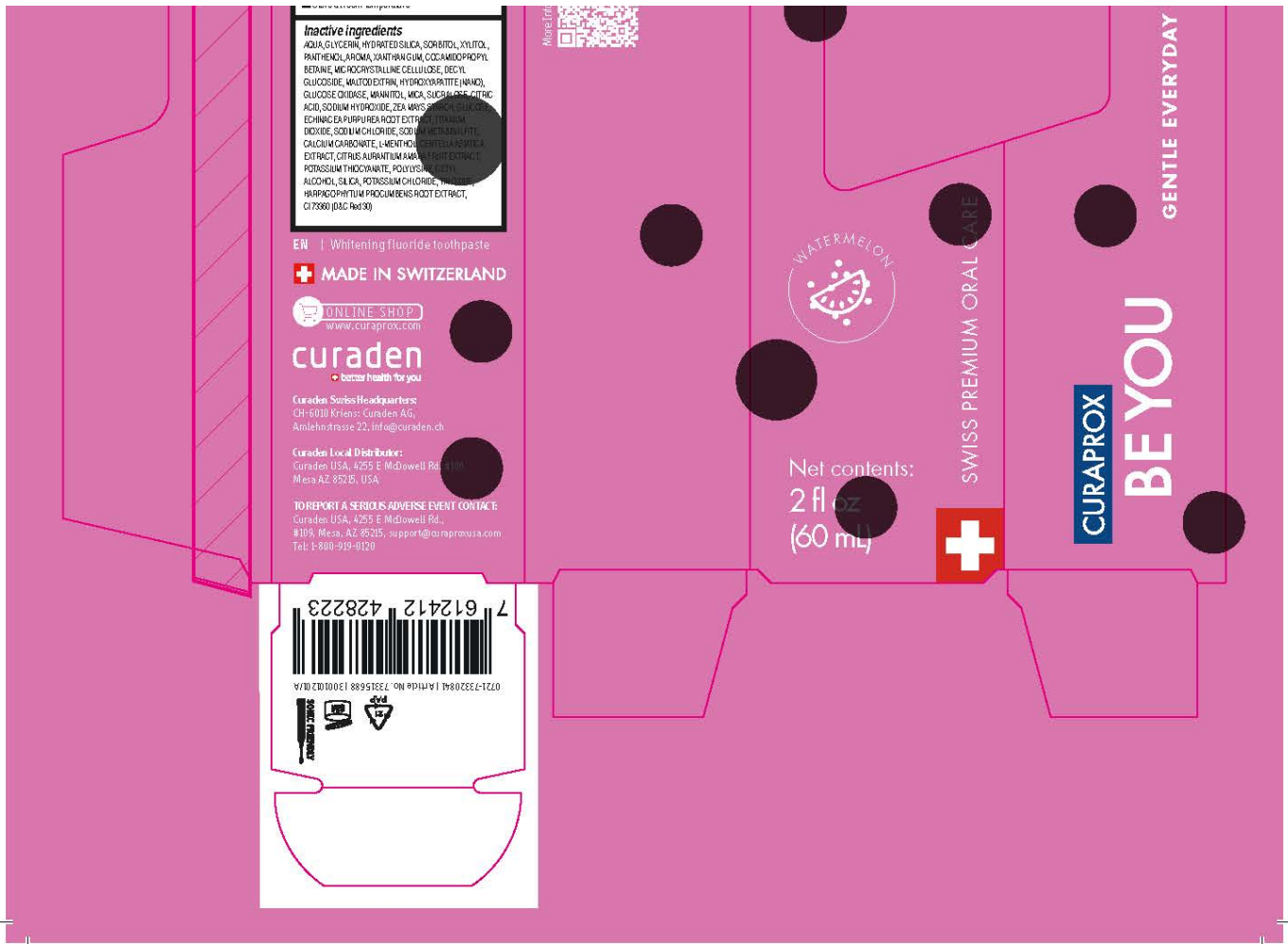

Fluoride toothpaste

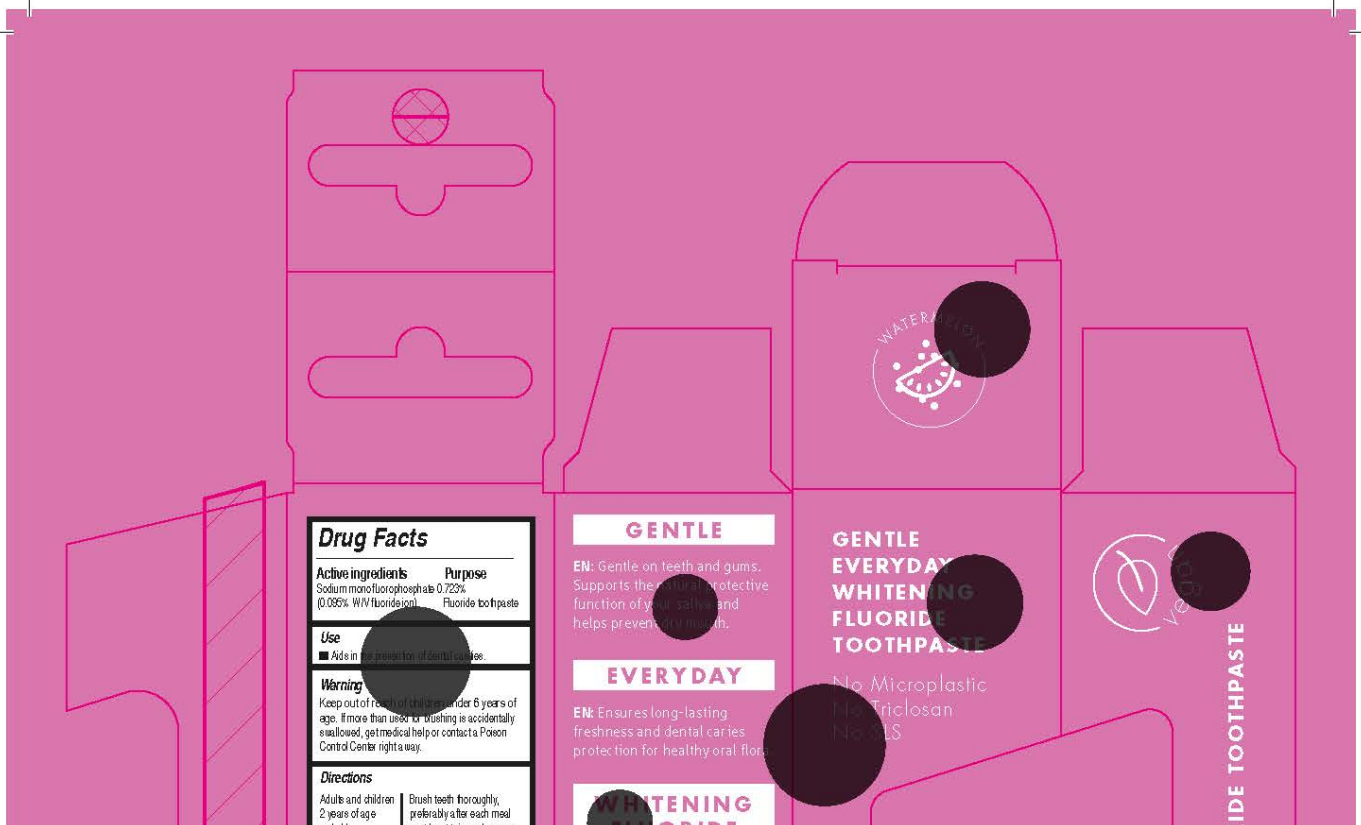



and odor or at least twice a day, or as directed by a dentist or doctor.

Children under 6 years of age	Instruct in good brushing and rinsing habits (to minimize swallowing). Supervise children as necessary until capable of using without supervision.
Children under 6 years of age	Consult dentist or doctor.

**Other Information:**

- Do not use if tamper proof seal is broken.
- Store at room temperature.

**Inactive ingredients:**  
 AQUA, GLYCERIN, HYDRATED SILICA, SORBITOL, XYLITOL, PANTHENOL, AROMA, XANTHAN GUM, COCAMBODIPROPYL RESINE, MICROCRYSTALLINE CELLULOSE, DEXTRIN, GLUCOSIDE, MALTODESTRIN, HYDROXYAPATITE (HAP), GLUCOSE OXIDASE, MANNITOL, MICA, SUCRALOSE, CITRIC ACID, SODIUM HYDROXIDE, ZEA MAYS STARCH, GLUCOSYL ECHINACEA PURPUREA ROOT EXTRACT, TITANIUM DIOXIDE, SODIUM CHLORIDE, SODIUM METABISULFITE, CALCIUM CARBONATE, L-MENTHOL, MENTHOL, MENTHOL EXTRACT, CITRUS AURANTIUM AMARUM FRUIT EXTRACT, POTASSIUM THIOCYANATE, POLYGLYCOLIC ACID, ALCOHOL, SILICA, POTASSIUM CHLORIDE, FRAGRANCE, HIRAPICOPITUM PRODRUMBENS ROOT EXTRACT, CI 73860 (B&C Red 30)

**FLUORIDE TOOTH PASTE**

EN: Delivers a natural, enzymatic whitening effect, thanks to glucose oxidase. Results depend on natural tooth colour.



EN | Whitening fluoride toothpaste

**MADE IN SWITZERLAND**

**ONLINE SHOP**  
[www.curaprox.com](http://www.curaprox.com)

**curaden**  
 better health for you

**Curaden Swiss Headquarters:**  
 CH-6010 Kriens, Curaden AG,  
 Amlehnstrasse 22, info@curaden.ch

**Curaden Local Distributors:**  
 Curaden USA, 4255 E. McDowell Rd., #109,  
 Mesa, AZ 85205, USA

**TO REPORT A SERIOUS ADVERSE EVENT CONTACT:**  
 Curaden USA, 4255 E. McDowell Rd.,  
 #109, Mesa, AZ 85205, support@curaproxusa.com  
 Tel: 1-800-919-8120

7 612412 428223

0121-332884 1A MIDL No. 73515688 130010101 01/A



Net contents:  
 2 fl oz  
 (60 mL)

SWISS PREMIUM ORAL CARE

**CURAPROX**  
**BE YOU**

GENTLE EVERYDAY WHITENING FLUORIDE TOOTH PASTE

Brush teeth thoroughly, preferably after each meal or at least twice a day, or as directed by a dentist or doctor.

**Drug Facts**

**GENTLE**

GENTLE EVERYDAY WHITENING FLUORIDE TOOTH PASTE

**Active ingredients** Purpose  
Sodium monofluorophosphate 0.725%  
Fluoride toothpaste

**Use**  
■ Add in the prevention of dental caries.

**Warning**  
Keep out of reach of children under 6 years of age. If more than used for brushing is accidentally swallowed, get medical help or contact a Poison Control Center right away.

**Directions**  
Adults and children 2 years of age and older Brush teeth thoroughly, preferably after each meal or at least twice a day, or as directed by a dentist or doctor

Children under 6 years of age Instruct in good brushing and rinsing habits (to minimize swallowing). Supervise children as necessary until capable of using without supervision

Children under 6 years of age Consult dentist or doctor

**Other information**  
■ Do not use if tamper proof seal is broken  
■ Store at room temperature

**Inactive ingredients**  
AQUA, GLYCERIN, HYDROXYETHYLCELLULOSE, SORBITOL, XYLITOL, PANTOTHENIC ACID, ZANTHINUM, COCAINOLIPID, BETAINE, MICROCRYSTALLINE CELLULOSE, DECYL GLUCOSIDE, MALTODEXTRIN, HYDROXYAPATITE (NANO), GLUCOSE OXIDASE, MANNITOL, MICA, SUCRALOSE, CITRIC ACID, SODIUM HYDROXIDE, ZEA MAYS STARCH, POLYETHYLENE GLYCOL, PVP, PVP-K30, POTASSIUM FLUORIDE, POTASSIUM DIOXIDE, SODIUM CHLORIDE, SODIUM HYDROGEN SULFITE, CALCIUM CARBONATE, L-MENTHOL, CANTHARY FRUIT EXTRACT, CITRUS AURANTIUM AWARD FRUIT EXTRACT, POTASSIUM THIOCYANATE, POLYLYSINE, ETHYL ALCOHOL, SILICA, POTASSIUM CHLORIDE, VANILLIN, HYDROXYMETHYL PEROXYBENZOATE, HYDROXYMETHYL PEROXYBENZOATE, HYDROXYMETHYL PEROXYBENZOATE, CI 75900 (FD&C Red 30)

EN | Whitening fluoride toothpaste

**MADE IN SWITZERLAND**

**ONLINE SHOP**  
www.curaprox.com

**curaden**  
better health for you

**Curaden Sales Headquarters**  
CH-6010 Kriens, Curaden AG,  
Amlehnstrasse 22, info@curaden.ch

**Curaden Local Distributors**  
Curaden USA, 4255 E. McDowell Rd., Suite 109,  
Mesa, AZ 85206, USA

**TO REPORT A SERIOUS ADVERSE EVENT CONTACT:**  
Curaden USA, 4255 E. McDowell Rd.,  
#109, Mesa, AZ 85205, support@curaproxusa.com  
Tel: 1-800-919-6120

7 612412 428223



0721-332084 1.41414 No. 73315688 13001012 01/A



EN: Gentle on teeth and gums. Supports the natural protective function of your saliva and helps prevent cavities.

**EVERYDAY**

EN: Ensures long-lasting freshness and dental caries protection for healthy oral flora.

**WHITENING FLUORIDE TOOTH PASTE**

EN: Delivers a natural, enzymatic whitening effect, thanks to glucose oxidase. Results depend on natural tooth colour.



More information

**EVERYDAY WHITENING FLUORIDE TOOTH PASTE**

No Microplastic  
No Triclosan  
No SLS



Net contents:  
2 fl oz  
(60 mL)

SWISS PREMIUM ORAL CARE



**CURAPROX**

**BE YOU**

GENTLE EVERYDAY WHITENING FLUORIDE TOOTH PASTE

Keep out of reach of children under 6 years of age. If more than used for brushing is accidentally swallowed, get medical help or contact a Poison Control Center right away.

### Drug Facts

**Active ingredients Purpose**  
Sodium monofluorophosphate 0.725% Fluoride toothpaste  
(0.085% W/W fluoride ion)

**Use**  
Aids in prevention of dental caries.

**Warning**  
Keep out of reach of children under 6 years of age. If more than used for brushing is accidentally swallowed, get medical help or contact a Poison Control Center right away.

**Directions**

Adults and children 2 years of age and older	Brush teeth thoroughly, preferably after each meal or at least twice a day, or as directed by a dentist or doctor.
Children under 6 years of age	Instruct in good brushing and rinsing habits (to minimize swallow). Supervise children as necessary until capable of using without supervision.
Children under 6 years of age	Consult dentist or doctor.

**Other information**  
Do not use if tamper proof seal is broken.  
Store at room temperature.

**Inactive ingredients**  
AQUA, GLYCERIN, HYDROXYETHYLCELLULOSE, XANTHAN, PANTHENOL, AROMA, XANTHAN GUM, COCAMBOPROPYL METHACRYLATE, MICROCRYSTALLINE CELLULOSE, DECEYL GLUCOSIDE, MALTOX EXTRIN, HYDROXYAPATITE (NANO), GLUCOSE DIBIOSIDE, INWANTOL, UREA, SUCRALOSE, CITRIC ACID, SODIUM HYDROXIDE, ZEA MAYS STYLIS, ECHINACEA PURPUREA ROOT EXTRACT, STYLLARIN DIOXIDE, SODIUM CHLORIDE, SODIUM METABISULFITE, CALCIUM CARBONATE, L-ASCORBIC ACID, CITRUS EXTRACT, CITRUS AURANTIUM MARIS EXTRACT, POTASSIUM THIOCYANATE, POLYVINYLSILOXANE, ALLODOL, SILICA, POTASSIUM CHLORIDE, FRAGRANCE, PARACETAMOL, PHENOL, PROCLAMENS ROOT EXTRACT, CITRUS (0.1% w/w)

EN | Whitening fluoride toothpaste

**MADE IN SWITZERLAND**

**ONLINE SHOP**  
www.curaprox.com

**curaden**  
better health for you

Curaden Swiss Headquarters  
CH-6010 Kriens, Curaden AG,  
Anlehntstrasse 22, info@curaden.ch

Curaden Local Distributor:  
Curaden USA, 4255 E. Midwell Rd.,  
#109, Mesa, AZ 85215, support@curaproxusa.com  
Tel: 1-800-919-0129

TO REPORT A SERIOUS ADVERSE EVENT CONTACT  
Curaden USA, 4255 E. Midwell Rd.,  
#109, Mesa, AZ 85215, support@curaproxusa.com  
Tel: 1-800-919-0129



077017232084 | 141144 | 883515 | 141144



### GENTLE

EN: Gentle on teeth and gums. Supports the natural protective function of your saliva and helps prevent tooth decay.

### EVERYDAY

EN: Ensures long-lasting freshness and dental caries protection for healthy oral flora.

### WHITENING FLUORIDE TOOTH PASTE

EN: Delivers a natural, enzymatic whitening effect, thanks to glucose oxidase. Results depend on natural tooth colour.

More information



### GENTLE EVERYDAY WHITENING FLUORIDE TOOTH PASTE

No Microplastic  
No Triclosan  
No SLS



Net contents:  
2 fl oz  
(60 mL)

SWISS PREMIUM ORAL CARE



CURAPROX

BE YOU

GENTLE EVERYDAY WHITENING FLUORIDE TOOTH PASTE



Complete Guide

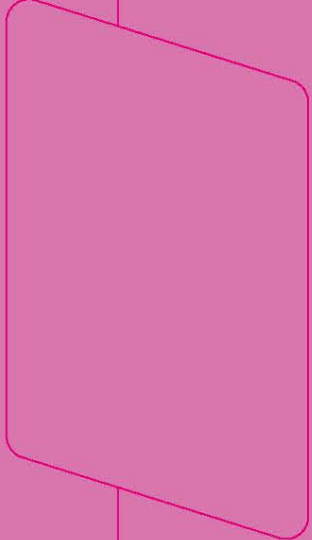

# ENJOY BRUSHING - YOUR RITUAL, YOUR FEELING, YOUR SMILE!

**DON'T FORGET:**

A pea-sized amount of toothpaste is enough. For the best whitening results: Do not rinse your mouth afterwards. Be gentle when brushing and use a toothbrush with soft, high-density bristles. Once a day, brush between your teeth with an interdental brush to keep your gums and teeth healthier, and your breath fresher.

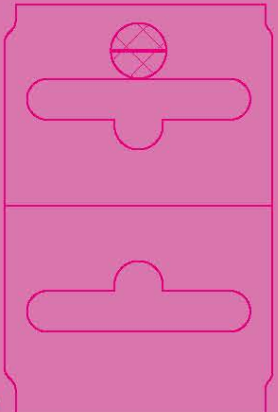

1

Hold the brush like a pen while brushing.



2

Start brushing the hardest to reach areas and finish with the easiest.



3

Position the toothbrush so that it is half on the teeth and half on the gums.



4

Now brush in small circles, gently applying light pressure.



5

If your teeth feel as smooth as glass after brushing, you've done it right!



HANG THIS GUIDE ON YOUR BATHROOM MIRROR



A pea-sized amount of toothpaste is enough.

Be gentle when brushing and use a toothbrush with soft, high-density bristles.

Aqua, Glycerin, Hydrated silica, Sorbitol, Xylitol, Panthenol, Aroma, Xanthan gum, cocamidopropyl betaine, Microcrystalline cellulose, Decyl glucoside, Malodextrin, Hydroxyapatite (nano), Glucose oxidase, Mannitol, Mica, Sucralose, Citric acid, Sodium hydroxide, Zea mays starch, Glucose, Echinacea purpurea root extract, Titanium dioxide, Sodium chloride, D-limonene, Sodium metabisulfite, Calcium carbonate, L-methol, Centella asiatica extract, Citrus aurantium amara fruit extract, Potassium thiocyanate, Polylysine, Cetyl alcohol, Silica, Potassium chloride, Tin oxide, Harpagophytum procumbens root extract, CI 73360

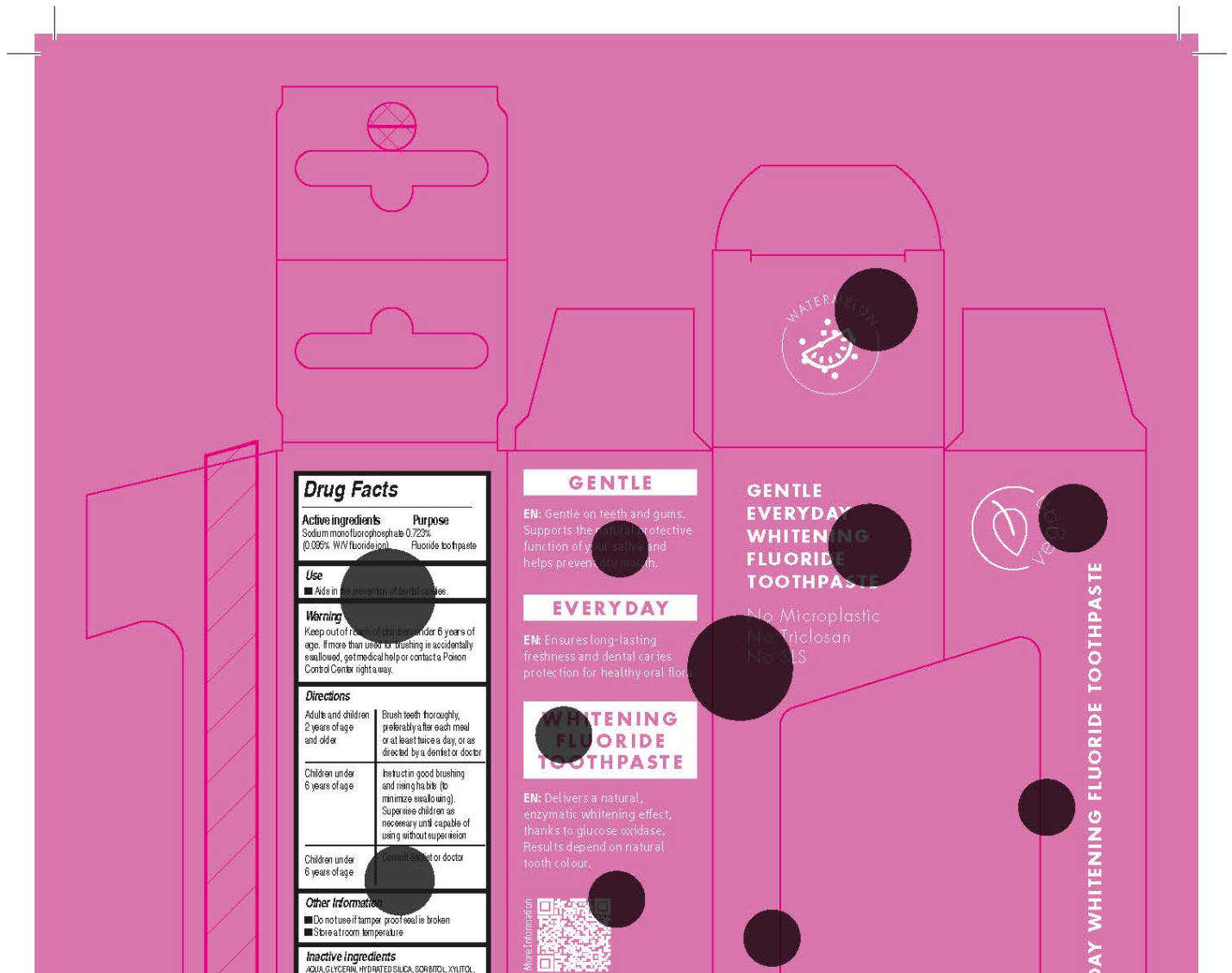

FRANThENOL, AROMA, ZANTHANNUM, COCAMIDOPROPYL  
 BETARNE, MICROCRYSTALLINE CELLULOSE, DECYL  
 GLUCOSIDE, MALTODEXTRIN, HYDROXYAPATITE (NANO),  
 GLUCOSE OXIDASE, MANNITOL, MICA, SUCRALOSE, CITRIC  
 ACID, SODIUM HYDROXIDE, ZEA MAYS STARCH, POLYURETHANE  
 ETHANIC DIURETIC, PIPERIS ROOT EXTRACT, CITRUS AURANTIUM  
 DOXIDE, SODIUM CHLORIDE, SODIUM HYDROXYAPATITE,  
 CALCIUM CARBONATE, L-MENTHOL, CENATELLA ASYRICA  
 EXTRACT, CITRUS AURANTIUM AMARA FRUIT EXTRACT,  
 POTASSIUM THIOCYANATE, POLYLYSINE (L-GLUTAMYL)  
 ALCOHOL, SILICA, POTASSIUM CHLORIDE, FRAGRANCE,  
 HYDRACOPHYLLUM PROCUMBENS ROOT EXTRACT,  
 CI 75280 (FD&C Red #3)

EN | Whitening fluoride toothpaste

**MADE IN SWITZERLAND**

ONLINE SHOP  
[www.curaprox.com](http://www.curaprox.com)

**curaden**  
 better health for you

Curaden Swiss Headquarters:  
 CH-6010 Kriens: Curaden AG,  
 Amlehnstrasse 22, info@curaden.ch

Curaden Local Distributors:  
 Curaden USA, 4255 E. McDowell Rd., #109,  
 Mesa, AZ 85205, USA

TO REPORT A SERIOUS ADVERSE EVENT CONTACT:  
 Curaden USA, 4255 E. McDowell Rd.,  
 #109, Mesa, AZ 85205, support@curaproxusa.com  
 Tel: 1-800-919-8120



Net contents:  
 2 fl oz  
 (60 mL)

SWISS PREMIUM ORAL CARE



CURAPROX

BE YOU

GENTLE EVERYDAY

Aides in the prevention of dental cavities.

**Drug Facts**

<b>Active ingredients</b>	<b>Purpose</b>
Sodium monofluorophosphate 0.723% (0.085% W/W fluoride ion)	Fluoride toothpaste
<b>Use</b>	
Aids in the prevention of dental cavities.	
<b>Warning</b>	
Keep out of reach of children under 6 years of age. If more than used or brushing is accidentally swallowed, get medical help or contact a Poison Control Center right away.	
<b>Directions</b>	
Adults and children 2 years of age and older	Brush teeth thoroughly, preferably after each meal or at least twice a day, or as directed by a dentist or doctor.
Children under 2	Instruct in good brushing.

**GENTLE**

EN: Gentle on teeth and gums. Supports the natural protective function of your saliva and helps prevent gum health.

**EVERYDAY**

EN: Ensures long-lasting freshness and dental caries protection for healthy oral flora.

**WHITENING FLUORIDE TOOTH PASTE**

**GENTLE EVERYDAY WHITENING FLUORIDE TOOTH PASTE**

No Microplastic  
 No Triclosan  
 No SLS



FLUORIDE TOOTH PASTE

6 years of age and rinsing habits (to minimize swallowing). Supervise children as necessary until capable of using without supervision.

Children under 6 years of age: Consult dentist or doctor.

**Other Information**

- Do not use if tamper proof seal is broken
- Store at room temperature

**Inactive ingredients**  
 AQUA, GLYCERIN, HYDRATED SILICA, SORBITOL, XYLITOL, PANTHOIC ACID, XANTHAN GUM, COCAMBODIPROPYL BEHENE HYDROCRYSTALLINE CELLULOSE, DEXY-GLUCOSIDE, MALTODextrIN, HYDROXYAPATITE (HAP), GLUCOSE OXIDASE, MANNITOL, MICA, SUCRALOSE, CITRIC ACID, SODIUM HYDROXIDE, ZEA MAYS STARCH, L-ASCORBIC ACID, ECHINACEA PURPUREA ROOT EXTRACT, TITANIUM DIOXIDE, SODIUM CHLORIDE, SODIUM HYDROGEN SULFITE, CALCIUM CARBONATE, L-MENTHOL, PHTHALATE-BIS(2-ETHYLHEXYL) ESTER, CITRUS AURANTIIUM MARBULI EXTRACT, POTASSIUM THIOCYANATE, POLYGLYCERIN-3, ALCOHOL, SILICA, POTASSIUM CHLORIDE, HONEY, HIRPICOXYPTILUM PRODRUMENSIS ROOT EXTRACT, C173360 (BIC Red 3)

**EN:** Delivers a natural, enzymatic whitening effect, thanks to glucose oxidase. Results depend on natural tooth colour.



More information



WATERMELON

SWISS PREMIUM ORAL CARE

Net contents:  
2 fl. oz.  
(60 mL)



CURAPROX

BE YOU

GENTLE EVERYDAY WHITENING FL

EN | Whitening fluoride toothpaste

**MADE IN SWITZERLAND**

**ONLINE SHOP**  
www.curaprox.com

**curaden**  
+ better health for you

**Curaden Swiss Headquarters:**  
CH-6010 Kriens, Curaden AG,  
Amlehnstrasse 22, info@curaden.ch

**Curaden Local Distributor:**  
Curaden USA, 4255 E. McDowell Rd., #109,  
Mesa AZ 85205, USA

**TO REPORT A SERIOUS ADVERSE EVENT CONTACT:**  
Curaden USA, 4255 E. McDowell Rd.,  
#109, Mesa, AZ 85205, support@curaproxusa.com  
Tel: 1-800-919-8120

7 612412 428223



0721-7332084 1A.M14d.No.73315688 1300101.012/1A

Do not use if tamper proof seal is broken.

Store at room temperature.

**Drug Facts**

Active ingredients	Purpose
Sodium monofluorophosphate 0.75%	

GENTLE

**EN:** Gentle on teeth and gums. Supports the natural protective

GENTLE EVERYDAY WHITENING

Whitening fluoride toothpaste (0.08% W/V fluoride ion) Fluoride toothpaste

**Use**  
 ■ Aids in the prevention of dental cavities.

**Warning**  
 Keep out of reach of children under 6 years of age. If more than used for brushing is accidentally swallowed, get medical help or contact a Poison Control Center right away.

**Directions**

Adults and children 2 years of age and older	Brush teeth thoroughly, preferably after each meal or at least twice a day, or as directed by a dentist or doctor.
Children under 6 years of age	Instruct in good brushing and flossing habits (to minimize swallowing). Supervise children as necessary until capable of using without supervision.
Children under 6 years of age	Consult dentist or doctor.

**Other Information**

- Do not use if tamper proof seal is broken
- Store at room temperature

**Inactive ingredients**  
 AQUA, GLYCERIN, HYDRATED SILICA, SORBITOL, XYLITOL, FRUIT MOJO, AROMA, XANTHAN GUM, COCAMBODIPROPYL BETAINE, MICROCRYSTALLINE CELLULOSE, DEXCY-GLUCOSIDE, MALTODEXTRIN, HYDROXYAPATITE (NANO), GLUCOSE OXIDASE, MANNITOL, MICA, SUCRALOSE, CITRIC ACID, SODIUM HYDROXIDE, ZEA MAYS SPERMIN, GLUCOSYL ECHINACIA PURPUREA ROOT EXTRACT, TITANIUM DIOXIDE, SODIUM CHLORIDE, SODIUM BENZOATE, CALCIUM CARBONATE, L-MENTHOL, SCHIZANDRIN ROOT EXTRACT, CITRUS AURANTIUM AMARA FRUIT EXTRACT, POTASSIUM THIOCYANATE, POLYLYSINE (HEV), ALCOHOL, SILICA, POTASSIUM CHLORIDE, FRUIT MOJO, HIRAKOIPPYTIUM PROGUMBENS ROOT EXTRACT, C17990 (J&J 76433)

function of your saliva and helps prevent tooth decay.

**EVERYDAY**  
 EN: Ensures long-lasting freshness and dental caries protection for healthy oral flora.

**WHITENING FLUORIDE TOOTHPASTE**  
 EN: Delivers a natural, enzymatic whitening effect, thanks to glucose oxidase. Results depend on natural tooth colour.



**WHITENING FLUORIDE TOOTHPASTE**  
 No Microplastic  
 No Triclosan  
 No SLS



Net contents:  
 2 fl. oz.  
 (60 mL)

SWISS PREMIUM ORAL CARE

**CURAPROX**  
**BE YOU**

GENTLE EVERYDAY WHITENING FLUORIDE TOOTHPASTE

EN | Whitening fluoride toothpaste

**MADE IN SWITZERLAND**

**ONLINE SHOP**  
[www.curaprox.com](http://www.curaprox.com)

**curaden**  
 better health for you

**Curaden Swiss Headquarters:**  
 CH-6010 Kriens: Curaden AG,  
 Amlehnstrasse 22, info@curaden.ch

**Curaden Local Distributors:**  
 Curaden USA, 4255 E. McDowell Rd., #109,  
 Mesa AZ 85205, USA

**TO REPORT A SERIOUS ADVERSE EVENT CONTACT:**  
 Curaden USA, 4255 E. McDowell Rd.,  
 #109, Mesa, AZ 85205, support@curaproxusa.com  
 Tel: 1-800-919-8120



Keep out of reach of children under 6 years of age. If more than used for brushing is accidentally swallowed, get medical help or contact a Poison Control Center right away.



### Drug Facts

**Active ingredients Purpose**  
Sodium monofluorophosphate 0.725% Fluoride toothpaste  
(0.085% W/W fluoride ion)

**Use**  
Aids in the prevention of dental caries.

**Warning**  
Keep out of reach of children under 6 years of age. If more than used or brushing is accidentally swallowed, get medical help or contact a Poison Control Center right away.

**Directions**

Adults and children 2 years of age and older	Brush teeth thoroughly, preferably after each meal or at least twice a day, or as directed by a dentist or doctor.
Children under 6 years of age	Instruct in good brushing and rinsing habits (to minimize swallowing). Supervise children as necessary until capable of using without supervision.
Children under 6 years of age	Consult dentist or doctor.

**Other information**  
Do not use if tamper proof seal is broken.  
Store at room temperature.

**Inactive ingredients**  
AQUA, GLYCERIN, HYDROXYETHYLCELLULOSE, SORBITOL, XYLITOL, PANTHENOL, AROMA, XANTHAN GUM, COCA MIDOPROPYL BETAINE, MICROCRYSTALLINE CELLULOSE, DECYL GLUCOSIDE, MALTODEXTRIN, HYDROXYAPATITE (NANO), GLUCOSE OXIDASE, MANNITOL, MICA, SUCRALOSE, CITRIC ACID, SODIUM HYDROXIDE, ZEA MAYS STARCH, POTASSIUM DIOXIDE, ECHINACEA PURPUREA ROOT EXTRACT, CITRUS AURANTIUM DIOXIDE, SODIUM CHLORIDE, SODIUM METHACRYLATE, CALCIUM CARBONATE, L-MENTHOL, CEMTELLA, ROSYDOLIA EXTRACT, CITRUS AURANTIUM AROMA, FRUIT EXTRACT, POTASSIUM THIOCYANATE, POTASSIUM BIPHENYL ALCOHOL, SILICA, POTASSIUM CHLORIDE, VANILLIN, HIRAPICOPHYLLUM PRODRUMENS ROOT EXTRACT, CI 75900 (pH 6.8)

EN | Whitening fluoride toothpaste

**MADE IN SWITZERLAND**

**ONLINE SHOP**  
[www.curaprox.com](http://www.curaprox.com)

**curaden**  
better health for you

**Curaden Swiss Headquarters:**  
CH-8010 Kriens, Curaden AG,  
Anlehntstrasse 22, info@curaden.ch

**Curaden Local Distributors:**  
Curaden USA, 4255 E. McDowell Road,  
Mesa AZ 85205, USA

**TO REPORT A SERIOUS ADVERSE EVENT CONTACT:**  
Curaden USA, 4255 E. McDowell Rd.,  
#105, Mesa, AZ 85205, support@curaproxusa.com  
Tel: 1-800-919-0120

7 612412 428223



0721-332084 | Article No. 73915688 | 13010102 | 01/24



### GENTLE

EN: Gentle on teeth and gums. Supports the natural protective function of your saliva and helps prevent gum inflammation.

### EVERYDAY

EN: Ensures long-lasting freshness and dental caries protection for healthy oral flora.

### WHITENING FLUORIDE TOOTH PASTE

EN: Delivers a natural, enzymatic whitening effect, thanks to glucose oxidase. Results depend on natural tooth colour.



More information

**GENTLE EVERYDAY WHITENING FLUORIDE TOOTH PASTE**

No Microplastic  
No Triclosan  
No SLS



Net contents:  
2 fl oz  
(60 mL)

SWISS PREMIUM ORAL CARE



**CURAPROX**  
**BE YOU**

GENTLE EVERYDAY WHITENING FLUORIDE TOOTH PASTE

See artwork

### Drug Facts

**Active ingredients Purpose**  
Sodium monofluorophosphate 0.723% Fluoride toothpaste  
(0.085% W/V fluoride ion)

**Use**  
Aids in the prevention of dental cavities.

**Warning**  
Keep out of reach of children under 6 years of age. If more than used or brushing is accidentally swallowed, get medical help or contact a Poison Control Center right a way.

**Directions**

Adults and children 2 years of age and older	Brush teeth thoroughly, preferably after each meal or at least twice a day, or as directed by a dentist or doctor.
Children under 6 years of age	Instruct in good brushing and rinsing habits (to minimize swallowing). Supervise children as necessary until capable of using without supervision.
Children under 6 years of age	Consult dentist or doctor.

**Other Information**

- Do not use if tamper proof seal is broken.
- Store at room temperature.

**Inactive ingredients**  
AZELA, GLYCERIN, HYDROXYETHYLCELLULOSE, SORBITOL, XYLITOL, PRANHEXOL, XANTHAN GUM, COCA MIDOPROPYL BETAINE, MICROCRYSTALLINE CELLULOSE, DECYL GLUCOSIDE, MALTODEXTRIN, HYDROXYAPATITE (NANO), GLUCOSE OXIDASE, MANNITOL, MICA, SUCRALOSE, CITRIC ACID, SODIUM HYDROXIDE, ZEAXANTHIN, ETHANOL, ECHINACEA PURPUREA ROOT EXTRACT, TRICLOSAN, SODIUM CHLORIDE, SODIUM METHACRYLATE, CALCIUM CARBONATE, L-MENTHOL, CEMTELLA ASYDICA EXTRACT, CITRUS AURANTIUM AROMA, FRUIT EXTRACT, POTASSIUM THIOCYANATE, POLYLYSINE, SWEETENERS, ALCOHOL, SILICA, POTASSIUM CHLORIDE, POLYURETHANE, HIRAPICOPHYLLUM PROCUMBENS ROOT EXTRACT, CI 73960 (FD & C #2)

EN | Whitening fluoride toothpaste

**MADE IN SWITZERLAND**

**ONLINE SHOP**  
[www.curaprox.com](http://www.curaprox.com)

**curaden**  
better health for you

**Curaden Swiss Headquarters**  
CH-5010 Kriens, Curaden AG,  
Anlehndrass 22, info@curaden.ch

**Curaden Local Distributors**  
Curaden USA, 4255 E. McDowell Rd., Suite 109,  
Mesa AZ 85205, USA

**TO REPORT A SERIOUS ADVERSE EVENT CONTACT**  
Curaden USA, 4255 E. McDowell Rd.,  
#109, Mesa, AZ 85205, support@curaproxusa.com  
Tel: 1-800-919-6120

### GENTLE

EN: Gentle on teeth and gums. Supports the natural protective function of your saliva and helps prevent dry mouth.

### EVERYDAY

EN: Ensures long-lasting freshness and dental caries protection for healthy oral flora.

### WHITENING FLUORIDE TOOTH PASTE

EN: Delivers a natural, enzymatic whitening effect, thanks to glucose oxidase. Results depend on natural tooth colour.



More information

### GENTLE EVERYDAY WHITENING FLUORIDE TOOTH PASTE

No Microplastic  
No Triclosan  
No SLS



Net contents:  
2 fl. oz.  
(60 mL)

SWISS PREMIUM ORAL CARE



**CURAPROX**  
**BE YOU**

GENTLE EVERYDAY WHITENING FLUORIDE TOOTH PASTE



# BEYOU PINK

toothpaste paste, dentifrice

## Product Information

<b>Product Type</b>	HUMAN OTC DRUG	<b>Item Code (Source)</b>	NDC:71112-002
<b>Route of Administration</b>	DENTAL		

## Active Ingredient/Active Moiety

Ingredient Name	Basis of Strength	Strength
<b>SODIUM MONOFLUOROPHOSPHATE</b> (UNII: C810JCZ56Q) (FLUORIDE ION - UNII:Q80VPU408O)	FLUORIDE ION	0.095 g in 100 mL

## Inactive Ingredients

Ingredient Name	Strength
<b>POTASSIUM THIOCYANATE</b> (UNII: TM7213864A)	
<b>WATER</b> (UNII: 059QF0KO0R)	

## Product Characteristics

<b>Color</b>		<b>Score</b>	
<b>Shape</b>		<b>Size</b>	
<b>Flavor</b>	WATERMELON	<b>Imprint Code</b>	
<b>Contains</b>			

## Packaging

#	Item Code	Package Description	Marketing Start Date	Marketing End Date
1	NDC:71112-002-21	1 in 1 BOX	12/17/2021	
1		60 mL in 1 TUBE; Type 0: Not a Combination Product		

## Marketing Information

Marketing Category	Application Number or Monograph Citation	Marketing Start Date	Marketing End Date
OTC monograph final	part355	12/17/2021	

**Labeler** - Curaden AG (481145555)

**Registrant** - Trybol AG (480305077)

## Establishment

Name	Address	ID/FEI	Business Operations
Trybol AG		480305077	manufacture(71112-002)

Revised: 11/2022

Curaden AG