

**LOLLEEZ VARIETY PACK- pectin lozenge**  
**LOLLEEZ BIRTHDAY CAKE - CONVENTIONAL- pectin lozenge**  
**LOLLEEZ BIRTHDAY CAKE- pectin lozenge**  
**LOLLEEZ ORANGE MANGO- pectin lozenge**  
**LOLLEEZ MIXED BERRY- pectin lozenge**  
**TUMEEZ VARIETY PACK- calcium carbonate lozenge**  
**LOLLEEZ STRAWBERRY- pectin lozenge**  
**LOLLEEZ WATERMELON- pectin lozenge**  
**SOOTHEEZ STRAWBERRY LEMONADE- pectin lozenge**  
**TUMEEZ ORGANIC GRAPE- calcium carbonate lozenge**  
**SOOTHEEZ BERRY LEMONADE- pectin lozenge**  
**SOOTHEEZ BIRTHDAY CAKE- pectin lozenge**  
**SOOTHEEZ WATERMELON MINT- pectin lozenge**  
**TUMEEZ ORGANIC APPLE- calcium carbonate lozenge**  
**BFY LLC**

-----

**BFY LLC**

## **Lolleez Variety Pack - Organic 3195-1**

Drug Facts

### **Active ingredient (in each pop)**

Pectin 11.5 mg

### **Purpose**

Oral Demulcent

### **Uses**

For temporary relief of minor discomfort of the throat

### **Warnings**

**Sore throat warning:** If sore throat is severe, persists for more than 2 days, is accompanied or followed by fever, headache, rash, swelling, nausea or vomiting, consult a doctor promptly. These may be serious.

**Stop use and ask a doctor if** sore throat does not improve in 7 days

**Keep out of reach of children.**

### **Directions**

- **Adults and children 3 years of age and older:** allow one pop to dissolve slowly in mouth. May be repeated as needed or as directed by a doctor.
- **Children under 3 years of age:** ask a doctor

### **Other information**

Store at temperatures between 65 and 75 degrees Fahrenheit

## **Inactive ingredients**

**Watermelon:** citric acid, organic apple juice concentrate, organic blackberry juice concentrate, organic blueberry juice concentrate, organic cane sugar, organic cherry juice concentrate, organic cranberry juice concentrate, organic elderberry juice concentrate, organic flavor, organic grape juice concentrate, organic honey, organic pear juice concentrate, organic raspberry juice concentrate, organic raspberry powder, organic rice syrup, organic strawberry powder, organic watermelon flavor.

**Strawberry:** citric acid, organic apple juice concentrate, organic cane sugar, organic elderberry juice concentrate, organic flavors, organic honey, organic orange juice concentrate, organic pear juice concentrate, organic raspberry powder, organic rice syrup, organic strawberry juice concentrate, organic strawberry powder. **Orange**

**Mango:** citric acid, organic apple juice concentrate, organic blackberry juice concentrate, organic blueberry juice concentrate, organic cane sugar, organic cherry juice concentrate, organic cranberry juice concentrate, organic elderberry juice concentrate, organic flavor, organic honey, organic mango powder, organic orange juice concentrate, organic pear juice concentrate, organic raspberry juice concentrate, organic rice syrup.

## **Questions?**

Visit our website at [www.momeezchoice.com](http://www.momeezchoice.com)

## **Lolleez Variety Pack - Organic 3195-2**

### **Drug Facts**

#### **Active ingredient (in each pop)**

Pectin 11.5 mg

#### **Purpose**

Oral Demulcent

#### **Uses**

For temporary relief of minor discomfort of the throat

#### **Warnings**

Sore throat warning: If sore throat is severe, persists for more than 7 days, is accompanied or followed by fever, headache, rash, swelling, nausea or vomiting, consult a doctor promptly. These may be serious.

#### **Stop use and ask a doctor if**

- sore throat does not improve in 7 days
- irritation, pain, or redness persists or worsens

Keep out of reach of children.

## Directions

- Adults and children 3 years of age and older: allow one pop to dissolve slowly in mouth
- May be repeated as needed or as directed by a doctor
- Children under 3 years of age: ask a doctor

## Other information

store at temperatures between 65 and 75 degrees

## Inactive ingredients

**Watermelon:** citric acid, organic apple juice concentrate, organic blackberry juice concentrate, organic blueberry juice concentrate, organic cane sugar, organic cherry juice concentrate, organic cranberry juice concentrate, organic elderberry juice concentrate, organic flavor, organic grape juice concentrate, organic honey, organic pear juice concentrate, organic raspberry juice concentrate, organic raspberry powder, organic rice syrup, organic strawberry powder, organic watermelon flavor.

**Strawberry:** citric acid, organic apple juice concentrate, organic cane sugar, organic elderberry juice concentrate, organic flavors, organic honey, organic orange juice concentrate, organic pear juice concentrate, organic raspberry powder, organic rice syrup, organic strawberry juice concentrate, organic strawberry powder. **Orange**

**Mango:** citric acid, organic apple juice concentrate, organic blackberry juice concentrate, organic blueberry juice concentrate, organic cane sugar, organic cherry juice concentrate, organic cranberry juice concentrate, organic elderberry juice concentrate, organic flavor, organic honey, organic mango powder, organic orange juice concentrate, organic pear juice concentrate, organic raspberry juice concentrate, organic rice syrup

## Questions?

Visit our website at [www.momeezchoice.com](http://www.momeezchoice.com)

## Lolleez Variety Pack - Organic 3195-3

Drug Facts

### Active ingredient (in each pop)

Pectin 11.5 mg

### Purpose

Oral Demulcent

### Uses

For temporary relief of minor discomfort of the throat

### Warnings

**Sore throat warning:** If sore throat is severe, persists for more than 2 days, is accompanied or followed by fever, headache, rash, swelling, nausea or vomiting, consult

a doctor promptly. These may be serious.

**Stop use and ask a doctor if** sore throat does not improve in 7 days.

**Keep out of reach of children.**

### **Directions**

- **Adults and children 3 years of age and older:** allow one pop to dissolve slowly in mouth. May be repeated as needed or as directed by a doctor.
- **Children under 3 years of age:** ask a doctor

### **Other information**

Store at temperatures between 65 and 75 degrees Fahrenheit

### **Inactive ingredients**

**Watermelon:** citric acid, organic apple juice concentrate, organic blackberry juice concentrate, organic blueberry juice concentrate, organic cane sugar, organic cherry juice concentrate, organic cranberry juice concentrate, organic elderberry juice concentrate, organic flavor, organic grape juice concentrate, organic honey, organic pear juice concentrate, organic raspberry juice concentrate, organic raspberry powder, organic rice syrup, organic strawberry powder, organic watermelon flavor.

**Strawberry:** citric acid, organic apple juice concentrate, organic cane sugar, organic elderberry juice concentrate, organic flavors, organic honey, organic orange juice concentrate, organic pear juice concentrate, organic raspberry powder, organic rice syrup, organic strawberry juice concentrate, organic strawberry powder. **Orange**

**Mango:** citric acid, organic apple juice concentrate, organic blackberry juice concentrate, organic blueberry juice concentrate, organic cane sugar, organic cherry juice concentrate, organic cranberry juice concentrate, organic elderberry juice concentrate, organic flavor, organic honey, organic mango powder, organic orange juice concentrate, organic pear juice concentrate, organic raspberry juice concentrate, organic rice syrup

### **Questions?**

Visit our website at [www.momeezchoice.com](http://www.momeezchoice.com)

### **Lolleez Variety Pack - Organic 3195-4**

Drug Facts

#### **Active Ingredient (in each pop)**

Pectin 11.5 mg

#### **Purpose**

Oral Demulcent

#### **Uses**

for temporary relief of minor discomfort of the throat

## Warnings

**Sore throat warning:** If sore throat is severe, persists for more than 2 days, is accompanied or followed by fever, headache, rash, nausea, or vomiting, consult a doctor promptly. If sore mouth symptoms do not improve in 7 days, see your dentist or doctor promptly.

### Stop use and ask a doctor if:

- sore throat does not improve in 7 days
- irritation, pain, or redness persists or worsens

**Keep out of reach of children.**

## Directions

- **Adults and children 3 years of age and older:** Allow one pop to dissolve slowly in mouth
- **May be repeated as needed** or as directed by a doctor
- **Children under 3 years of age:** ask a doctor

## Other information

store in a dry place between 65°-75°F with package sealed

## Inactive ingredients

**Watermelon:** citric acid, organic apple juice concentrate, organic blackberry juice concentrate, organic blueberry juice concentrate, organic cane sugar, organic cherry juice concentrate, organic cranberry juice concentrate, organic elderberry juice concentrate, organic grape juice concentrate, organic honey, organic pear juice concentrate, organic raspberry juice concentrate, organic raspberry powder, organic rice syrup, organic strawberry powder, organic watermelon flavor. **Strawberry:** citric acid, organic apple juice concentrate, organic cane sugar, organic elderberry juice concentrate, organic flavor, organic honey, organic orange juice concentrate, organic pear juice concentrate, organic raspberry powder, organic rice syrup, organic strawberry juice concentrate, organic strawberry powder. **Orange Mango:** citric acid, organic apple juice concentrate, organic blackberry juice concentrate, organic blueberry juice concentrate, organic cane sugar, organic cherry juice concentrate, organic cranberry juice concentrate, organic elderberry juice concentrate, organic honey, organic mango powder, organic orange juice concentrate, organic pear juice concentrate, organic raspberry juice concentrate, organic rice syrup

## Questions?

Visit our website at [www.theEEZco.com](http://www.theEEZco.com), or write us at 450 Heritage Rd., Southbury, CT 06488.

## Lolleez Variety Pack - Organic 3195-5

Drug Facts

## Active Ingredient (in each pop)

Pectin 11.5 mg

## Purpose

Oral Demulcent

## Uses

for temporary relief of minor discomfort of the throat

## Warnings

**Sore throat warning:** If sore throat is severe, persists for more than 2 days, is accompanied or followed by fever, headache, rash, nausea, or vomiting, consult a doctor promptly. If sore mouth symptoms do not improve in 7 days, see your dentist or doctor promptly.

### Stop use and ask a doctor if:

- sore throat does not improve in 7 days
- irritation, pain, or redness persists or worsens

**Keep out of reach of children.**

## Directions

- **Adults and children 3 years of age and older:** Allow one pop to dissolve slowly in mouth
- **May be repeated as needed** or as directed by a doctor
- **Children under 3 years of age:** ask a doctor

## Other information

store in a dry place between 65°-75°F with pouch sealed

## Inactive ingredients

**Watermelon:** citric acid, organic apple juice concentrate, organic blackberry juice concentrate, organic blueberry juice concentrate, organic cane sugar, organic cherry juice concentrate, organic cranberry juice concentrate, organic elderberry juice concentrate, organic grape juice concentrate, organic honey, organic pear juice concentrate, organic raspberry juice concentrate, organic raspberry powder, organic rice syrup, organic strawberry powder, organic watermelon flavor. **Strawberry:** citric acid, organic apple juice concentrate, organic cane sugar, organic elderberry juice concentrate, organic flavor, organic honey, organic orange juice concentrate, organic pear juice concentrate, organic raspberry powder, organic rice syrup, organic strawberry juice concentrate, organic strawberry powder. **Orange Mango:** citric acid, organic apple juice concentrate, organic blackberry juice concentrate, organic blueberry juice concentrate, organic cane sugar, organic cherry juice concentrate, organic cranberry juice concentrate, organic elderberry juice concentrate, organic honey, organic mango powder, organic orange juice concentrate, organic pear juice concentrate, organic raspberry juice concentrate, organic rice syrup

## Questions?

Visit our website at [www.theEEZco.com](http://www.theEEZco.com), or write us at 450 Heritage Rd., Southbury, CT 06488.

## **Lolleez Variety Pack (MB-OM-SB-WM) - Organic 4540-1**

### **Drug Facts**

#### **Active Ingredient (in each pop)**

Pectin 11.5 mg

#### **Purpose**

Oral Demulcent

#### **Uses**

for temporary relief of minor discomfort of the throat

#### **Warnings**

**Sore throat warning:** If sore throat is severe, persists for more than 2 days, is accompanied or followed by fever, headache, rash, swelling, nausea or vomiting, consult a doctor promptly. These may be serious.

#### **Stop use and ask a doctor if**

- sore throat does not improve in 7 days
- irritation, pain, or redness persists or worsens

**Keep out of reach of children.**

#### **Directions**

- **Adults and children 3 years of age and older:** allow one pop to dissolve slowly in mouth
- **May be repeated as needed** or as directed by a doctor
- **Children under 3 years of age:** ask a doctor

#### **Other information**

store at temperatures between 65° and 75°F

#### **Inactive ingredients**

**Watermelon:** citric acid, organic apple juice concentrate, organic blackberry juice concentrate, organic blueberry juice concentrate, organic cane sugar, organic cherry juice concentrate, organic cranberry juice concentrate, organic elderberry juice concentrate, organic flavor, organic grape juice concentrate, organic honey, organic pear juice concentrate, organic raspberry juice concentrate, organic raspberry powder, organic rice syrup, organic strawberry powder, organic watermelon flavor **Strawberry:** citric acid, organic apple juice concentrate, organic cane sugar, organic elderberry juice concentrate, organic flavors, organic honey, organic orange juice concentrate, organic pear juice concentrate, organic raspberry powder, organic rice syrup, organic strawberry juice concentrate, organic strawberry powder **Orange Mango:** citric acid,

organic apple juice concentrate, organic blackberry juice concentrate, organic blueberry juice concentrate, organic cane sugar, organic cherry juice concentrate, organic cranberry juice concentrate, organic elderberry juice concentrate, organic flavor, organic honey, organic mango powder, organic orange juice concentrate, organic pear juice concentrate, organic raspberry juice concentrate, organic rice syrup **Mixed Berry:** citric acid, organic apple juice concentrate, organic blackberry juice concentrate, organic blueberry juice concentrate, organic cane sugar, organic cherry juice concentrate, organic cranberry juice concentrate, organic elderberry juice concentrate, organic flavor, organic honey, organic pear juice concentrate, organic raspberry juice concentrate, organic raspberry powder, organic rice syrup

## Questions?

Visit our website at [www.momeezchoice.com](http://www.momeezchoice.com)

## Lolleez Watermelon - Organic 3295-1

### Drug Facts

### Active ingredient (in each pop)

Pectin 11.5 mg

### Purpose

Oral Demulcent

### Uses

For temporary relief of minor discomfort of the throat

### Warnings

Sore throat warning: If sore throat is severe, persists for more than 7 days, is accompanied or followed by fever, headache, rash, swelling, nausea or vomiting, consult a doctor promptly. These may be serious.

### Stop use and ask a doctor if

- Sore throat does not improve in 7 days
- Irritation, pain, or redness persists or worsens

Keep out of reach of children.

### Directions

- Adults and children 3 years of age and older: allow one pop to dissolve slowly in mouth
- May be repeated as needed or as directed by a doctor
- Children under 3 years of age: ask a doctor

### Other information

Store at temperatures between 65 and 75 degrees



## **Inactive ingredients**

citric acid, organic apple juice concentrate, organic blackberry juice concentrate, organic blueberry juice concentrate, organic cane sugar, organic cherry juice concentrate, organic cranberry juice concentrate, organic elderberry juice concentrate, organic flavor, organic grape juice concentrate, organic honey, organic pear juice concentrate, organic raspberry juice concentrate, organic raspberry powder, organic rice syrup, organic strawberry powder, organic watermelon flavor

## **Questions?**

Visit our website at [www.momeezchoice.com](http://www.momeezchoice.com)

## **Lolleez Strawberry - Organic 3395-1**

Drug Facts

### **Active ingredient (in each pop)**

Pectin 11.5 mg

### **Purpose**

Oral Demulcent

### **Uses**

For temporary relief of minor discomfort of the throat

### **Warnings**

Sore throat warning: If sore throat is severe, persists for more than 7 days, is accompanied or followed by fever, headache, rash, swelling, nausea or vomiting, consult a doctor promptly. These may be serious.

### **Stop use and ask a doctor if**

- Sore throat does not improve in 7 days
- Irritation, pain, or redness persists or worsens

Keep out of reach of children.

### **Directions**

- Adults and children 3 years of age and older: allow one pop to dissolve slowly in mouth
- May be repeated as needed or as directed by a doctor
- Children under 3 years of age: ask a doctor

### **Other information**

Store at temperatures between 65 and 75 degrees

## **Inactive ingredients**

citric acid, organic apple juice concentrate, organic cane sugar, organic elderberry juice

concentrate, organic flavors, organic honey, organic orange juice concentrate, organic pear juice concentrate, organic raspberry powder, organic rice syrup, organic strawberry juice concentrate, organic strawberry powder

## Questions?

Visit our website at [www.momeezchoice.com](http://www.momeezchoice.com)

## Lolleez Strawberry - Organic 3395-2

### Drug Facts

### Active Ingredient (in each pop)

Pectin 11.5 mg

### Purpose

Oral Demulcent

### Uses

for temporary relief of minor discomfort of the throat

### Warnings

**Sore throat warning:** If sore throat is severe, persists for more than 2 days, is accompanied or followed by fever, headache, rash, nausea, or vomiting, consult a doctor promptly. If sore mouth symptoms do not improve in 7 days, see your dentist or doctor promptly.

### Stop use and ask a doctor if

- sore throat does not improve in 7 days
- irritation, pain, or redness persists or worsens

### Keep out of reach of children.

### Directions

- **Adults and children 3 years of age and older:** allow one pop to dissolve slowly in mouth
- **May be repeated as needed** or as directed by a doctor
- **Children under 3 years of age:** ask a doctor

### Other information

store in a dry place between 65°-75°F with pouch sealed

### Inactive ingredients

citric acid, organic apple juice concentrate, organic cane sugar, organic elderberry juice concentrate, organic flavors, organic honey, organic orange juice concentrate, organic pear juice concentrate, organic raspberry powder, organic rice syrup, organic strawberry juice concentrate, organic strawberry powder

## Questions?

Visit our website at [www.theEEZco.com](http://www.theEEZco.com), or write us at 450 Heritage Rd., Southbury, CT 06488.

## Lolleez Strawberry - Organic 3395-3

### Drug Facts

### Active Ingredient (in each pop)

Pectin 11.5 mg

### Purpose

Oral Demulcent

### Uses

for temporary relief of minor discomfort of the throat

### Warnings

**Sore throat warning:** If sore throat is severe, persists for more than 2 days, is accompanied or followed by fever, headache, rash, nausea, or vomiting, consult a doctor promptly. If sore mouth symptoms do not improve in 7 days, see your dentist or doctor promptly.

### Stop use and ask a doctor if

- sore throat does not improve in 7 days
- irritation, pain, or redness persists or worsens

### Keep out of reach of children.

### Directions

- **Adults and children 3 years of age and older:** allow one pop to dissolve slowly in mouth
- **May be repeated as needed** or as directed by a doctor
- **Children under 3 years of age:** ask a doctor

### Other information

store in a dry place between 65°-75°F with pouch sealed

### Inactive ingredients

citric acid, organic apple juice concentrate, organic cane sugar, organic elderberry juice concentrate, organic flavors, organic honey, organic orange juice concentrate, organic pear juice concentrate, organic raspberry powder, organic rice syrup, organic strawberry juice concentrate, organic strawberry powder

## Questions?

Visit our website at [www.theEEZco.com](http://www.theEEZco.com), or write us at 450 Heritage Rd., Southbury, CT 06488.

## **Lolleez Orange Mango - Organic 3495-1**

### **Drug Facts**

#### **Active ingredient (in each pop)**

Pectin 11.5 mg

#### **Purpose**

Oral Demulcent

#### **Uses**

For temporary relief of minor discomfort of the throat

#### **Warnings**

**Sore throat warning:** if sore throat is severe, persists for more than 7 days, is accompanied or followed by fever, headache, rash, swelling, nausea or vomiting, consult a doctor promptly. These may be serious.

#### **Stop use and ask a doctor if**

- sore throat does not improve in 7 days
- irritation, pain, or redness persists or worsens

**Keep out of reach of children.**

#### **Directions**

- **adults and children 3 years of age and older:** allow one pop to dissolve slowly in mouth
- May be repeated as needed or as directed by a doctor
- **Children under 3 years of age:** ask a doctor

#### **Other information**

store at temperatures between 65 and 75 degrees

#### **Inactive ingredients**

Citric acid, organic apple juice concentrate, organic blackberry juice concentrate, organic blueberry juice concentrate, organic cane sugar, organic cherry juice concentrate, organic cranberry juice concentrate, organic elderberry juice concentrate, organic flavor, organic honey, organic mango powder, organic orange juice concentrate, organic pear juice concentrate, organic raspberry juice concentrate, organic rice syrup

## **Lolleez Mixed Berry - Organic 3515-1**

### **Drug Facts**

**Active ingredient (in each pop)**

Pectin 11.5 mg

**Purpose**

Oral Demulcent

**Uses**

For temporary relief of minor discomfort of the throat

**Warnings**

**Sore throat warning:** If sore throat is severe, persists for more than 2 days, is accompanied or followed by fever, headache, rash, swelling, nausea or vomiting, consult a doctor promptly. These may be serious.

**Stop use and ask a doctor if** sore throat does not improve in 7 days

**Keep out of reach of children.**

**Directions**

- **Adults and children 3 years of age and older:** allow one pop to dissolve slowly in mouth. May be repeated as needed or as directed by a doctor.
- **Children under 3 years of age:** ask a doctor

**Other information**

Store at temperatures between 65 and 75 degrees Fahrenheit

**Inactive ingredients**

citric acid, organic apple juice concentrate, organic blackberry juice concentrate, organic blueberry juice concentrate, organic cane sugar, organic cherry juice concentrate, organic cranberry juice concentrate, organic elderberry juice concentrate, organic flavor, organic honey, organic pear juice concentrate, organic raspberry juice concentrate, organic raspberry powder, organic rice syrup

**Questions?**

Visit our website at [www.momeezchoice.com](http://www.momeezchoice.com)

**Lolleez Mixed Berry - Organic 3515-2**

Drug Facts

**Active Ingredient (in each pop)**

Pectin 11.5 mg

**Purpose**

Oral Demulcent

## Uses

for temporary relief of minor discomfort of the throat

## Warnings

**Sore throat warning:** If sore throat is severe, persists for more than 2 days, is accompanied or followed by fever, headache, rash, nausea, or vomiting, consult a doctor promptly. If sore mouth symptoms do not improve in 7 days, see your dentist or doctor promptly.

### Stop use and ask a doctor if

- sore throat does not improve in 7 days
- irritation, pain, or redness persists or worsens

**Keep out of reach of children.**

## Directions

- **Adults and children 3 years of age and older:** allow one pop to dissolve slowly in mouth
- **May be repeated as needed** or as directed by a doctor
- **Children under 3 years of age:** ask a doctor

## Other information

store in a dry place between 65°-75°F with pouch sealed

## Inactive ingredients

citric acid, organic apple juice concentrate, organic blackberry juice concentrate, organic blueberry juice concentrate, organic cane sugar, organic cherry juice concentrate, organic cranberry juice concentrate, organic elderberry juice concentrate, organic flavor, organic honey, organic pear juice concentrate, organic raspberry juice concentrate, organic raspberry powder, organic rice syrup

## Questions?

Visit our website at [www.theEEZco.com](http://www.theEEZco.com), or write us at 450 Heritage Rd., Southbury, CT 06488.

## Lolleez Mixed Berry - Organic 3515-3

Drug Facts

### Active Ingredient (in each pop)

Pectin 11.5 mg

### Purpose

Oral Demulcent

## Uses

for temporary relief of minor discomfort of the throat

## Warnings

**Sore throat warning:** If sore throat is severe, persists for more than 2 days, is accompanied or followed by fever, headache, rash, nausea, or vomiting, consult a doctor promptly. If sore mouth symptoms do not improve in 7 days, see your dentist or doctor promptly.

### Stop use and ask a doctor if

- sore throat does not improve in 7 days
- irritation, pain, or redness persists or worsens

**Keep out of reach of children.**

## Directions

- **Adults and children 3 years of age and older:** allow one pop to dissolve slowly in mouth
- **May be repeated as needed** or as directed by a doctor
- **Children under 3 years of age:** ask a doctor

## Other information

store in a dry place between 65°-75°F with pouch sealed

## Inactive ingredients

citric acid, organic apple juice concentrate, organic blackberry juice concentrate, organic blueberry juice concentrate, organic cane sugar, organic cherry juice concentrate, organic cranberry juice concentrate, organic elderberry juice concentrate, organic flavor, organic honey, organic pear juice concentrate, organic raspberry juice concentrate, organic raspberry powder, organic rice syrup

## Questions?

Visit our website at [www.theEEZco.com](http://www.theEEZco.com), or write us at 450 Heritage Rd., Southbury, CT 06488.

## Lolleez Mixed Berry - Organic 3515-4

Drug Facts

### Active ingredient (in each pop)

Pectin 11.5 mg

### Purpose

Oral Demulcent

## Uses

For temporary relief of minor discomfort of the throat

## Warnings

**Sore throat warning:** If sore throat is severe, persists for more than 2 days, is accompanied or followed by fever, headache, rash, swelling, nausea, or vomiting, consult a doctor promptly. These may be serious.

**Stop use and ask a doctor if** sore throat does not improve in 7 days.

**Keep out of reach of children.**

## Directions

- **Adults and children 3 years of age and older:** allow one pop to dissolve slowly in mouth. May be repeated as needed or as directed by a doctor.
- **Children under 3 years of age:** ask a doctor

## Other information

Store at temperatures between 65 and 75 degrees Fahrenheit

## Inactive ingredients

citric acid, organic apple juice concentrate, organic blackberry juice concentrate, organic blueberry juice concentrate, organic cane sugar, organic cherry juice concentrate, organic cranberry juice concentrate, organic elderberry juice concentrate, organic flavor, organic honey, organic pear juice concentrate, organic raspberry juice concentrate, organic raspberry powder, organic rice syrup

## Questions?

Visit our website at [www.momeezchoice.com](http://www.momeezchoice.com)

## Lolleez Mixed Berry - Organic 3515-5

Drug Facts

### Active Ingredient (in each pop)

Pectin 11.5 mg

### Purpose

Oral Demulcent

### Uses

for temporary relief of minor discomfort of the throat

## Warnings

**Sore throat warning:** If sore throat is severe, persists for more than 2 days, is accompanied or followed by fever, headache, rash, nausea, or vomiting, consult a doctor promptly. If sore mouth symptoms do not improve in 7 days, see your dentist or



doctor promptly.

**Stop use and ask a doctor if**

- sore throat does not improve in 7 days
- irritation, pain, or redness persists or worsens

**Keep out of reach of children.**

**Directions**

- **Adults and children 3 years of age and older:** allow one pop to dissolve slowly in mouth
- **May be repeated as needed** or as directed by a doctor
- **Children under 3 years of age:** ask a doctor

**Other information**

store in a dry place between 65°-75°F with package sealed

**Inactive ingredients**

citric acid, organic apple juice concentrate, organic blackberry juice concentrate, organic blueberry juice concentrate, organic cane sugar, organic cherry juice concentrate, organic cranberry juice concentrate, organic elderberry juice concentrate, organic flavor, organic honey, organic pear juice concentrate, organic raspberry juice concentrate, organic raspberry powder, organic rice syrup

**Questions?**

Visit our website at [www.theEEZco.com](http://www.theEEZco.com), or write us at 450 Heritage Rd., Southbury, CT 06488.

**Lolleez Birthday Cake - Organic 4415-1**

Drug Facts

**Active Ingredient (in each pop)**

Pectin 11.5 mg

**Purpose**

Oral Demulcent

**Uses**

for temporary relief of minor discomfort of the throat

**Warnings**

**Sore throat warning:** If sore throat is severe, persists for more than 2 days, is accompanied or followed by fever, headache, rash, swelling, nausea or vomiting, consult a doctor promptly. These may be serious.

**Stop use and ask a doctor if**

- sore throat does not improve in 7 days
- irritation, pain, or redness persists or worsens

**Keep out of reach of children.**

### **Directions**

- **Adults and children 3 years of age and older:** allow one pop to dissolve slowly in mouth.
- **May be repeated as needed** or as directed by a doctor
- **Children under 3 years of age:** ask a doctor

### **Other information**

store at temperatures between 65 and 75 degrees Fahrenheit

### **Inactive ingredients**

organic cane sugar, organic flavors, organic honey, organic rice syrup, organic sprinkles (organic sugar, organic corn starch, organic flavor, natural colors).

### **Questions?**

Visit our website at [www.momeezchoice.com](http://www.momeezchoice.com)

## **Lolleez Birthday Cake - Conventional 4615-1**

Drug Facts

### **Active Ingredient (in each pop)**

Pectin 11.5 mg

### **Purpose**

Oral Demulcent

### **Uses**

for temporary relief of minor discomfort of the throat

### **Warnings**

**Sore throat warning:** If sore throat is severe, persists for more than 2 days, is accompanied or followed by fever, headache, rash, nausea, or vomiting, consult a doctor promptly. If sore mouth symptoms do not improve in 7 days, see your dentist or doctor promptly.

### **Stop use and ask a doctor if**

- sore throat does not improve in 7 days
- irritation, pain, or redness persists or worsens

**Keep out of reach of children.**

**Directions**

- **Adults and children 3 years of age and older:** allow one pop to dissolve slowly in mouth
- **May be repeated as needed** or as directed by a doctor
- **Children under 3 years of age:** ask a doctor

**Other information**

store in a dry place between 65°-75°F with pouch sealed

**Inactive ingredients**

carnauba wax, corn starch (NGMO), organic cane sugar, organic flavors, organic honey, organic rice syrup, spirulina extract [color], turmeric [color], and vegetable juice concentrate (extracts of beet, beta-carotene (from carrots), paprika, radish) [color]

**Questions?**

Visit our website at [www.theEEZco.com](http://www.theEEZco.com), or write us at 450 Heritage Rd., Southbury, CT 06488.

**Lolleez Birthday Cake - Conventional 4615-2**

Drug Facts

**Active Ingredient (in each pop)**

Pectin 11.5 mg

**Purpose**

Oral Demulcent

**Uses**

for temporary relief of minor discomfort of the throat

**Warnings**

**Sore throat warning:** If sore throat is severe, persists for more than 2 days, is accompanied or followed by fever, headache, rash, nausea, or vomiting, consult a doctor promptly. If sore mouth symptoms do not improve in 7 days, see your dentist or doctor promptly.

**Stop use and ask a doctor if**

- sore throat does not improve in 7 days
- irritation, pain, or redness persists or worsens

**Keep out of reach of children.**

**Directions**

- **Adults and children 3 years of age and older:** allow one pop to dissolve slowly in mouth

- **May be repeated as needed** or as directed by a doctor
- **Children under 3 years of age:** ask a doctor

### Other information

store in a dry place between 65°-75°F with pouch sealed

### Inactive ingredients

carnauba wax, corn starch (NGMO), organic cane sugar, organic flavors, organic honey, organic rice syrup, spirulina extract [color], turmeric [color], and vegetable juice concentrate (extracts of beet, beta-carotene (from carrots), paprika, radish) [color]

### Questions?

Visit our website at [www.theEEZco.com](http://www.theEEZco.com), or write us at 450 Heritage Rd., Southbury, CT 06488.

## Lolleez Birthday Cake - Conventional 4615-3

### Drug Facts

#### Active Ingredient (in each pop)

Pectin 11.5 mg

#### Purpose

Oral Demulcent

#### Uses

for temporary relief of minor discomfort of the throat

#### Warnings

**Sore throat warning:** If sore throat is severe, persists for more than 2 days, is accompanied or followed by fever, headache, rash, nausea, or vomiting, consult a doctor promptly. If sore mouth symptoms do not improve in 7 days, see your dentist or doctor promptly.

#### Stop use and ask a doctor if

- sore throat does not improve in 7 days
- irritation, pain, or redness persists or worsens

**Keep out of reach of children.**

#### Directions

- **Adults and children 3 years of age and older:** allow one pop to dissolve slowly in mouth
- **May be repeated as needed** or as directed by a doctor
- **Children under 3 years of age:** ask a doctor

## Other information

store in a dry place between 65°-75°F with pouch sealed

## Inactive ingredients

carnauba wax, corn starch (NGMO), organic cane sugar, organic flavors, organic honey, organic rice syrup, spirulina extract [color], turmeric [color], and vegetable juice concentrate (extracts of beet, beta-carotene (from carrots), paprika, radish) [color]

## Questions?

Visit our website at [www.theEEZco.com](http://www.theEEZco.com), or write us at 450 Heritage Rd., Southbury, CT 06488.

## Lolleez Birthday Cake - Conventional 4615-4

Drug Facts

### Active Ingredient (in each pop)

Pectin 11.5 mg

### Purpose

Oral Demulcent

### Uses

for temporary relief of minor discomfort of the throat

### Warnings

**Sore throat warning:** If sore throat is severe, persists for more than 2 days, is accompanied or followed by fever, headache, rash, nausea, or vomiting, consult a doctor promptly. If sore mouth symptoms do not improve in 7 days, see your dentist or doctor promptly.

### Stop use and ask a doctor if

- sore throat does not improve in 7 days
- irritation, pain, or redness persists or worsens

**Keep out of reach of children.**

### Directions

- **Adults and children 3 years of age and older:** allow one pop to dissolve slowly in mouth
- **May be repeated as needed** or as directed by a doctor
- **Children under 3 years of age:** ask a doctor

## Other information

store in a dry place between 65°-75°F with package sealed

## Inactive ingredients

carnauba wax, corn starch (NGMO), organic cane sugar, organic flavors, organic honey, organic rice syrup, spirulina extract [color], turmeric [color], and vegetable juice concentrate (extracts of beet, beta-carotene (from carrots), paprika, radish) [color]

## Questions?

Visit our website at [www.theEEZco.com](http://www.theEEZco.com), or write us at 450 Heritage Rd., Southbury, CT 06488.

## Tumeez Variety Pack - Organic 6010-1

### Drug Facts

### Active ingredient (in each pop)

Calcium carbonate 200 mg (calcium 80 mg)

### Purpose

Antacid

### Uses

Relieves: heartburn, sour stomach, acid indigestion

### Warnings

Ask a doctor or pharmacist before use if the child is: presently taking a prescription drug. Antacids may interact with certain prescription drugs.

### Stop use and ask a doctor if

- symptoms last more than 2 weeks

Keep this and all drugs out of the reach of children.

### Directions

- Find the right dose on the chart below based on weight (preferred), otherwise use age.
- Repeat dose as needed.
- Do not take more than 6 pops (ages 3 to 5) or 12 pops (ages 6 to 12) in a 24-hour period, or use the maximum dosage for more than two weeks, except under the advice and supervision of a doctor.

### Dosing Chart

Weight (lbs.)	Age	Dose
24 to 47	3 to 5 years	200mg orally up to 6 pops per day
48 to 95	6 to 12 years	200mg orally up to 12 pops per day

### Other information

each pop contains 80mg calcium; store at room temperature and avoid excessive humidity.

### Inactive ingredients

**Apple:** organic apple flavor, organic apple juice concentrate, organic apple powder, organic cane sugar, organic honey, organic rice syrup. **Grape:** organic cane sugar, organic grape flavor, organic grape juice concentrate, organic honey, organic rice syrup.

### Questions?

Visit our website at [www.momeezchoice.com](http://www.momeezchoice.com)

## Tumeez Variety Pack - Organic 6010-2

### Drug Facts

#### Active ingredient (in each pop)

Calcium carbonate 200 mg (calcium 80 mg)

#### Purpose

Antacid

#### Uses

Relieves: heartburn, sour stomach, acid indigestion

#### Warnings

**Ask a doctor or pharmacist before use if the child is:** presently taking a prescription drug. Antacids may interact with certain prescription drugs

#### Stop use and ask a doctor if

- symptoms last more than 2 weeks

Keep this and all drugs out of the reach of children.

#### Directions

- Find the right dose on the chart based on weight (preferred), otherwise use age.
- Repeat dose as needed.
- Do not take more than 6 pops (ages 3 to 5) or 12 pops (ages 6 to 12) in a 24-hour period, or use the maximum dosage for more than two weeks, except under the advice and supervision of a doctor.

### Dosage Chart

Weight (lbs.)	Age	Dose
24 to 47	3 to 5 years	200mg orally up to 6 pops per day
48 to 95	6 to 12 years	200mg orally up to 12 pops per day

## Other information

**each pop contains** 80mg calcium • store at room temperature and avoid excessive humidity.

## Inactive ingredients

**Apple:** organic apple flavor, organic apple juice concentrate, organic apple powder, organic cane sugar, organic honey, organic rice syrup. **Grape:** organic cane sugar, organic grape flavor, organic grape juice concentrate, organic honey, organic rice syrup.

## Questions?

Visit our website at [www.momeezchoice.com](http://www.momeezchoice.com)

## Tumeez Variety Pack - Organic 6010-3

### Drug Facts

### Active Ingredient (in each pop)

Calcium carbonate 200mg (calcium 80mg)

### Purpose

Antacid

### Uses

Relieves: • heartburn • sour stomach • acid indigestion

### Warnings

- **Ask a doctor or pharmacist before use if the child is:** presently taking a prescription drug. Antacids may interact with certain prescription drugs.
- **Do not take more than 6 pops (ages 3 to 5) to 12 pops (ages 6 to 12) in a 24-hour period,** or use the maximum dosage for more than two weeks, except under the advice and supervision of a doctor

### Stop use and ask a doctor if

- symptoms last more than 2 weeks

**Keep out of reach of children.**

### Directions

- **Find the right dose on the chart below** based on weight (preferred), otherwise use age
- Repeat dose as needed

<b>Dosing Chart</b>		
<b>Weight (lbs.)</b>	<b>Age</b>	<b>Dose</b>



24 to 47	3 to 5 years	200 mg orally up to 6 pops per day
48 to 95	6 to 12 years	200 mg orally up to 12 pops per day

## Inactive ingredients

**Apple:** organic apple flavor, organic apple juice concentrate, organic apple powder, organic cane sugar, organic honey, organic rice syrup. **Grape:** organic cane sugar, organic grape flavor, organic grape juice concentrate, organic honey, organic rice syrup

## Other information

• each pop contains 80 mg calcium • store in a dry place between 65°-75°F with pouch sealed

## Questions?

Visit our website at [www.theEEZco.com](http://www.theEEZco.com), or write us at 450 Heritage Rd., Southbury, CT 06488.

## Tumeez Variety Pack - Organic 6010-4

### Drug Facts

### Active Ingredient (in each pop)

Calcium carbonate 200mg (calcium 80mg)

### Purpose

Antacid

### Uses

Relieves:

- heartburn
- sour stomach
- acid indigestion

### Warnings

- **Ask a doctor or pharmacist before use if the child is:** presently taking a prescription drug. Antacids may interact with certain prescription drugs.
- **Do not take more than 6 pops (ages 3 to 5) to 12 pops (ages 6 to 12) in a 24-hour period,** or use the maximum dosage for more than two weeks, except under the advice and supervision of a doctor

### Stop use and ask a doctor if

- symptoms last more than 2 weeks

**Keep out of reach of children.**

## Directions

- **Find the right dose on the chart below** based on weight (preferred), otherwise use age
- Repeat dose as needed

---

## Dosing Chart

Weight (lbs.)	Age	Dose
24 to 47	3 to 5 years	200 mg orally up to 6 pops per day
48 to 95	6 to 12 years	200 mg orally up to 12 pops per day

---

## Other information

- each pop contains 80 mg calcium
- store in a dry place between 65°-75°F with pouch sealed

## Inactive ingredients

**Apple:** organic apple flavor, organic apple juice concentrate, organic apple powder, organic cane sugar, organic honey, organic rice syrup. **Grape:** organic cane sugar, organic grape flavor, organic grape juice concentrate, organic honey, organic rice syrup

## Questions?

Visit our website at [www.theEEZco.com](http://www.theEEZco.com), or write us at 450 Heritage Rd., Southbury, CT 06488.

## Sootheez Birthday Cake - Organic 4114-1

### Drug Facts

### Active Ingredient (in each drop)

Pectin 11.5 mg

### Purpose

Oral Demulcent

### Uses

for temporary relief of minor discomfort of the throat

### Warnings

**Sore throat warning:** if sore throat is severe, persists for more than 2 days, is accompanied or followed by fever, headache, rash, nausea, or vomiting, consult a doctor promptly. If sore mouth symptoms do not improve in 7 days, see your dentist or doctor promptly.

### Stop use and ask a doctor if

- sore throat does not improve in 7 days
- irritation, pain, or redness persists or worsens

**Keep out of reach of children.**

**Directions**

- **Adults and children 10 years of age and older:** allow one drop to dissolve slowly in mouth
- **May be repeated as needed** or as directed by a doctor
- **Children under 10 years of age:** ask a doctor

**Other information**

store in a dry place between 65°-75°F with tin sealed

**Inactive ingredients**

organic cane sugar, organic honey, organic natural flavors, organic rice syrup

**Questions?**

Visit our website at [www.theEEZco.com](http://www.theEEZco.com), or write us at 450 Heritage Rd., Southbury, CT 06488

**Sootheez Birthday Cake - Organic 4114-2**

Drug Facts

**Active Ingredient (in each drop)**

Pectin 11.5 mg

**Purpose**

Oral Demulcent

**Uses**

for temporary relief of minor discomfort of the throat

**Warnings**

**Sore throat warning:** If sore throat is severe, persists for more than 2 days, is accompanied or followed by fever, headache, rash, nausea, or vomiting, consult a doctor promptly. If sore mouth symptoms do not improve in 7 days, see your dentist or doctor promptly.

**Stop use and ask a doctor if**

- sore throat does not improve in 7 days
- irritation, pain, or redness persists or worsens

**Keep out of reach of children.**

**Directions**

- **Adults and children 10 years of age and older:** allow one drop to dissolve slowly in mouth

- **May be repeated as needed** or as directed by a doctor
- **Children under 10 years of age:** ask a doctor

### **Other information**

store in a dry place between 65°-75°F with tin sealed

### **Inactive ingredients**

organic cane sugar, organic honey, organic natural flavors, organic rice syrup

### **Questions?**

Visit our website at [www.theEEZco.com](http://www.theEEZco.com), or write us at 450 Heritage Rd., Southbury, CT 06488.

## **Sootheez Berry Lemonade - Organic 4014-1**

Drug Facts

### **Active Ingredient (in each drop)**

Pectin 11.5 mg

### **Purpose**

Oral Demulcent

### **Uses**

for temporary relief of minor discomfort of the throat

### **Warnings**

**Sore throat warning:** if sore throat is severe, persists for more than 2 days, is accompanied or followed by fever, headache, rash, nausea, or vomiting, consult a doctor promptly. If sore mouth symptoms do not improve in 7 days, see your dentist or doctor promptly.

### **Stop use and ask a doctor if**

- sore throat does not improve in 7 days
- irritation, pain, or redness persists or worsens

**Keep out of reach of children.**

### **Directions**

- **Adults and children 10 years of age and older:** allow one drop to dissolve slowly in mouth
- **May be repeated as needed** or as directed by a doctor
- **Children under 10 years of age:** ask a doctor

### **Other information**

store in a dry place between 65°-75°F with tin sealed

## Inactive ingredients

citric acid, organic cane sugar, organic honey, organic lemon flavor, organic lemon juice concentrate, organic lemon powder, organic raspberry flavor, organic raspberry juice concentrate, organic raspberry powder, organic rice syrup, organic strawberry juice concentrate, organic vegetable juice concentrate (carrot, radish)

## Questions?

Visit our website at [www.theEEZco.com](http://www.theEEZco.com), or write us at 450 Heritage Rd., Southbury, CT 06488

## Sootheez Berry Lemonade - Organic 4014-2

Drug Facts

### Active Ingredient (in each drop)

Pectin 11.5 mg

### Purpose

Oral Demulcent

### Uses

for temporary relief of minor discomfort of the throat

### Warnings

**Sore throat warning:** If sore throat is severe, persists for more than 2 days, is accompanied or followed by fever, headache, rash, nausea, or vomiting, consult a doctor promptly. If sore mouth symptoms do not improve in 7 days, see your dentist or doctor promptly.

### Stop use and ask a doctor if

- sore throat does not improve in 7 days
- irritation, pain, or redness persists or worsens

**Keep out of reach of children.**

### Directions

- **Adults and children 10 years of age and older:** allow one drop to dissolve slowly in mouth
- **May be repeated as needed** or as directed by a doctor
- **Children under 10 years of age:** ask a doctor

### Other information

store in a dry place between 65°-75°F with tin sealed

## Inactive ingredients

citric acid, organic cane sugar, organic honey, organic lemon flavor, organic lemon juice concentrate, organic lemon powder, organic raspberry flavor, organic raspberry juice concentrate, organic raspberry powder, organic rice syrup, organic strawberry juice concentrate, organic vegetable juice concentrate (carrot, radish)

## Questions?

Visit our website at [www.theEEZco.com](http://www.theEEZco.com), or write us at 450 Heritage Rd., Southbury, CT 06488.

## Sootheez Watermelon Mint - Organic 4314-1

### Drug Facts

### Active Ingredient (in each drop)

Pectin 11.5 mg

### Purpose

Oral Demulcent

### Uses

for temporary relief of minor discomfort of the throat

### Warnings

**Sore throat warning:** if sore throat is severe, persists for more than 2 days, is accompanied or followed by fever, headache, rash, nausea, or vomiting, consult a doctor promptly. If sore mouth symptoms do not improve in 7 days, see your dentist or doctor promptly.

### Stop use and ask a doctor if

- sore throat does not improve in 7 days
- irritation, pain, or redness persists or worsens

### Keep out of reach of children.

### Directions

- **Adults and children 10 years of age and older:** allow one drop to dissolve slowly in mouth
- **May be repeated as needed** or as directed by a doctor
- **Children under 10 years of age:** ask a doctor

### Other information

store in a dry place between 65°-75°F with tin sealed

### Inactive ingredients

citric acid, organic apple juice concentrate, organic cane sugar, organic grape juice concentrate, organic honey, organic mint flavor, organic raspberry powder, organic rice

syrup, organic strawberry powder, organic vegetable juice concentrate (carrot, radish), organic watermelon flavor, organic wildberry juice concentrate

## Questions?

Visit our website at [www.theEEZco.com](http://www.theEEZco.com), or write us at 450 Heritage Rd., Southbury, CT 06488

## Sootheez Watermelon Mint - Organic 4314-2

### Drug Facts

### Active Ingredient (in each drop)

Pectin 11.5 mg

### Purpose

Oral Demulcent

### Uses

for temporary relief of minor discomfort of the throat

### Warnings

**Sore throat warning:** If sore throat is severe, persists for more than 2 days, is accompanied or followed by fever, headache, rash, nausea, or vomiting, consult a doctor promptly. If sore mouth symptoms do not improve in 7 days, see your dentist or doctor promptly.

### Stop use and ask a doctor if

- sore throat does not improve in 7 days
- irritation, pain, or redness persists or worsens

### Keep out of reach of children.

### Directions

- **Adults and children 10 years of age and older:** allow one drop to dissolve slowly in mouth
- **May be repeated as needed** or as directed by a doctor
- **Children under 10 years of age:** ask a doctor

### Other information

store in a dry place between 65°-75°F with tin sealed

### Inactive ingredients

citric acid, organic apple juice concentrate, organic cane sugar, organic grape juice concentrate, organic honey, organic mint flavor, organic raspberry powder, organic rice syrup, organic strawberry powder, organic vegetable juice concentrate (carrot, radish), organic watermelon flavor, organic wildberry juice concentrate

## Questions?

Visit our website at [www.theEEZco.com](http://www.theEEZco.com), or write us at 450 Heritage Rd., Southbury, CT 06488.

## Sootheez Strawberry Lemonade - Organic 4214-1

### Drug Facts

### Active Ingredient (in each drop)

Pectin 11.5 mg

### Purpose

Oral Demulcent

### Uses

for temporary relief of minor discomfort of the throat

### Warnings

**Sore throat warning:** if sore throat is severe, persists for more than 2 days, is accompanied or followed by fever, headache, rash, nausea, or vomiting, consult a doctor promptly. If sore mouth symptoms do not improve in 7 days, see your dentist or doctor promptly.

### Stop use and ask a doctor if

- sore throat does not improve in 7 days
- irritation, pain, or redness persists or worsens

### Keep out of reach of children.

### Directions

- **Adults and children 10 years of age and older:** allow one drop to dissolve slowly in mouth
- **May be repeated as needed** or as directed by a doctor
- **Children under 10 years of age:** ask a doctor

### Other information

store in a dry place between 65°-75°F with tin sealed

### Inactive ingredients

citric acid, organic apple juice concentrate, organic cane sugar, organic honey, organic lemon flavor, organic lemon juice concentrate, organic lemon powder, organic raspberry powder, organic rice syrup, organic strawberry flavor, organic strawberry juice concentrate, organic strawberry powder, organic vegetable juice concentrate (carrot, radish)



## Questions?

Visit our website at [www.theEEZco.com](http://www.theEEZco.com), or write us at 450 Heritage Rd., Southbury, CT 06488

### Principal Display Panel: Lolleez Variety Pack - Organic 15ct 3195-1







**AN "EEZY" WAY TO FEEL BETTER**

**MOMEEZ CHOICE**  
ORGANIC SMOOTH POPS FOR KIDS

**OPEN HERE!**

**FOR AGES 3+**

**LOLLEEZ.** are an "EEZY" way to **SOOTHE SORE THROATS!**

**WARNING: LOLLOPOPS ARE A POTENTIAL CHOKING HAZARD**

Drug Facts	
<b>Active Ingredient (in each pop)</b>	<b>Purpose</b> ...On! Dem!sant
<b>Uses</b> For temporary relief of minor discomfort of the throat	
<b>Warnings</b>	
<b>Sore throat warning:</b> If sore throat is severe, persists for more than 2 days, is accompanied or followed by fever, headache, rash, swelling, nausea or vomiting, consult a doctor promptly. These may be serious.	
<b>Stop use and ask a doctor if</b> sore throat does not improve in 7 days.	
<b>Keep out of reach of children.</b>	
<b>Directions</b>	
<ul style="list-style-type: none"> <li>Adults and children 3 years of age and older: Allow one pop to dissolve slowly in mouth. May be repeated as needed or as directed by a doctor.</li> <li>Children under 3 years of age: ask a doctor</li> </ul>	
<b>Other information</b> Store at temperatures between 65 and 75 degrees Fahrenheit	
<b>Inactive ingredients</b> Watermelon: citric acid, organic apple juice concentrate, organic blueberry juice concentrate, organic blueberry juice concentrate, organic cane sugar, organic cherry juice concentrate, organic cranberry juice concentrate, organic blueberry juice concentrate, organic flavor, organic grape juice concentrate, organic honey, organic pear juice concentrate, organic raspberry juice concentrate, organic raspberry powder, organic rice syrup, organic strawberry powder, organic watermelon flavor, Strawberry: citric acid, organic apple juice concentrate, organic cane sugar, organic blueberry juice concentrate, organic blueberry juice concentrate, organic orange juice concentrate, organic pear juice concentrate, organic raspberry powder, organic rice syrup, organic strawberry juice concentrate, organic strawberry powder, Orange Mango: citric acid, organic apple juice concentrate, organic blueberry juice concentrate, organic blueberry juice concentrate, organic cane sugar, organic cherry juice concentrate, organic cranberry juice concentrate, organic blueberry juice concentrate, organic honey, organic mango powder, organic orange juice concentrate, organic pear juice concentrate, organic raspberry juice concentrate, organic rice syrup	
<b>Questions?</b> Visit our website at <a href="http://www.momeezchoice.com">www.momeezchoice.com</a>	

CONTAINS: THIS PRODUCT DOES NOT CONTAIN ALMOND, COCONUT, MILK, PEANUT, PECAN OR SOY. HOWEVER, IT IS PRODUCED IN A FACILITY THAT DOES. FOR MORE INFORMATION, PLEASE VISIT [MOMEEZCHOICE.COM](http://MOMEEZCHOICE.COM)

[WWW.MOMEEZCHOICE.COM](http://WWW.MOMEEZCHOICE.COM)  
MADE IN THE USA WITH THOUGHTFULLY SOURCED GLOBAL INGREDIENTS  
© 2023

DIST. BY BEY LLC  
315 HERITAGE RD.  
SOUTHBRIDGE, CT 06488  
CERTIFIED ORGANIC BY OAI

*Melissa*

**STICK IN A COOL AND DRY AREA WITH ONE SEAL**

**FRONT OF POP**  
**SIDE OF POP**  
not actual size

**www.momeezchoice.com**  
Instagram, Facebook, Twitter icons  
**@MOMEEZCHOICE**

**TO FEEL BETTER AN "EEZY" WAY**

**OPEN HERE!**

**USDA ORGANIC**

**NON-GMO**

**DAIRY FREE**

**GLUTEN FREE**

**THIS BOX IS 100% RECYCLABLE**

**LOLLEEZ**  
Tastes great. FLAT SHAPE  
**ORGANIC THROAT SOOTHING POPS FOR KIDS**  
with organic honey

**VARIETY PACK**  
WATERMELON • STRAWBERRY • ORANGE MANGO

flavored with other natural flavors  
made with organic ingredients • Non-GMO • gluten & dairy free

**NET WT. 10 POPS • 70g • 2.50 OZ**

**AHHH I'M UPSIDE-DOWN. FLIP ME BACK OVER!**

**No copy Color can bleed**

**No copy Color can bleed**





**TASTES GREAT! FLAT SHAPE!**

**ORGANIC**

## THROAT SOOTHING POPS FOR KIDS

**MADE WITH ORGANIC HONEY**

**VARIETY  
PACK!**

## WATERMELON

**STRAWBERRY**

## ORANGE MANGO

FLAVORED WITH OTHER NATURAL FLAVORS



**NOW  
GAMES**



**GLUT  
FREE**



**DAIRY  
FREE**

15 POPS • NET WT. 105g • 3.70 OZ



## A LABRACADABRADOR!

**“S—DID YOU KNOW WE MAKE OTHER  
RELIGIOUS, EFFECTIVE REMEDIES FOR KIDS  
AND ADULTS? CHECK US OUT HERE!**



\*CITING HONORABLE MEMBERS AND "GOOD FRIENDS"

What do you call a magic dog? (flip for answer)



NON-GMO  
DAIRY  
FREE

ORGANIC HONEY  
GLUTEN FREE



USDA  
ORGANIC  
PROJECT  
CLEAN LABEL



With kids, bumps and bruises feel Eezy to fix with a bandage and a kiss, and then we send them on their way. When it comes to sore throats, we couldn't find anything we felt comfortable giving our kids without worrying! That's why we created LOLLIEZ<sup>®</sup> in organic, flat, throat soothing pop on a stick. A delicious way to comfort their little throats and **eezy** on your mind. From our family to yours—feel better!



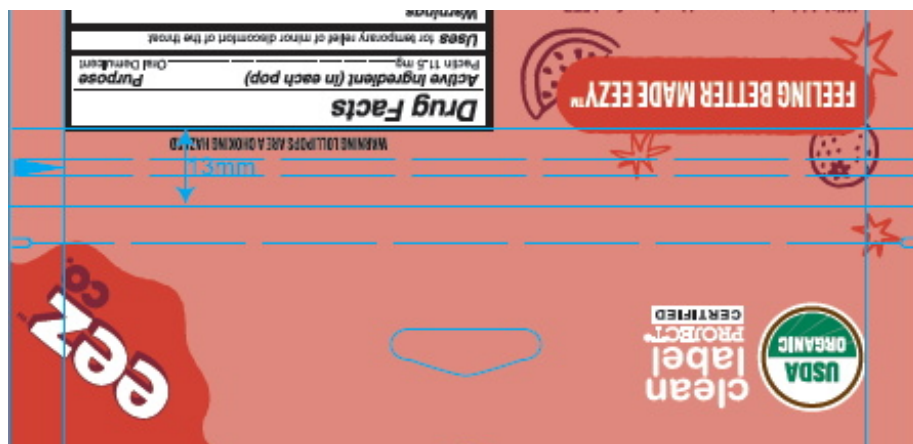

**Principal Display Panel: Lolleez Variety Pack (MB-OM-SB-WM) - Organic 40ct 4540-1**



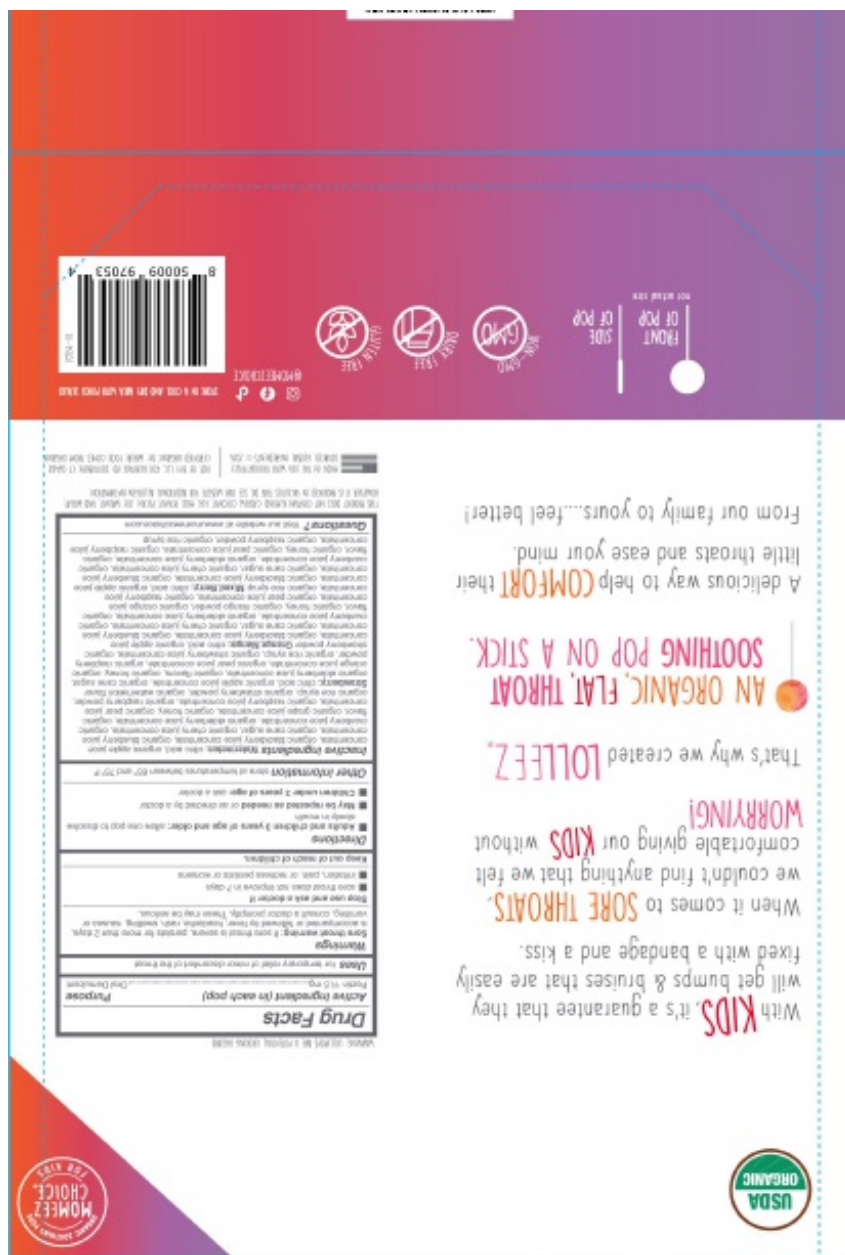

Principal Display Panel: Lolleez Watermelon - Organic 15ct 3295-1









**Principal Display Panel: Lolleez Strawberry - Organic 15ct 3395-1**





# THROAT SOOTHING

## POPS FOR KIDS

MADE WITH ORGANIC HONEY



### STRAWBERRY

FLAVORED WITH OTHER NATURAL FLAVORS



15 POPS • NET WT. 105g • 3.70 OZ



TELL IT A SCARY STORY.

HOW DO YOU MAKE A STRAWBERRY SHAKE? (FLIP FOR ANSWER)

www.theEZZy.com  
@theEZZy



THIS PRODUCT DOES NOT CONTAIN ALMONDS, PEANUTS, SOY, EGGS, WHEAT, OR ANY OTHER ALLERGENS. IT IS PRODUCED IN A FACILITY THAT ALSO HANDLES OTHER ALLERGENS. PLEASE SEE THE BACK OF THE PACKAGE FOR A COMPLETE LIST OF INGREDIENTS. © 2014 THE EZZY COMPANY, INC. ALL RIGHTS RESERVED. MADE IN THE USA WITH THOUGHTFULLY SOURCED, ORGANIC INGREDIENTS.

<b>Questions?</b> Visit our website at <a href="http://www.theEZZy.com">www.theEZZy.com</a> , or write us at: <a href="mailto:info@theEZZy.com">info@theEZZy.com</a>
<b>Ingredients:</b> organic cane sugar, organic strawberry juice concentrate, organic honey, organic apple juice concentrate, organic lemon concentrate, organic rice syrup, organic pectin, organic citric acid, organic natural flavors, organic strawberry powder.
<b>Directions:</b> Adults and children 3 years of age and older: allow one pop to dissolve fully in mouth. May be repeated as needed or as directed by a doctor. Children under 3 years of age: ask a doctor.
<b>Other information:</b> store in a dry place between 65°F-75°F with pouch sealed.
<b>Warnings:</b> Do not use if you have a known allergy to any of the ingredients. Do not use if you have a known allergy to any of the ingredients. Do not use if you have a known allergy to any of the ingredients.
<b>Uses:</b> For temporary relief of minor discomfort of the throat.
<b>Active ingredient (in each pop):</b> Pectin 11.5 mg, Citric Acid 1.5 mg
<b>Purpose:</b> Throat Soothing

With kids, bumps and bruises feel EZZy. To fix with a bandage and a kiss, and then we send them on their way. When it comes to sore throats, we couldn't find anything we felt comfortable giving our kids without worrying! That's why we created LOLLEEZ: An organic, flat, throat soothing pop on a stick. A delicious way to comfort their little throats and EZZy your mind. From our family to yours... feel better!

FEELING BETTER MADE EZZY

WARNING: EZZY POPS ARE A CHOKING HAZARD

13mm

clean label PROJECT CERTIFIED



theEZZy Co.



Principal Display Panel: Lolleez Strawberry - Organic 28ct 3395-3





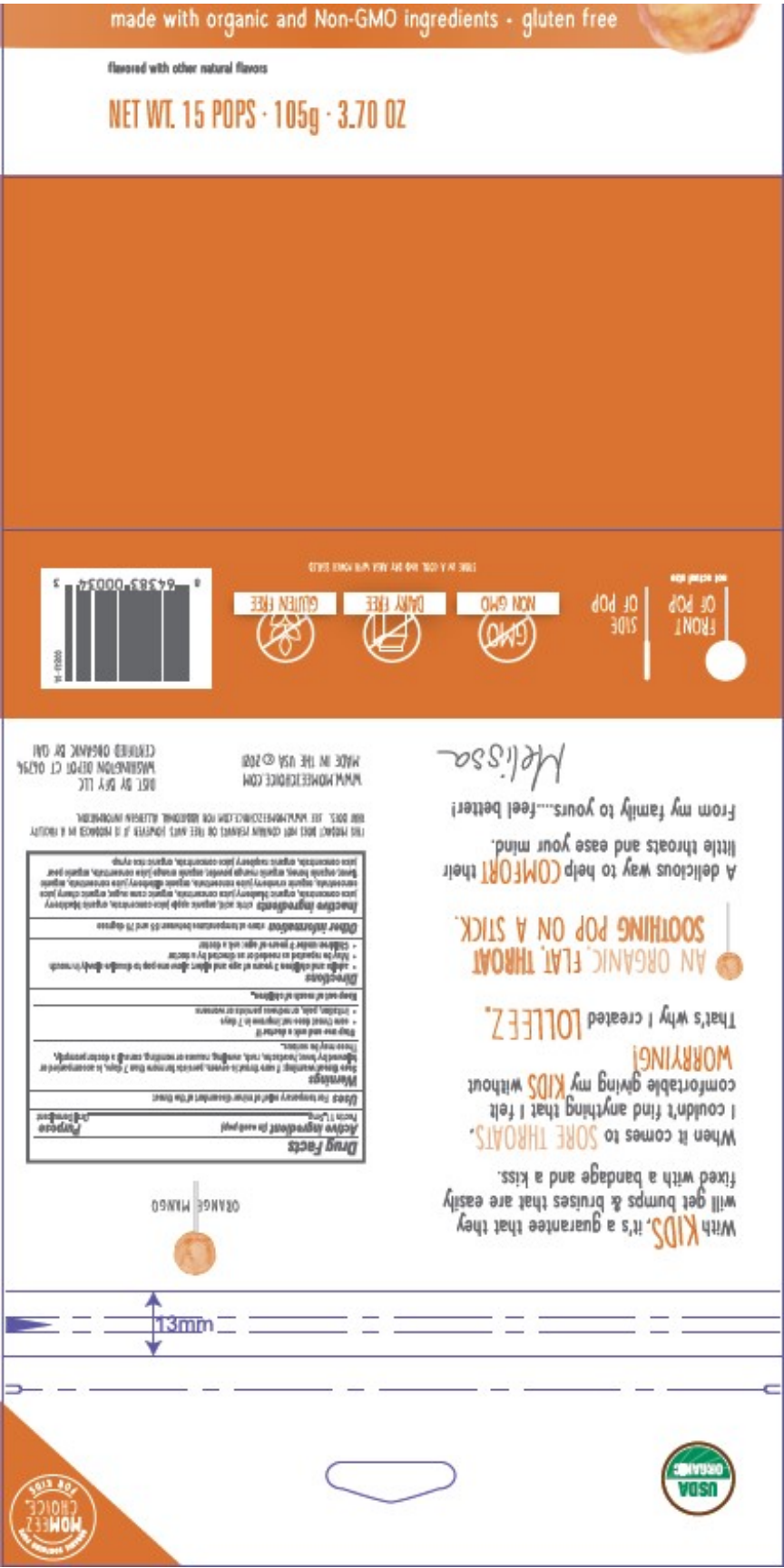

Principal Display Panel: Lolleez Mixed Berry - Organic 15ct 3515-1



## SOOTHING POP ON A STICK.



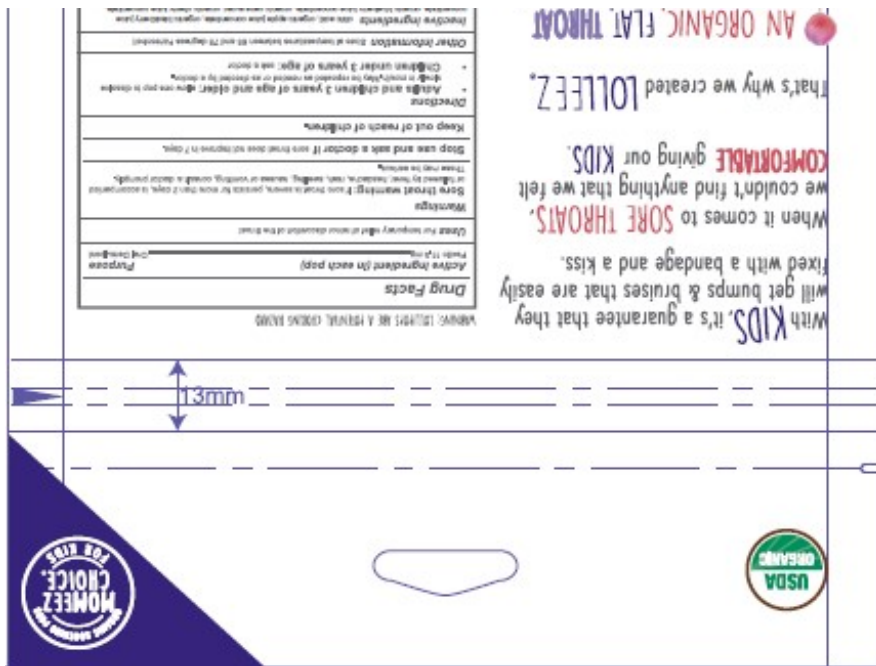

## Principal Display Panel: Lolleez Mixed Berry - Organic 15ct 3515-2





Principal Display Panel: Lolleez Mixed Berry - Organic 28ct 3515-3

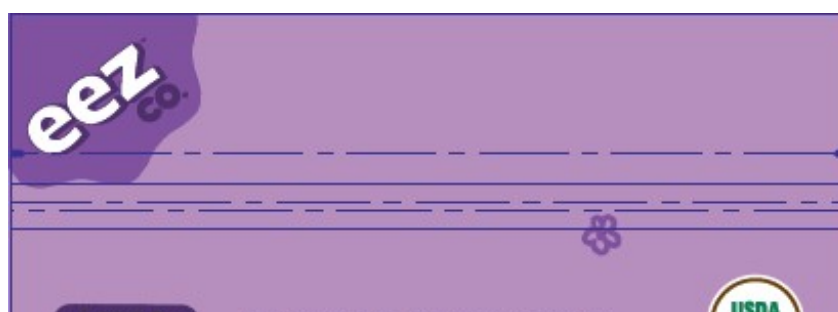

AGES 3+

ORAL DEMULCENT • PECTIN 11.5 MG PER POP



# Lolleez

TASTES GREAT! FLAT SHAPE!

ORGANIC

## THROAT SOOTHING POPS FOR KIDS

MADE WITH ORGANIC HONEY



MIXED BERRY

FLAVORED WITH OTHER NATURAL FLAVORS



NON-GMO



GLUTEN FREE



DAIRY FREE

28 POPS • NET WT. 196g • 6.9 OZ



A BLUEBERRY.

WHAT DO YOU CALL A SMO STRAWBERRY? (FLIP FOR ANSWER)

www.lolleezco.com



INGREDIENTS: ORGANIC PECTIN, ORGANIC HONEY, ORGANIC STRAWBERRY FLAVOR, ORGANIC BLUEBERRY FLAVOR, ORGANIC CHERRY FLAVOR, ORGANIC RASPBERRY FLAVOR, ORGANIC LEMON FLAVOR, ORGANIC LIME FLAVOR, ORGANIC MANGO FLAVOR, ORGANIC PEACH FLAVOR, ORGANIC PINEAPPLE FLAVOR, ORGANIC STRAWBERRY FLAVOR, ORGANIC BLUEBERRY FLAVOR, ORGANIC CHERRY FLAVOR, ORGANIC RASPBERRY FLAVOR, ORGANIC LEMON FLAVOR, ORGANIC LIME FLAVOR, ORGANIC MANGO FLAVOR, ORGANIC PEACH FLAVOR, ORGANIC PINEAPPLE FLAVOR.

OTHER INFORMATION: Store in a dry place between 60°-75°F with pouch sealed.

Directions: Adults and children 3 years of age and older: allow one pop to dissolve slowly in mouth. Children under 3 years of age: ask a doctor. May be repeated as needed or as directed by a doctor.

Keep out of reach of children. Infection, pain, or redness persists or worsens. Stop use and ask a doctor if sore throat does not improve in 7 days. Improve in 7 days, see your dentist or doctor promptly.

Questions? Visit our website at www.lolleezco.com, or write us at Lolleez Co., Danbury, CT 06810.

THIS PRODUCT DOES NOT CONTAIN A HAZARDOUS SUBSTANCE. IF THIS PRODUCT IS USED IN ACCORDANCE WITH THE INSTRUCTIONS ON THE LABEL, IT IS NOT TO BE USED IN ANY MANNER THAT IS NOT INTENDED BY THE MANUFACTURER. IF THIS PRODUCT IS USED IN ACCORDANCE WITH THE INSTRUCTIONS ON THE LABEL, IT IS NOT TO BE USED IN ANY MANNER THAT IS NOT INTENDED BY THE MANUFACTURER.



We send them on their way. When it comes to sore throats, we couldn't find anything we felt comfortable giving our kids without worrying! That's why we created LOLLEEZ®. An organic, flat, throat soothing pop on a stick. A delicious way to comfort their little throats and soothe your mind. From our family to yours... feel better!







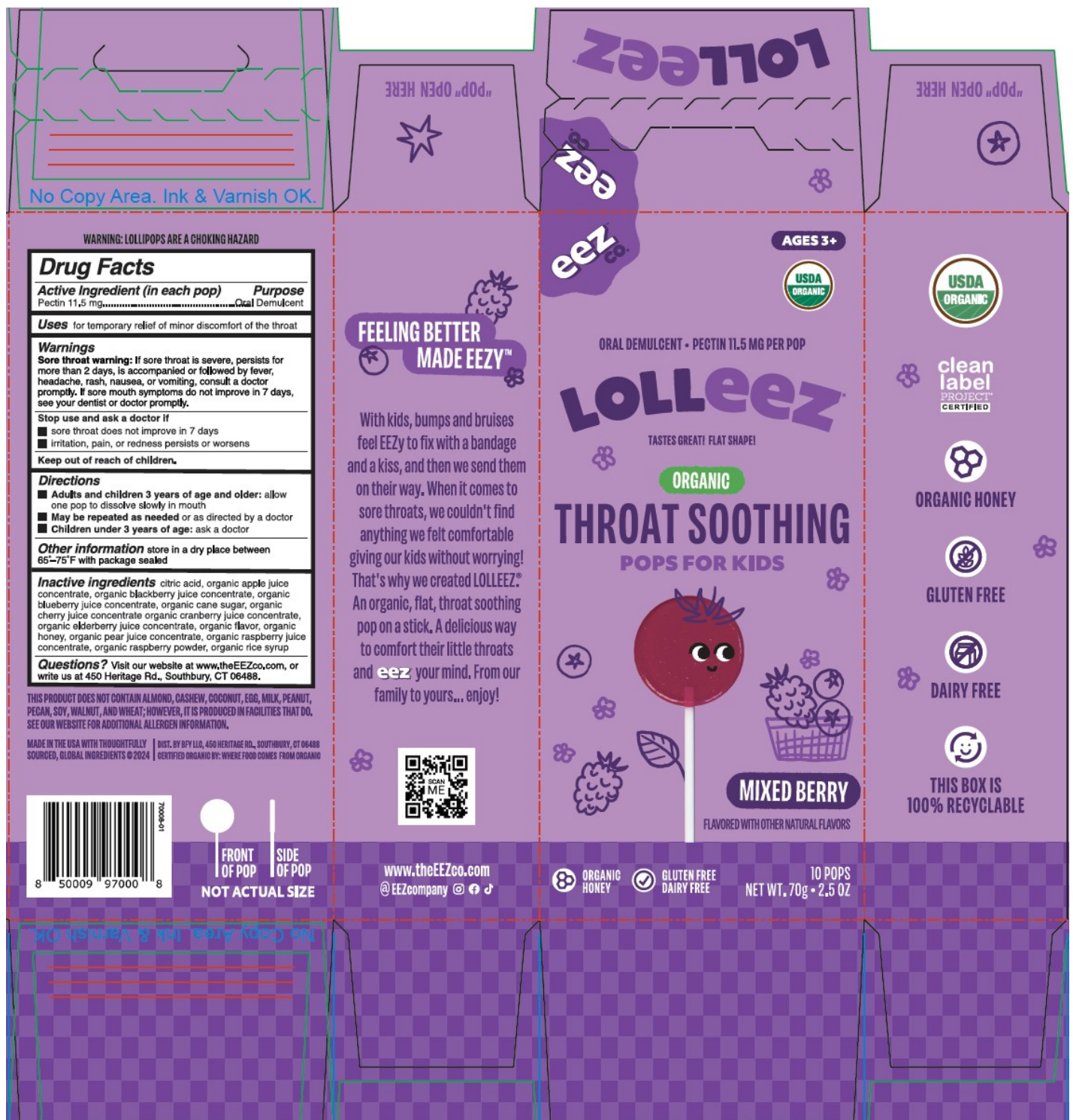

**Principal Display Panel: Lolleez Birthday Cake - Organic 15ct 4415-1**

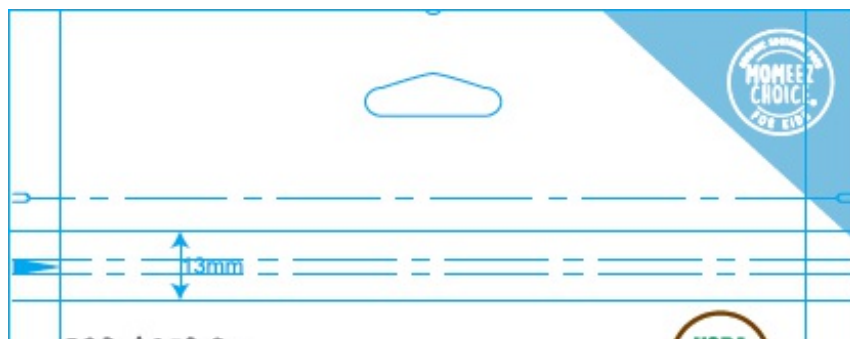





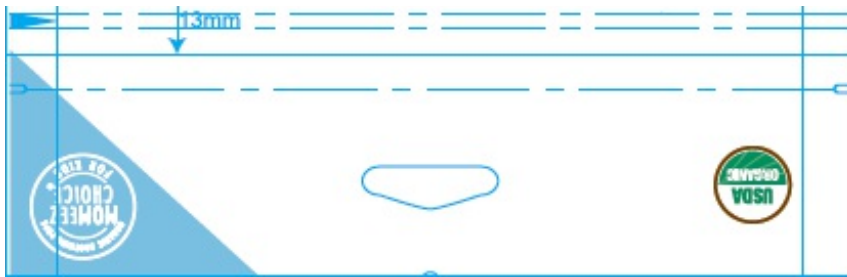

**Principal Display Panel: Lolleez Birthday Cake - Conventional 15ct 4615-1**







# THROAT SOOTHING

## POPS FOR KIDS

MADE WITH ORGANIC HONEY



### BIRTHDAY CAKE

FLAVORED



8 POPS • NET WT. 56g • 1.97 OZ



A DESSERT ISLAND.

WHAT WAS THE CAKE'S FAVORITE VACATION DESTINATION?  
(FLIP FOR ANSWER)

www.theEEZy.com  
@EEZyCompany



THIS PRODUCT DOES NOT CONTAIN ALMOND, CASHEW, COCONUT, EGG, MILK, PEANUT, PEGAN, SOY, WALNUT, AND WHEAT, HOWEVER, IT IS PRODUCED IN FACILITIES THAT MAY ALSO PROCESS THESE ALLERGENS. READ THE LABEL FOR A COMPLETE LIST OF INGREDIENTS. © 2024  
MADE IN THE USA WITH THOUGHTFULLY SOURCED, ETHICAL INGREDIENTS

NOT ACTUAL SIZE



**Drug Facts**

**Active Ingredient (in each pop)** Pectin 11.5 mg Oral Demulcent

**Purpose** Uses for temporary relief of minor discomfort of the throat

**Warnings** Sore throat warning: If sore throat is severe, persists for more than 2 days, is accompanied or followed by fever, headache, rash, nausea, or vomiting, consult a doctor promptly. If sore mouth symptoms do not improve in 7 days, see your dentist or doctor promptly.

**Stop use and ask a doctor if** sore throat does not improve in 7 days

**Other information** Store in a dry place between 65°-75°F with pouch sealed

**Inactive Ingredients** carmelita wax, corn starch (NASC), organic cane sugar, organic honey, organic honey (color), organic cane sugar (extracts of beak, beta-carotene (from carrots), paprika, natural color)

**Questions?** Visit our website at [www.theEEZy.com](http://www.theEEZy.com), or write us at 450 Heritage Rd., Southbury, CT 06488



With kids, bumps and bruises feel EZZy to fix with a bandage and a kiss, and then we send them on their way. When it comes to sore throats, we couldn't find anything we felt comfortable giving our kids without worrying! That's why we created LOLLEZZ? A flat, throat soothing pop on a stick. A delicious way to comfort their little throats and EZZy your mind. From our family to yours... feel better!

FEELING BETTER MADE EZZY™

Zipper Area

WARNING: LOLLIPOPS ARE A CHOKING HAZARD

Principal Display Panel: Lolleez Birthday Cake - Conventional 28ct 4615-3









Principal Display Panel: Tumeez Variety Pack - Organic 10ct 6010-1

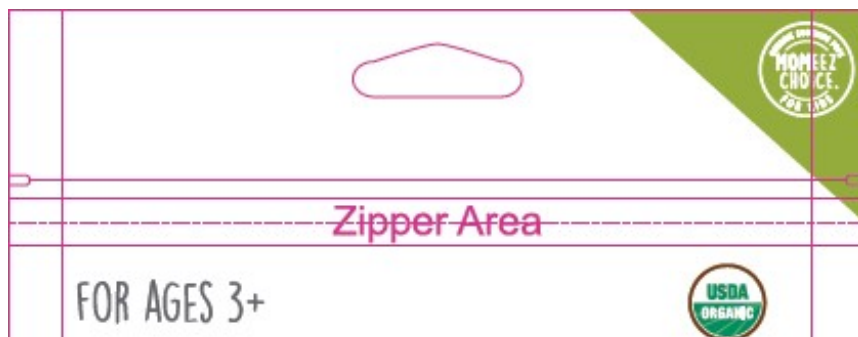

[illegible]



**Principal Display Panel: Tumeez Variety Pack - Organic 10ct 6010-2**



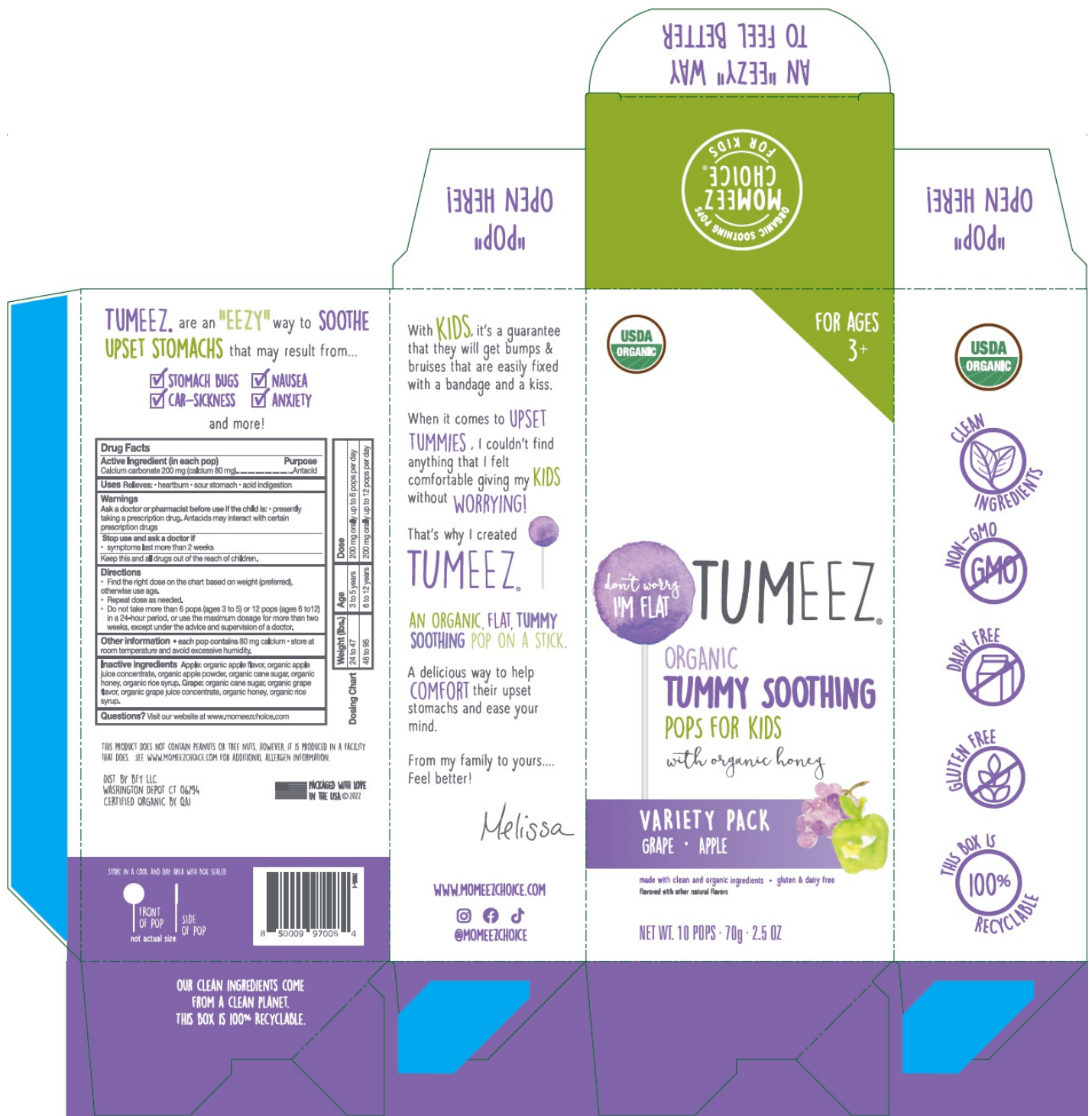

Principal Display Panel: Tumeez Variety Pack - Organic 10ct 6010-3





# TUMEEZ

TASTES GREAT! FLAT SHAPE!

ORGANIC

## TUMMY SOOTHING POPS FOR KIDS

MADE WITH ORGANIC HONEY

VARIETY PACK!



GRAPE  
APPLE

FLAVORED WITH OTHER NATURAL FLAVORS



NON-GMO



GLUTEN FREE



DAIRY FREE

10 POPS • NET WT. 70g • 2.5 OZ



BECAUSE THE BANANA SPLIT.

WHY WERE THE GRAPE AND APPLE ALL ALONE? (FLIP FOR ANSWER)

www.thetumeez.com  
@tummytumeez



ORGANIC  
HONEY  
NON-GMO  
GLUTEN FREE  
DAIRY FREE

then we send them on their way. When it comes to upset tummies, we couldn't find anything we felt comfortable giving our kids without worrying! That's why we created TUMEEZ. An organic, flat, tummy soothing pop on a stick. A delicious way to comfort their upset stomachs and ease your mind. From our family to yours... feel better!

NOT ACTUAL SIZE  
FRONT OF POP  
BACK OF POP



### Dosing Chart

Weight (lbs.)	Age	Dose
24 to 47	3 to 5 years	200 mg orally up to 6 pops per day
48 to 95	6 to 12 years	200 mg orally up to 12 pops per day

**Directions**  
Find the right dose on the chart below based on weight (preferred), otherwise use age.  
Flapet dose as needed.

**Other Information**  
each pop contains 80 mg calcium ■ store in a dry place between 65°-75°F with pouch sealed

**Warnings**  
Ask a doctor or pharmacist before use if the child is: presently taking a prescription drug. Attacks may interact with certain prescription drugs.  
Do not take more than 6 pops (ages 3 to 5) or 12 pops (ages 6 to 12) in a 24-hour period, or use the maximum dosage for more than two weeks, except under the advice and supervision of a doctor.  
Stop use and ask a doctor if:  
■ symptoms last more than 2 weeks  
■ Keep out of reach of children.

**Questions?** Visit our website at [www.thetumeez.com](http://www.thetumeez.com), or write us at 450 Heritage Rd., Southbury, CT 06488.

**Ingredients**  
organic apple juice concentrate, organic apple flavor, organic apple powder, organic cane sugar, organic honey, organic rice syrup, organic grape juice concentrate, organic honey, organic rice syrup.

THIS PRODUCT MEETS NET GROSS WEIGHT REQUIREMENTS. EXACT NET WEIGHT MAY VARY SLIGHTLY DUE TO PACKAGING. IT IS PROPOSED IN PACKAGES THAT DO NOT EXCEED NET WEIGHT. THIS PRODUCT MEETS NET GROSS WEIGHT REQUIREMENTS. EXACT NET WEIGHT MAY VARY SLIGHTLY DUE TO PACKAGING. IT IS PROPOSED IN PACKAGES THAT DO NOT EXCEED NET WEIGHT. THIS PRODUCT MEETS NET GROSS WEIGHT REQUIREMENTS. EXACT NET WEIGHT MAY VARY SLIGHTLY DUE TO PACKAGING. IT IS PROPOSED IN PACKAGES THAT DO NOT EXCEED NET WEIGHT.

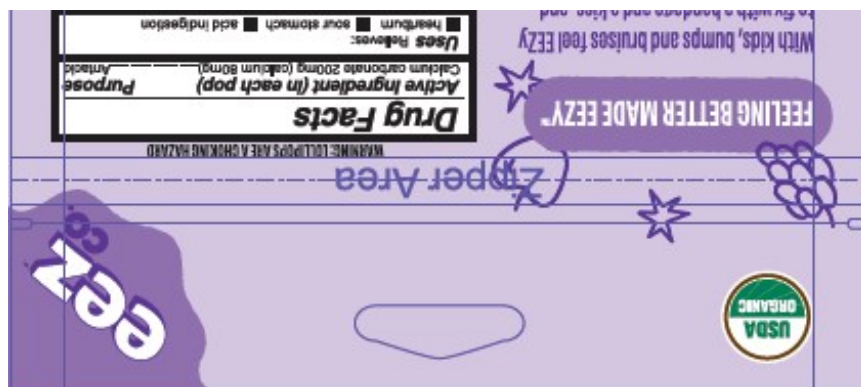

**Principal Display Panel: Tumeez Variety Pack - Organic 28ct 6010-4**











**Principal Display Panel: Sootheez Birthday Cake - Organic 25ct 4114-2**

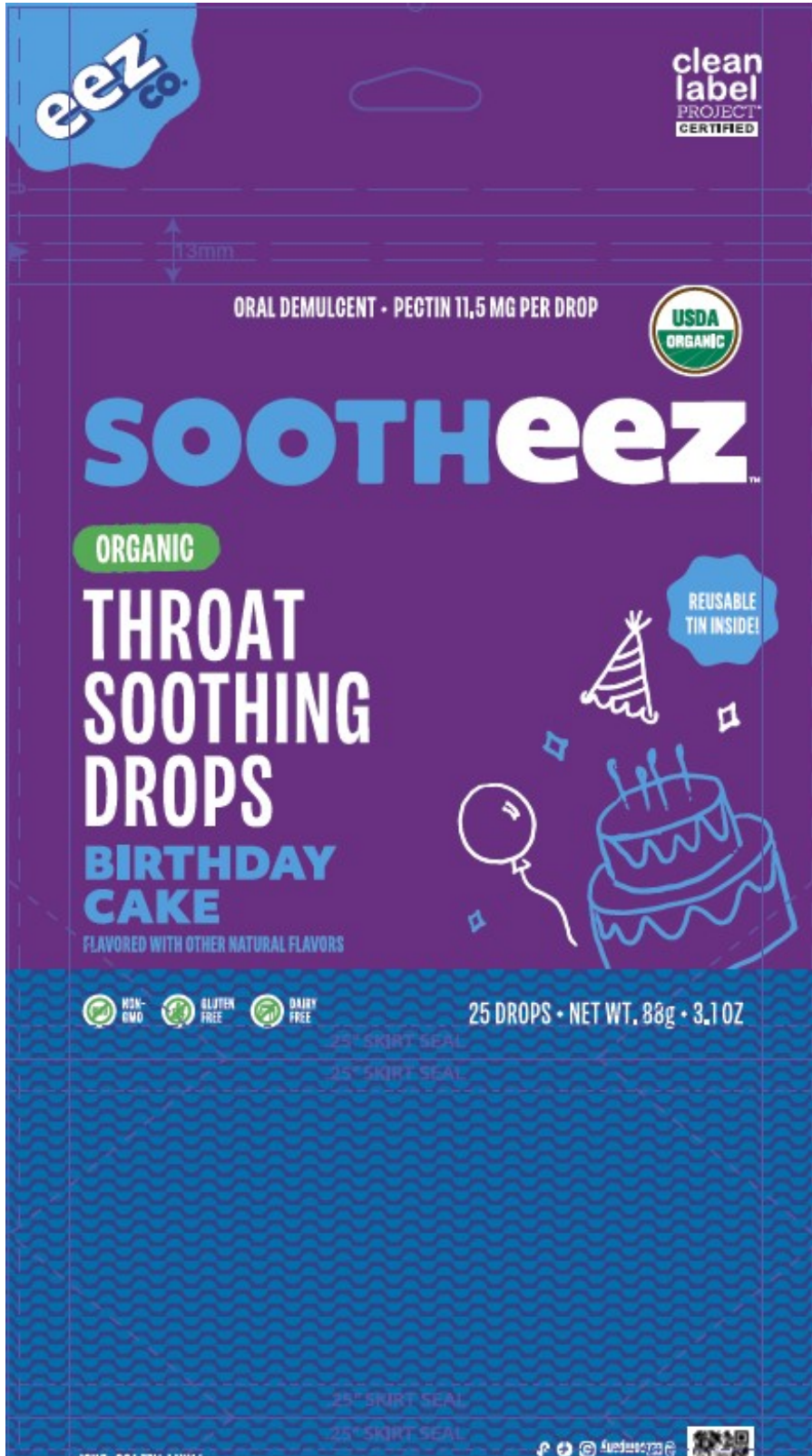

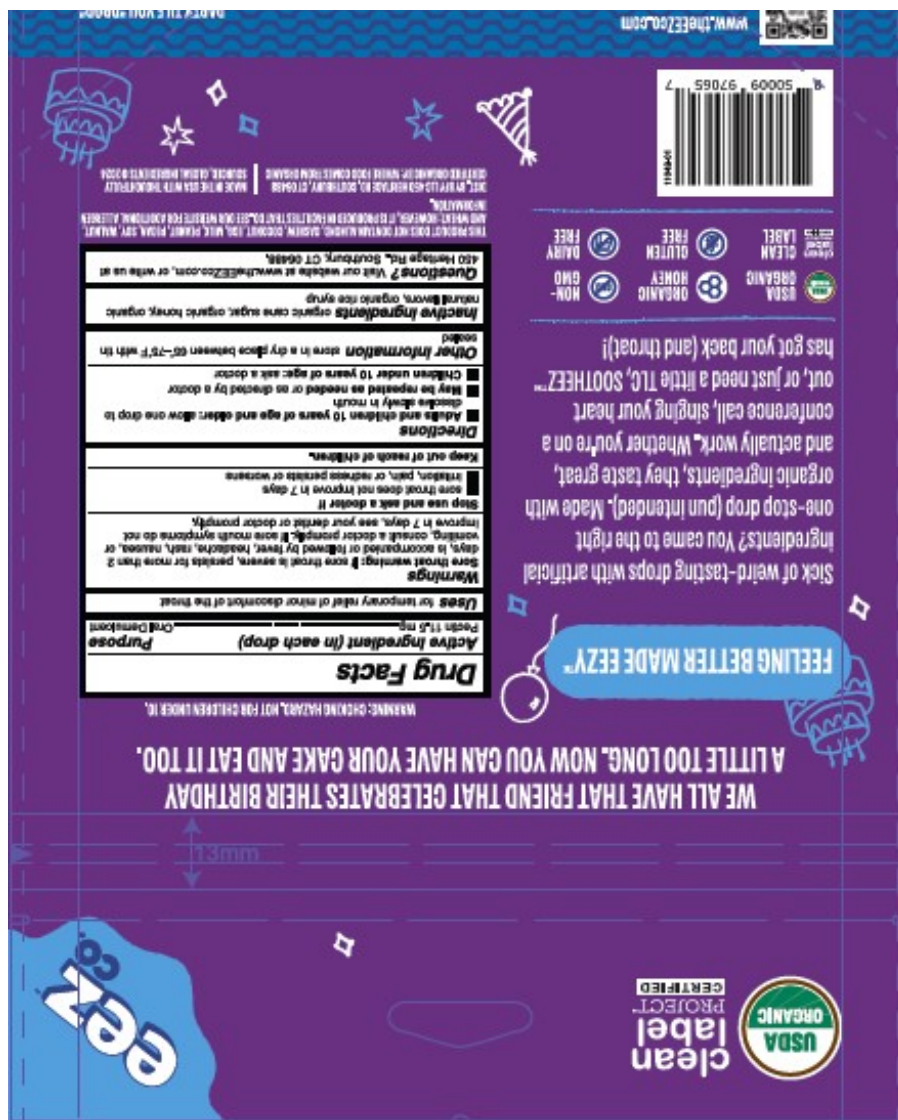

Principal Display Panel: Sootheez Berry Lemonade - Organic 14ct 4014-1

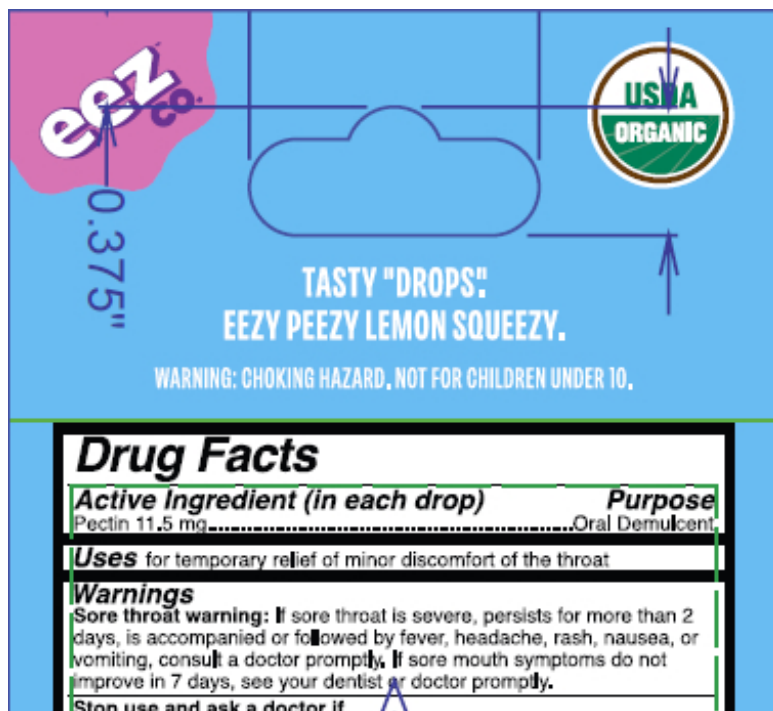



sore throat does not improve in 7 days  
irritation, pain, or redness persists or worsens

Keep out of reach of children

#### Directions

- Adults and children 10 years of age and older: allow one drop to dissolve slowly in mouth
- May be repeated as needed or as directed by a doctor
- Children under 10 years of age: ask a doctor

**Other information** store in a dry place between 65°–75°F with tin sealed

**Inactive ingredients** citric acid, organic cane sugar, organic honey, organic lemon flavor, organic lemon juice concentrate, organic lemon powder, organic raspberry flavor, organic raspberry juice concentrate, organic raspberry powder, organic rice syrup, organic strawberry juice concentrate, organic vegetable juice concentrate (carrot, radish)

**Questions?** Visit our website at [www.the52co.com](http://www.the52co.com), or write us at 450 Heritage Rd., Southbury, CT 06488.

Prod. by 52CO LLC, 450 Heritage Rd., Southbury, CT 06488

Certified Organic by: Whole Food Market From Organic

THIS PRODUCT DOES NOT CONTAIN ALMOND, CASHEW, COCONUT, EGG, MILK, PEANUT, PECAN, SOY, WALNUT, WHEAT; HOWEVER, IT IS PRODUCED IN FACILITIES THAT DO. SEE OUR WEBSITE FOR ADDITIONAL ALLERGEN INFORMATION.



Made in the USA with thoughtfully sourced, global ingredients

14 DROPS • NET WT. 49g • 1.7oz

GLUTEN-FREE  
DAIRY-FREE



ORGANIC  
HONEY



FLAVORED WITH OTHER NATURAL FLAVORS

LEMONADE

BERRY

SOOTHING  
DROPS  
Art orientation  
Reads This Way

ORGANIC

YOUR MAIN SQUEEZE  
Art orientation  
Reads This Way

SOOTH 52CO

ORAL DEFLUENT • PECTIN 11.5 MG PER DROP



Principal Display Panel: Sootheez Berry Lemonade - Organic 25ct 4014-2

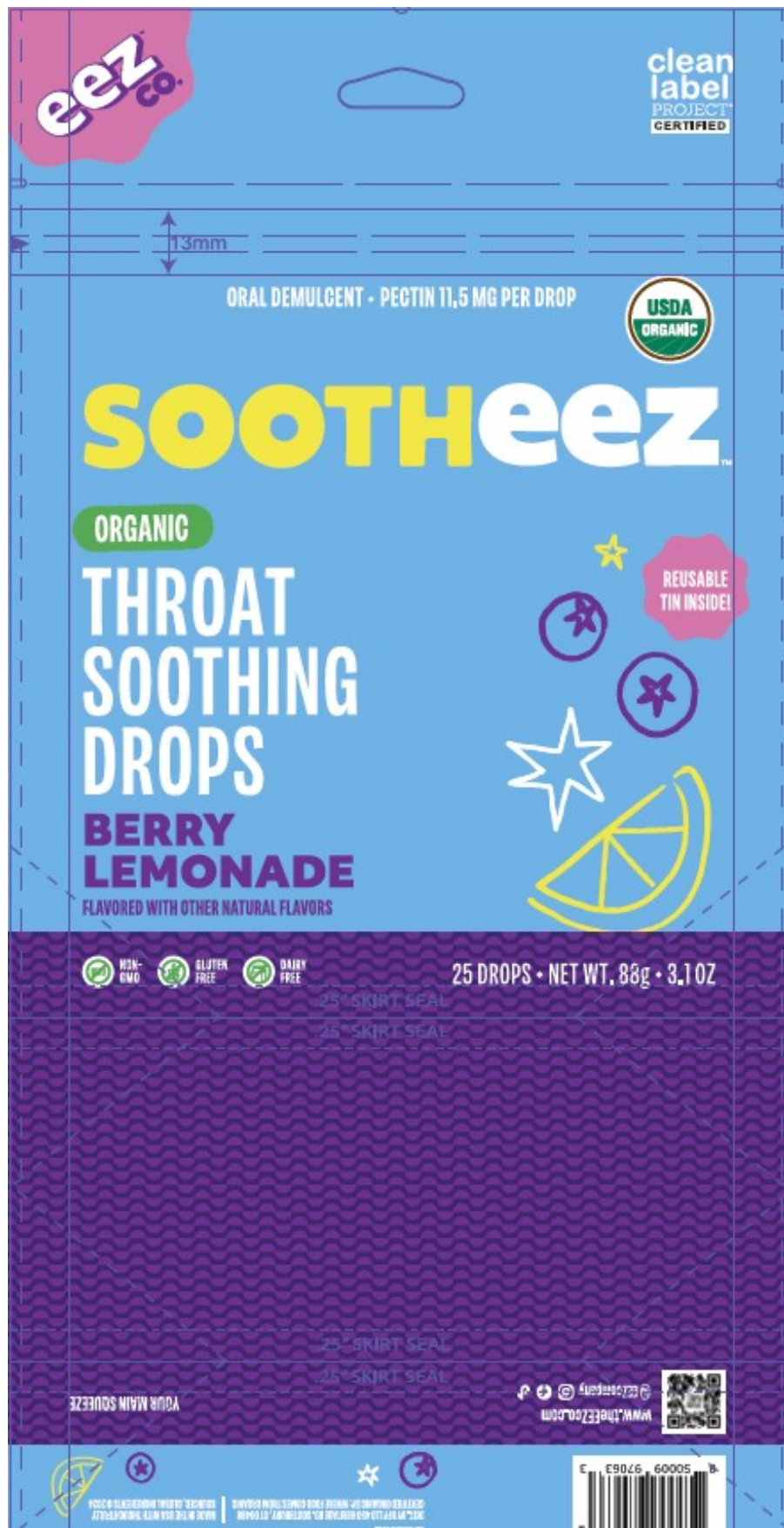



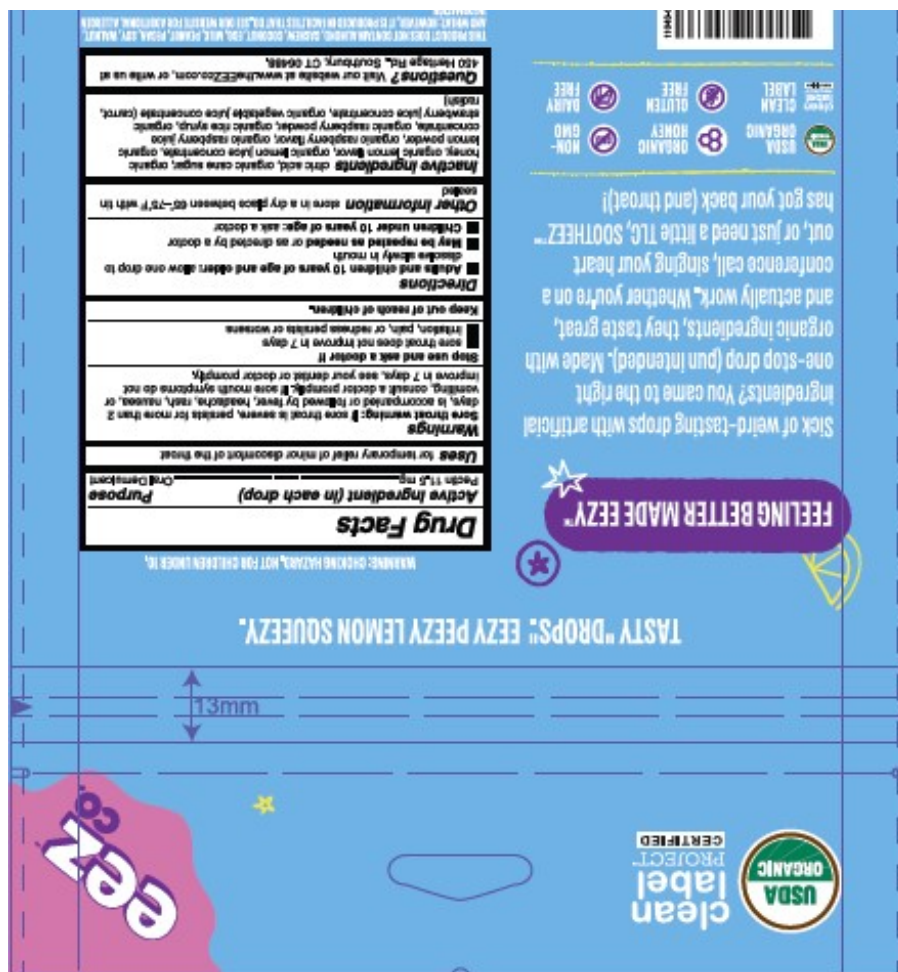

Principal Display Panel: Sootheez Watermelon Mint - Organic 14ct 4314-1



# SOOTHING DROPS

Art orientation  
Reads This Way

## WATERMELON MINT

FLAVORED WITH OTHER NATURAL FLAVORS



ORGANIC  
HONEY



GLUTEN-FREE  
DAIRY-FREE

14 DROPS - NET WT. 40g - 1.7 OZ

THIS PRODUCT DOES NOT CONTAIN ALMOND, CASHW, COCONUT, EGG, MILK, PEANUT, PEGAN, SOY, WALNUT, WHEAT; HOWEVER, IT IS PRODUCED IN FACILITIES THAT DO. SEE OUR WEBSITE FOR ADDITIONAL ALLERGEN INFORMATION. Made in the USA with thoughtfully sourced, global ingredients. 2024



Art orientation  
Reads This Way

**Drug Facts**

**Purpose** Pacitin 11.5 mg.....Oral Demulcent

**Uses** for temporary relief of minor discomfort of the throat

**Warnings** Sore throat warning: If sore throat is severe, persists for more than 2 days, is accompanied or followed by fever, headache, rash, nausea, or vomiting, consult a doctor promptly. If sore mouth symptoms do not improve in 7 days, see your dentist or doctor promptly.

**Stop use and ask a doctor if** sore throat does not improve in 7 days irritation, pain, or redness persists or worsens

**Directions** Keep out of reach of children. Adults and children 10 years of age and older: allow one drop to dissolve slowly in mouth. May be repeated as needed or as directed by a doctor. Children under 10 years of age: ask a doctor.

**Other information** store in a dry place between 65°-75° F with tin sealed

**Inactive ingredients** citric acid, organic apple juice concentrate, organic cane sugar, organic grape juice concentrate, organic honey, organic mint flavor, organic raspberry powder, organic rice syrup, organic strawberry powder, organic vegetable juice concentrate (carrot, radish), organic watermelon flavor, organic wildberry juice concentrate.

**Questions?** Visit our website at [www.thelabelco.com](http://www.thelabelco.com), or write us at 450 Heritage Rd., Southbury, CT 06488.

Art orientation  
Reads This Way

IT'S LIKE YOU CAN ALMOST TASTE THE SUMMER FRIDAY.  
PLAY HOOKY, TAKE THE SICK DAY, POP A "DROP".  
WARNING: CHOKING HAZARD. NOT FOR CHILDREN UNDER 10.











Product Information				
Product Type		HUMAN OTC DRUG	Item Code (Source)	
Route of Administration		ORAL	NDC:72427-4540	
Active Ingredient/Active Moiety				
Ingredient Name			Basis of Strength	Strength
PECTIN (UNII: 89NA02M4RX) (PECTIN - UNII:89NA02M4RX)			PECTIN	11.5 mg in 7 g
Inactive Ingredients				
Ingredient Name				Strength
CITRIC ACID MONOHYDRATE (UNII: 2968PHW8QP)				
Product Characteristics				
Color	red (Strawberry) , pink (Watermelon) , purple (Mixed Berry) , orange (Orange Mango)			Score
Shape	ROUND			Size
Flavor	ORANGE (Orange Mango) , STRAWBERRY, WATERMELON, BERRY (Mixed Berry)			Imprint Code
Contains				no score
Packaging				
#	Item Code	Package Description	Marketing Start Date	Marketing End Date
1	NDC:72427-4540-1	280 g in 1 POUCH; Type 0: Not a Combination Product	06/24/2024	
Marketing Information				
Marketing Category		Application Number or Monograph Citation	Marketing Start Date	Marketing End Date
OTC Monograph Drug		M022	06/24/2024	

LOLLEEZ BIRTHDAY CAKE - CONVENTIONAL			
pectin lozenge			
Product Information			
Product Type	HUMAN OTC DRUG	Item Code (Source)	NDC:72427-4615
Route of Administration	ORAL		
Active Ingredient/Active Moiety			



Ingredient Name	Basis of Strength	Strength
PECTIN (UNII: 89NA02M4RX) (PECTIN - UNII:89NA02M4RX)	PECTIN	11.5 mg in 7 g

Inactive Ingredients

Ingredient Name	Strength
SUCROSE (UNII: C151H8M554)	

Product Characteristics

Color	yellow	Score	no score
Shape	ROUND	Size	32mm
Flavor	VANILLA	Imprint Code	0
Contains			

Packaging

#	Item Code	Package Description	Marketing Start Date	Marketing End Date
1	NDC:72427-4615-1	105 g in 1 POUCH; Type 0: Not a Combination Product	09/26/2024	
2	NDC:72427-4615-2	56 g in 1 POUCH; Type 0: Not a Combination Product	01/29/2025	
3	NDC:72427-4615-3	196 g in 1 POUCH; Type 0: Not a Combination Product	01/29/2025	
4	NDC:72427-4615-4	70 g in 1 CARTON; Type 0: Not a Combination Product	01/29/2025	
5	NDC:72427-4615-0	7140 g in 1 BOX; Type 0: Not a Combination Product	09/26/2024	

Marketing Information

Marketing Category	Application Number or Monograph Citation	Marketing Start Date	Marketing End Date
OTC Monograph Drug	M022	09/26/2024	

LOLLEEZ BIRTHDAY CAKE

pectin lozenge

Product Information

Product Type	HUMAN OTC DRUG	Item Code (Source)	NDC:72427-4415
Route of Administration	ORAL		

Active Ingredient/Active Moiety

Ingredient Name	Basis of Strength	Strength
PECTIN (UNII: 89NA02M4RX) (PECTIN - UNII:89NA02M4RX)	PECTIN	11.5 mg in 7 g

Inactive Ingredients				
Ingredient Name			Strength	
SUCROSE (UNII: C151H8M554)				
Product Characteristics				
Color	yellow	Score	no score	
Shape	OVAL	Size	32mm	
Flavor	VANILLA	Imprint Code	0	
Contains				
Packaging				
#	Item Code	Package Description	Marketing Start Date	Marketing End Date
1	NDC:72427-4415-1	105 g in 1 POUCH; Type 0: Not a Combination Product	06/06/2024	
2	NDC:72427-4415-0	7140 g in 1 BOX; Type 0: Not a Combination Product	06/06/2024	
Marketing Information				
Marketing Category		Application Number or Monograph Citation	Marketing Start Date	Marketing End Date
OTC Monograph Drug		M022	06/06/2024	

LOLLEEZ ORANGE MANGO			
pectin lozenge			
Product Information			
Product Type	HUMAN OTC DRUG	Item Code (Source)	NDC:72427-3495
Route of Administration	ORAL		
Active Ingredient/Active Moiety			
Ingredient Name		Basis of Strength	Strength
PECTIN (UNII: 89NA02M4RX) (PECTIN - UNII:89NA02M4RX)		PECTIN	11.5 mg in 7 g
Inactive Ingredients			
Ingredient Name			Strength
CITRIC ACID MONOHYDRATE (UNII: 2968PHW8QP)			
Product Characteristics			



#	Item Code	Package Description	Marketing Start Date	Marketing End Date
1	NDC:72427-3195-1	105 g in 1 POUCH; Type 0: Not a Combination Product	10/08/2018	
2	NDC:72427-3195-2	147 g in 1 POUCH; Type 0: Not a Combination Product	04/30/2021	
3	NDC:72427-3195-3	70 g in 1 CARTON; Type 0: Not a Combination Product	03/17/2022	
4	NDC:72427-3195-4	70 g in 1 CARTON; Type 0: Not a Combination Product	05/06/2025	
5	NDC:72427-3195-5	105 g in 1 POUCH; Type 0: Not a Combination Product	05/06/2025	

## Marketing Information

Marketing Category	Application Number or Monograph Citation	Marketing Start Date	Marketing End Date
OTC Monograph Drug	M022	10/08/2018	

## LOLLEEZ MIXED BERRY

pectin lozenge

### Product Information

Product Type	HUMAN OTC DRUG	Item Code (Source)	NDC:72427-3515
Route of Administration	ORAL		

### Active Ingredient/Active Moiety

Ingredient Name	Basis of Strength	Strength
PECTIN (UNII: 89NA02M4RX) (PECTIN - UNII:89NA02M4RX)	PECTIN	11.5 mg in 7 g

### Inactive Ingredients

Ingredient Name	Strength
CITRIC ACID MONOHYDRATE (UNII: 2968PHW8QP)	

### Product Characteristics

Color	purple	Score	no score
Shape	ROUND	Size	32mm
Flavor	BERRY	Imprint Code	0
Contains			

### Packaging

#	Item Code	Package Description	Marketing Start Date	Marketing End Date
	NDC:72427-	105 g in 1 POUCH; Type 0: Not a Combination		

1	NDC:72427-3515-1	105 g in 1 POUCH; Type 0: Not a Combination Product	08/07/2019	
2	NDC:72427-3515-2	105 g in 1 POUCH; Type 0: Not a Combination Product	01/29/2025	
3	NDC:72427-3515-3	196 g in 1 POUCH; Type 0: Not a Combination Product	01/30/2025	
4	NDC:72427-3515-5	70 g in 1 CARTON; Type 0: Not a Combination Product	01/30/2025	
5	NDC:72427-3515-0	7140 g in 1 BOX; Type 0: Not a Combination Product	08/07/2019	
6	NDC:72427-3515-4	70 g in 1 CARTON; Type 0: Not a Combination Product	01/06/2021	

## Marketing Information

Marketing Category	Application Number or Monograph Citation	Marketing Start Date	Marketing End Date
OTC Monograph Drug	M022	08/07/2019	

## TUMEEZ VARIETY PACK

calcium carbonate lozenge

### Product Information

Product Type	HUMAN OTC DRUG	Item Code (Source)	NDC:72427-6010
Route of Administration	ORAL		

### Active Ingredient/Active Moiety

Ingredient Name	Basis of Strength	Strength
<b>CALCIUM CARBONATE</b> (UNII: H0G9379FGK) (CALCIUM CATION - UNII:2M83C4R6ZB, CARBONATE ION - UNII:7UJQ5OPE7D)	CALCIUM CARBONATE	200 mg in 7 g

### Inactive Ingredients

Ingredient Name	Strength
<b>HONEY</b> (UNII: Y9H1V576FH)	

### Product Characteristics

Color	green, purple	Score	no score
Shape	ROUND	Size	32mm
Flavor	APPLE, GRAPE	Imprint Code	0
Contains			

### Packaging

#	Item Code	Package Description	Marketing Start Date	Marketing End Date
---	-----------	---------------------	----------------------	--------------------

1	NDC:72427-6010-1	70 g in 1 POUCH; Type 0: Not a Combination Product	06/21/2019	
2	NDC:72427-6010-3	70 g in 1 POUCH; Type 0: Not a Combination Product	01/30/2025	
3	NDC:72427-6010-0	7140 g in 1 BOX; Type 0: Not a Combination Product	06/21/2019	
4	NDC:72427-6010-2	70 g in 1 POUCH; Type 0: Not a Combination Product	03/17/2022	
5	NDC:72427-6010-4	196 g in 1 POUCH; Type 0: Not a Combination Product	05/07/2025	

### Marketing Information

Marketing Category	Application Number or Monograph Citation	Marketing Start Date	Marketing End Date
OTC Monograph Drug	M001	06/21/2019	

### LOLLEEZ STRAWBERRY

pectin lozenge

#### Product Information

Product Type	HUMAN OTC DRUG	Item Code (Source)	NDC:72427-3395
Route of Administration	ORAL		

#### Active Ingredient/Active Moiety

Ingredient Name	Basis of Strength	Strength
PECTIN (UNII: 89NA02M4RX) (PECTIN - UNII:89NA02M4RX)	PECTIN	11.5 mg in 7 g

#### Inactive Ingredients

Ingredient Name	Strength
CITRIC ACID MONOHYDRATE (UNII: 2968PHW8QP)	

#### Product Characteristics

Color	red	Score	no score
Shape	ROUND	Size	32mm
Flavor	STRAWBERRY	Imprint Code	0
Contains			

#### Packaging

#	Item Code	Package Description	Marketing Start Date	Marketing End Date
1	NDC:72427-3395-1	105 g in 1 POUCH; Type 0: Not a Combination Product	10/08/2018	
2	NDC:72427-	105 g in 1 POUCH; Type 0: Not a Combination	01/30/2025	



2	3395-2	Product	01/30/2025	
3	NDC:72427-3395-3	196 g in 1 POUCH; Type 0: Not a Combination Product	01/30/2025	
4	NDC:72427-3395-0	7140 g in 1 BOX; Type 0: Not a Combination Product	10/08/2018	

Marketing Information

Marketing Category	Application Number or Monograph Citation	Marketing Start Date	Marketing End Date
OTC Monograph Drug	M022	10/08/2018	

LOLLEEZ WATERMELON

pectin lozenge

Product Information

Product Type	HUMAN OTC DRUG	Item Code (Source)	NDC:72427-3295
Route of Administration	ORAL		

Active Ingredient/Active Moiety

Ingredient Name	Basis of Strength	Strength
PECTIN (UNII: 89NA02M4RX) (PECTIN - UNII:89NA02M4RX)	PECTIN	11.5 mg in 7 g

Inactive Ingredients

Ingredient Name	Strength
CITRIC ACID MONOHYDRATE (UNII: 2968PHW8QP)	

Product Characteristics

Color	pink	Score	no score
Shape	ROUND	Size	32mm
Flavor	WATERMELON	Imprint Code	0
Contains			

Packaging

#	Item Code	Package Description	Marketing Start Date	Marketing End Date
1	NDC:72427-3295-1	105 g in 1 POUCH; Type 0: Not a Combination Product	10/08/2018	
2	NDC:72427-3295-0	7140 g in 1 BOX; Type 0: Not a Combination Product	10/08/2018	

## Marketing Information

Marketing Category	Application Number or Monograph Citation	Marketing Start Date	Marketing End Date
OTC Monograph Drug	M022	10/08/2018	

## SOOTHEEZ STRAWBERRY LEMONADE

pectin lozenge

### Product Information

Product Type	HUMAN OTC DRUG	Item Code (Source)	NDC:72427-4214
Route of Administration	ORAL		

### Active Ingredient/Active Moiety

Ingredient Name	Basis of Strength	Strength
PECTIN (UNII: 89NA02M4RX) (PECTIN - UNII:89NA02M4RX)	PECTIN	11.5 mg in 3.5 g

### Inactive Ingredients

Ingredient Name	Strength
CITRIC ACID MONOHYDRATE (UNII: 2968PHW8QP)	

### Product Characteristics

Color	red	Score	no score
Shape	OVAL	Size	23mm
Flavor	LEMON, STRAWBERRY	Imprint Code	P
Contains			

### Packaging

#	Item Code	Package Description	Marketing Start Date	Marketing End Date
1	NDC:72427-4214-1	14 in 1 CONTAINER	06/04/2024	
1		49 g in 1 CANISTER; Type 0: Not a Combination Product		
2	NDC:72427-4214-0	13154 g in 1 BOX; Type 0: Not a Combination Product	06/04/2024	

## Marketing Information

Marketing Category	Application Number or Monograph Citation	Marketing Start Date	Marketing End Date
OTC Monograph Drug	M022	06/04/2024	

## TUMEEZ ORGANIC GRAPE

calcium carbonate lozenge

### Product Information

<b>Product Type</b>	HUMAN OTC DRUG	<b>Item Code (Source)</b>	NDC:72427-2001
<b>Route of Administration</b>	ORAL		

### Active Ingredient/Active Moiety

Ingredient Name	Basis of Strength	Strength
<b>CALCIUM CARBONATE</b> (UNII: H0G9379FGK) (CALCIUM CATION - UNII:2M83C4R6ZB, CARBONATE ION - UNII:7UJQ5OPE7D)	CALCIUM CARBONATE	200 mg in 7 g

### Inactive Ingredients

Ingredient Name	Strength
<b>HONEY</b> (UNII: Y9H1V576FH)	

### Product Characteristics

<b>Color</b>	purple	<b>Score</b>	no score
<b>Shape</b>	ROUND	<b>Size</b>	32mm
<b>Flavor</b>	GRAPE	<b>Imprint Code</b>	0
<b>Contains</b>			

### Packaging

#	Item Code	Package Description	Marketing Start Date	Marketing End Date
1	NDC:72427-2001-0	7140 g in 1 BOX; Type 0: Not a Combination Product	06/21/2019	

### Marketing Information

Marketing Category	Application Number or Monograph Citation	Marketing Start Date	Marketing End Date
OTC Monograph Drug	M001	06/21/2019	

## SOOTHEEZ BERRY LEMONADE

pectin lozenge

### Product Information

<b>Product Type</b>	HUMAN OTC DRUG	<b>Item Code (Source)</b>	NDC:72427-4014
<b>Route of Administration</b>	ORAL		

Active Ingredient/Active Moiety		
Ingredient Name	Basis of Strength	Strength
PECTIN (UNII: 89NA02M4RX) (PECTIN - UNII:89NA02M4RX)	PECTIN	11.5 mg in 3.5 g

Inactive Ingredients	
Ingredient Name	Strength
CITRIC ACID MONOHYDRATE (UNII: 2968PHW8QP)	

Product Characteristics			
Color	red	Score	no score
Shape	OVAL	Size	23mm
Flavor	BERRY, LEMON	Imprint Code	P
Contains			

Packaging				
#	Item Code	Package Description	Marketing Start Date	Marketing End Date
1	NDC:72427-4014-1	14 in 1 CONTAINER	06/04/2024	
1		49 g in 1 CANISTER; Type 0: Not a Combination Product		
2	NDC:72427-4014-2	88 g in 1 POUCH; Type 0: Not a Combination Product	01/30/2025	
3	NDC:72427-4014-0	13154 g in 1 BOX; Type 0: Not a Combination Product	06/04/2024	

Marketing Information			
Marketing Category	Application Number or Monograph Citation	Marketing Start Date	Marketing End Date
OTC Monograph Drug	M022	06/04/2024	

## SOOTHEEZ BIRTHDAY CAKE

pectin lozenge

Product Information			
Product Type	HUMAN OTC DRUG	Item Code (Source)	NDC:72427-4114
Route of Administration	ORAL		

Active Ingredient/Active Moiety		
Ingredient Name	Basis of Strength	Strength

PECTIN (UNII: 89NA02M4RX) (PECTIN - UNII:89NA02M4RX)		PECTIN	11.5 mg in 3.5 g	
Inactive Ingredients				
Ingredient Name			Strength	
SUCROSE (UNII: C151H8M554)				
Product Characteristics				
Color	yellow	Score	no score	
Shape	OVAL	Size	23mm	
Flavor	VANILLA	Imprint Code	P	
Contains				
Packaging				
#	Item Code	Package Description	Marketing Start Date	Marketing End Date
1	NDC:72427-4114-1	14 in 1 CONTAINER	06/04/2024	
1		49 g in 1 CANISTER; Type 0: Not a Combination Product		
2	NDC:72427-4114-2	88 g in 1 POUCH; Type 0: Not a Combination Product	01/30/2025	
3	NDC:72427-4114-0	13154 g in 1 BOX; Type 0: Not a Combination Product	06/04/2024	
Marketing Information				
Marketing Category	Application Number or Monograph Citation		Marketing Start Date	Marketing End Date
OTC Monograph Drug	M022		06/04/2024	

## SOOTHEEZ WATERMELON MINT

pectin lozenge

Product Information			
Product Type	HUMAN OTC DRUG	Item Code (Source)	NDC:72427-4314
Route of Administration	ORAL		
Active Ingredient/Active Moiety			
Ingredient Name		Basis of Strength	Strength
PECTIN (UNII: 89NA02M4RX) (PECTIN - UNII:89NA02M4RX)		PECTIN	11.5 mg in 3.5 g
Inactive Ingredients			

Ingredient Name			Strength	
CITRIC ACID MONOHYDRATE (UNII: 2968PHW8QP)				
Product Characteristics				
Color	red	Score	no score	
Shape	OVAL	Size	23mm	
Flavor	MINT, WATERMELON	Imprint Code	P	
Contains				
Packaging				
#	Item Code	Package Description	Marketing Start Date	Marketing End Date
1	NDC:72427-4314-1	14 in 1 CONTAINER	06/04/2024	
1		49 g in 1 CANISTER; Type 0: Not a Combination Product		
2	NDC:72427-4314-2	88 g in 1 POUCH; Type 0: Not a Combination Product	01/30/2025	
3	NDC:72427-4314-0	13154 g in 1 BOX; Type 0: Not a Combination Product	06/04/2024	
Marketing Information				
Marketing Category		Application Number or Monograph Citation	Marketing Start Date	Marketing End Date
OTC Monograph Drug		M022	06/04/2024	

## TUMEEZ ORGANIC APPLE

calcium carbonate lozenge

Product Information			
Product Type	HUMAN OTC DRUG	Item Code (Source)	NDC:72427-2000
Route of Administration	ORAL		
Active Ingredient/Active Moiety			
Ingredient Name		Basis of Strength	Strength
CALCIUM CARBONATE (UNII: H0G9379FGK) (CALCIUM CATION - UNII:2M83C4R6ZB, CARBONATE ION - UNII:7UJQ5OPE7D)		CALCIUM CARBONATE	200 mg in 7 g
Inactive Ingredients			
Ingredient Name		Strength	
HONEY (UNII: Y9H1V576FH)			



### Product Characteristics

<b>Color</b>	green	<b>Score</b>	no score
<b>Shape</b>	ROUND	<b>Size</b>	32mm
<b>Flavor</b>	APPLE	<b>Imprint Code</b>	0
<b>Contains</b>			

### Packaging

#	Item Code	Package Description	Marketing Start Date	Marketing End Date
1	NDC:72427-2000-0	7140 g in 1 BOX; Type 0: Not a Combination Product	06/21/2019	

### Marketing Information

Marketing Category	Application Number or Monograph Citation	Marketing Start Date	Marketing End Date
OTC Monograph Drug	M001	06/21/2019	

**Labeler -** BFY LLC (080651312)

Revised: 5/2025

BFY LLC