

Only use the needle provided
under tray

Scan the QR code
to review Eligard
Instructions for Use



Before you begin –
Please see Instructions for Use
in box for complete guide on
how to correctly prepare, mix
and administer Eligard

(b) (4)

PULL TO OPEN AND READ INSTRUCTIONS FOR USE ▶

tolmar

22.5 mg
EVERY
3 MONTHS

Eligard®
(leuprolide acetate) for
injectable suspension

NDC 62935-227-10
Rx Only

22.5 mg
EVERY
3 MONTHS

Eligard®
(leuprolide acetate) for
injectable suspension

NDC 62935-227-10
Rx Only

▶ TO OPEN

For subcutaneous injection only

injectable suspension

Eligard®
(leuprolide acetate) for
injectable suspension

NDC 62935-227-10
Rx Only

▶ TO OPEN

For subcutaneous injection only

injectable suspension

Eligard®
(leuprolide acetate) for
injectable suspension

NDC 62935-227-10
Rx Only

22.5 mg
EVERY
3 MONTHS

Eligard®
(leuprolide acetate) for
injectable suspension

NDC 62935-227-10
Rx Only

Single-Dose

22.5 mg
EVERY
3 MONTHS

Eligard®
(leuprolide acetate) for
injectable suspension

NDC 62935-227-10

Sterile | For subcutaneous injection only
Must be reconstituted before use
To be administered by a healthcare
provider only

Rx Only

This carton contains:

- Tray with pre-connected syringe system and desiccant pack
- **Syringe A:** 1 syringe of Diluent for Eligard delivers 352.5 mg of Delivery System
- **Syringe B:** 1 syringe of Eligard delivers 22.5 mg of leuprolide acetate powder
- 20-gauge safety needle, provided **under tray (DO NOT discard)**

Eligard 22.5 mg is designed to deliver 22.5 mg leuprolide acetate with 352.5 mg of Delivery System [PLG (158.6 mg) and NMP (193.9 mg)] in 0.375 mL

Once outside the refrigerator this **product may be stored in its original packaging at room temperature for up to eight weeks** prior to mixing and administration

Recommended dose: one subcutaneous injection every three months

See Prescribing Information for reconstitution and administration procedures

For inquiries call 1-877-354-4273

Manufactured by:
Tolmar, Fort Collins, CO 80526
03000919 Rev. 4 08/24

tolmar



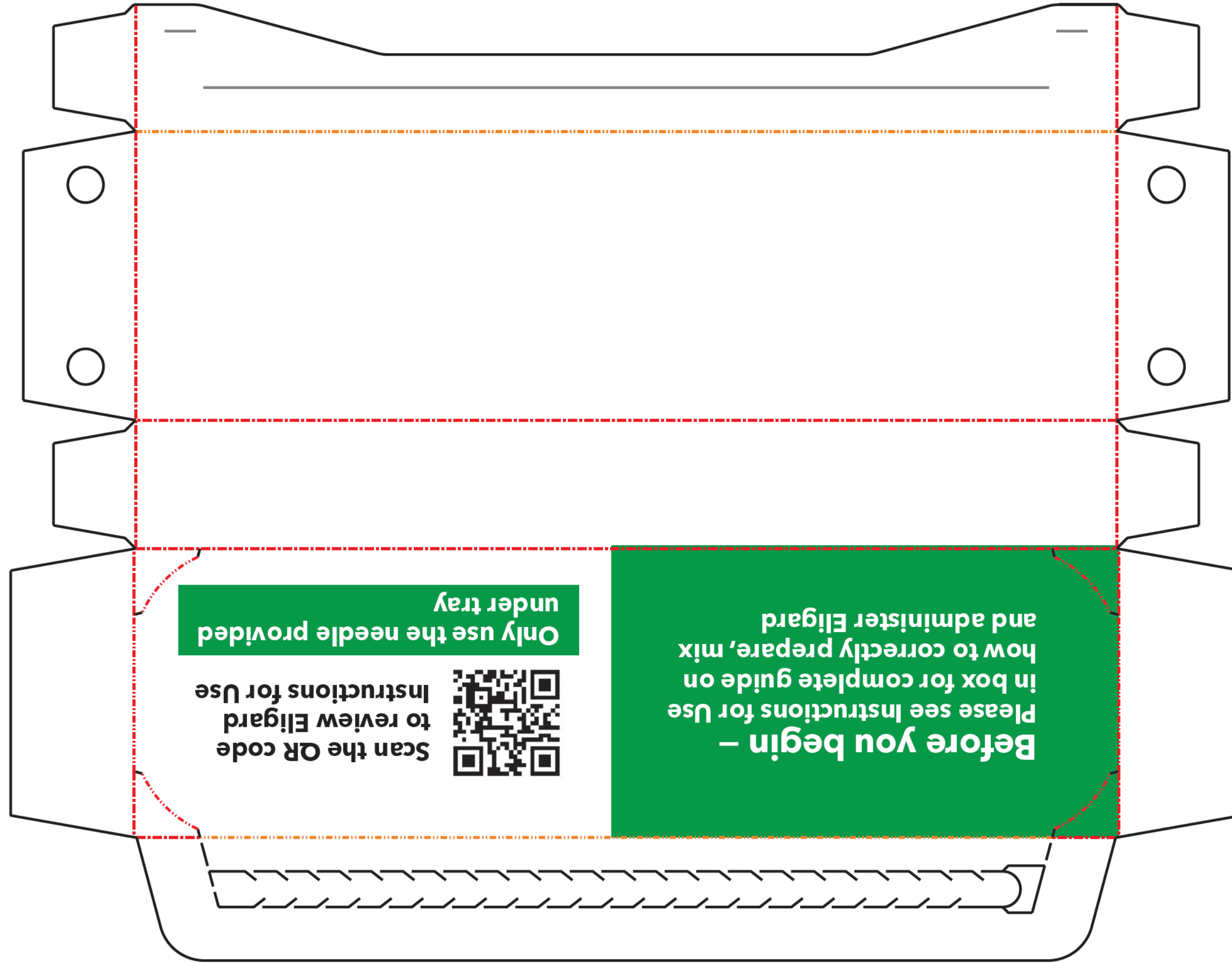

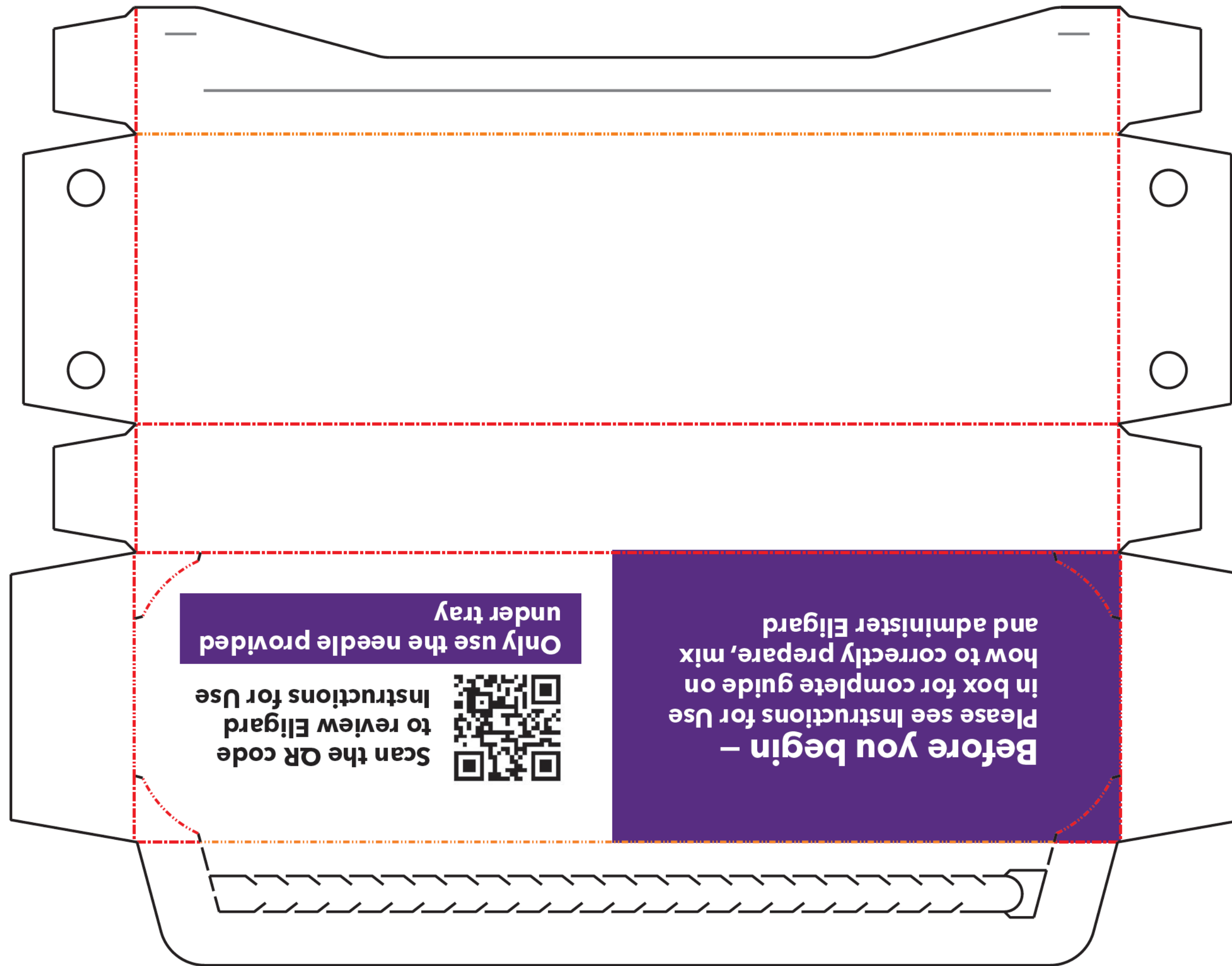

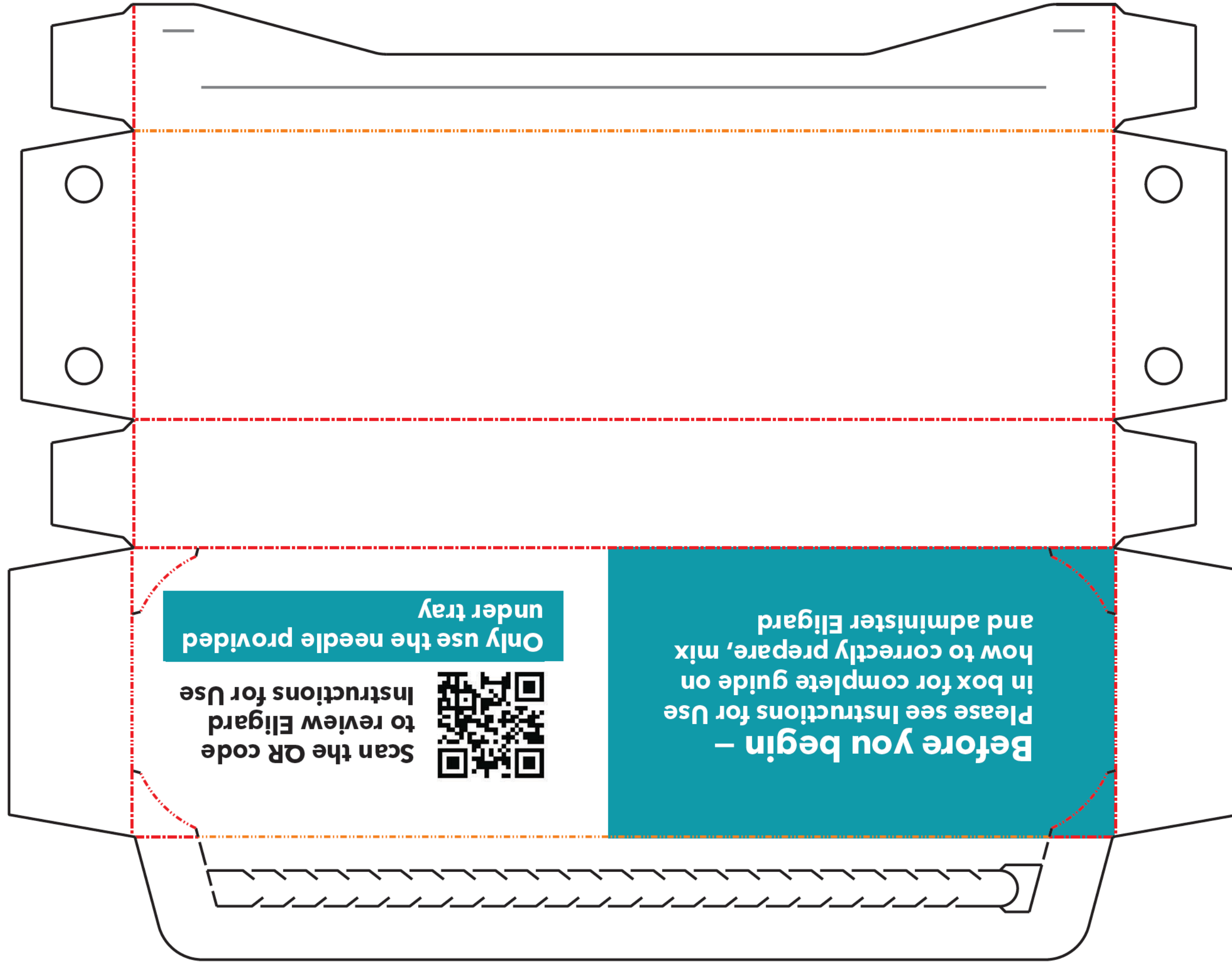

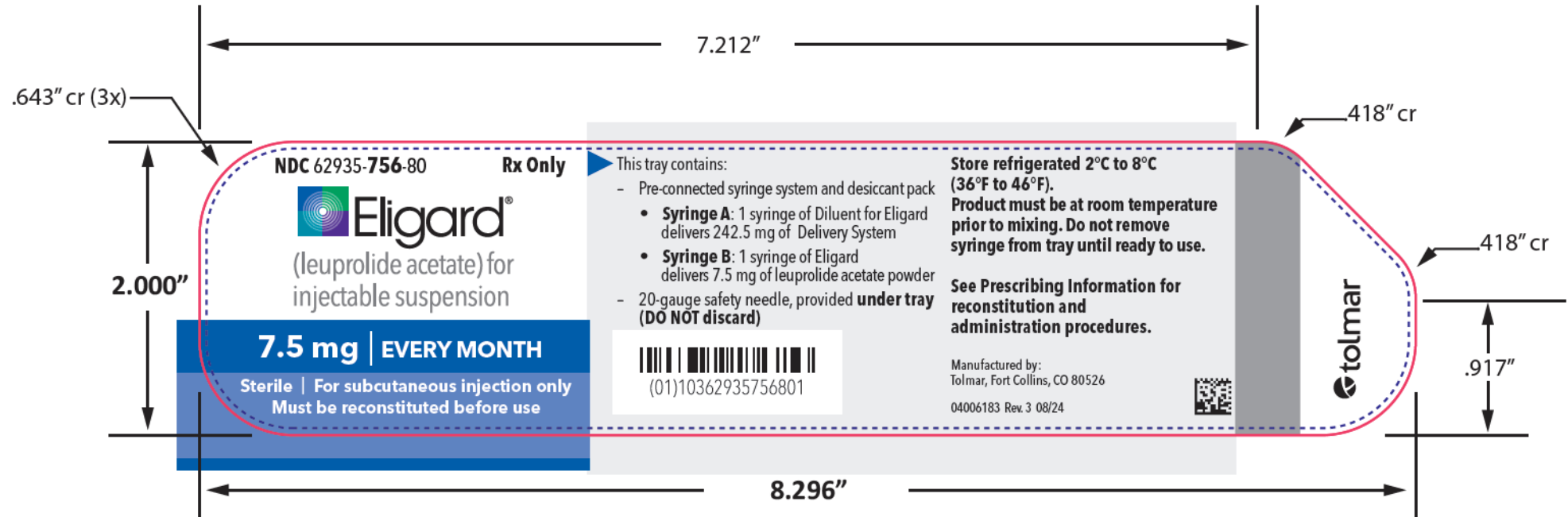
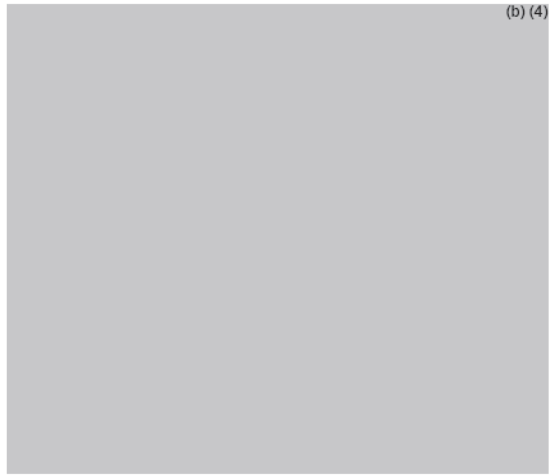



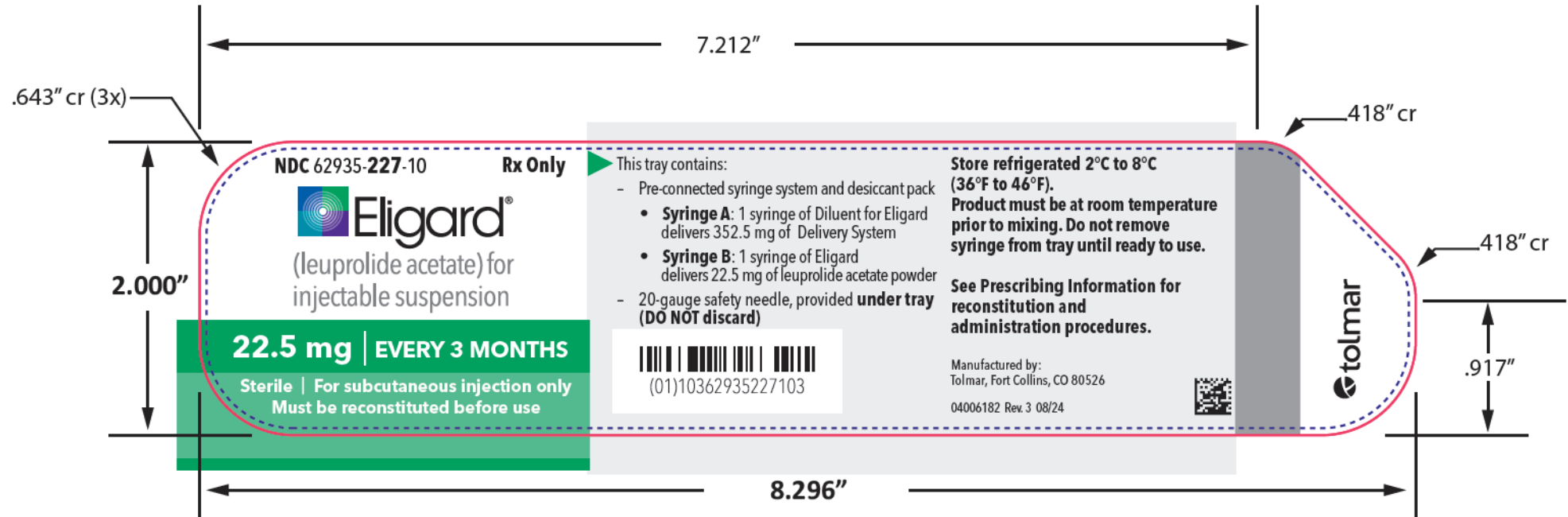

 = COPY AREA
 = NO VARNISH AREA



 = COPY AREA
 = NO VARNISH AREA

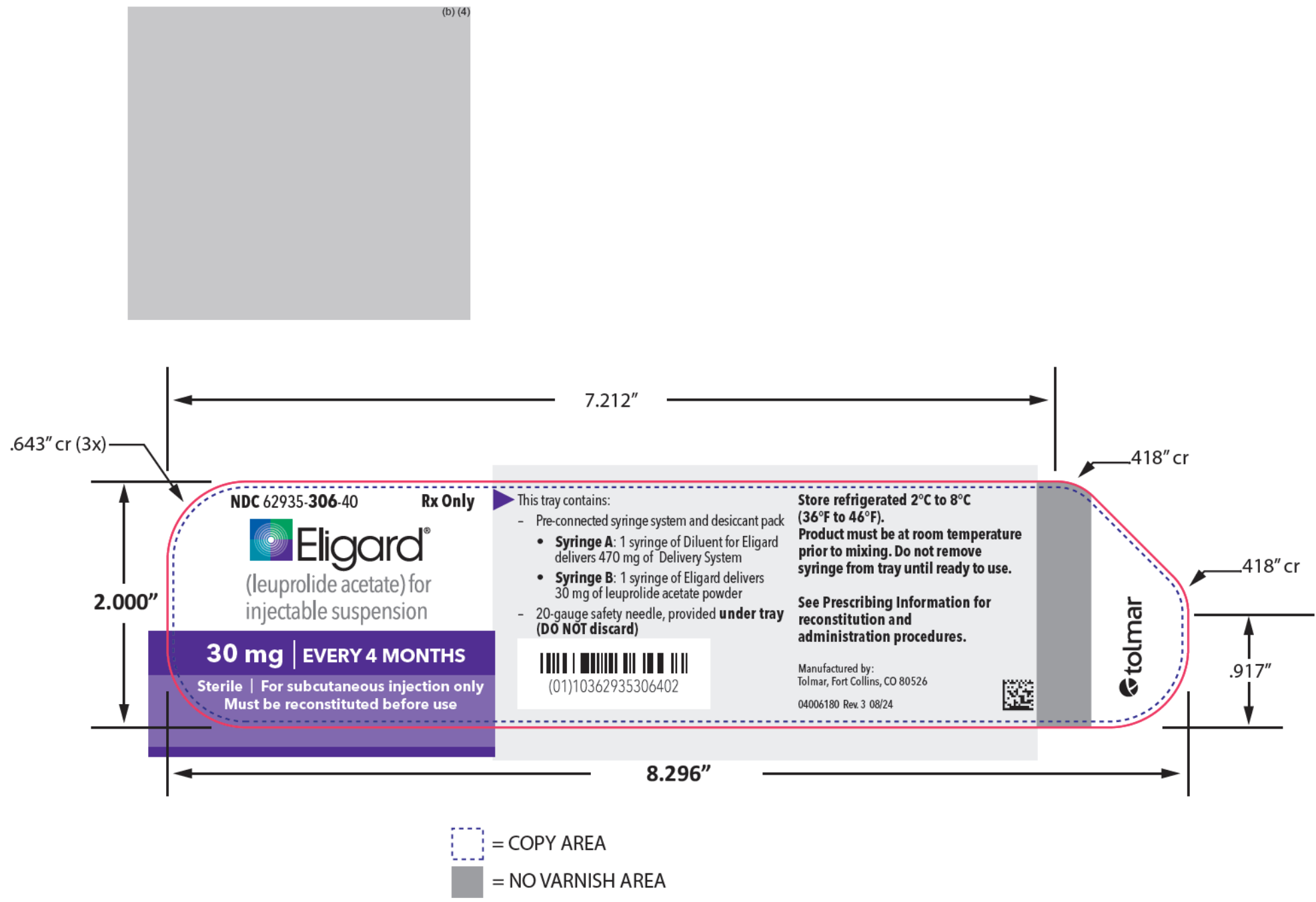

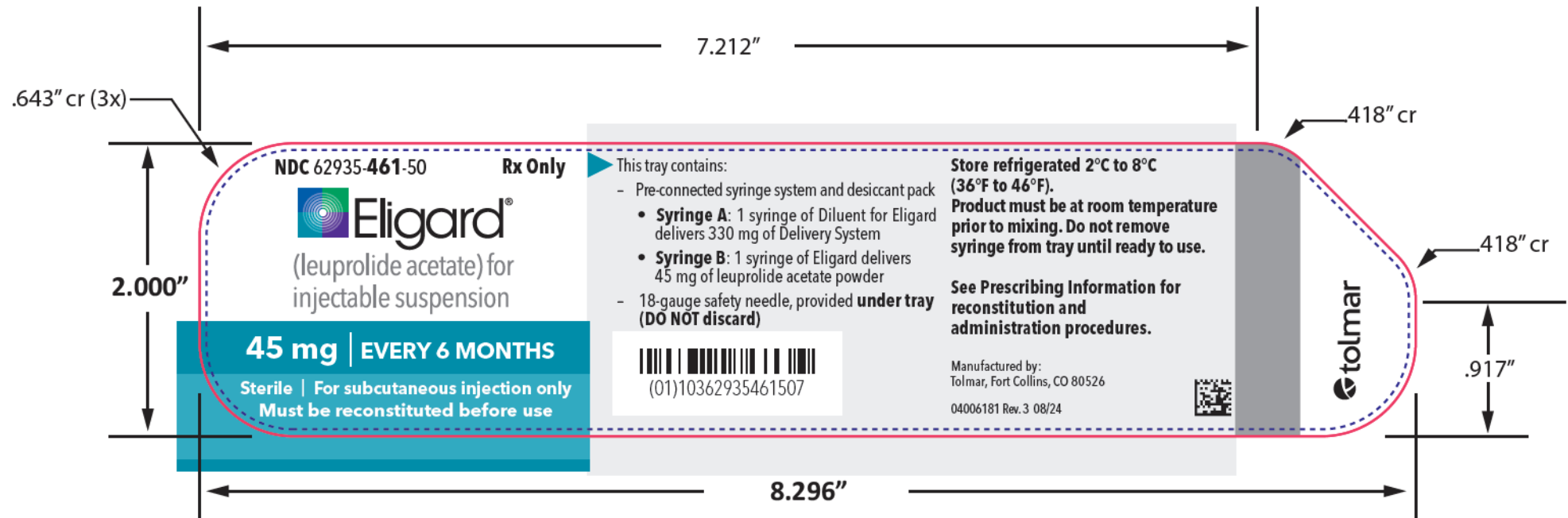

= COPY AREA
 = NO VARNISH AREA

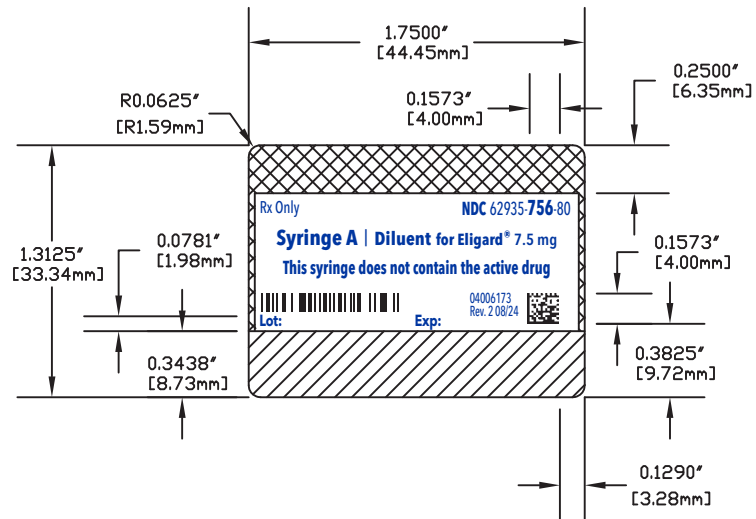
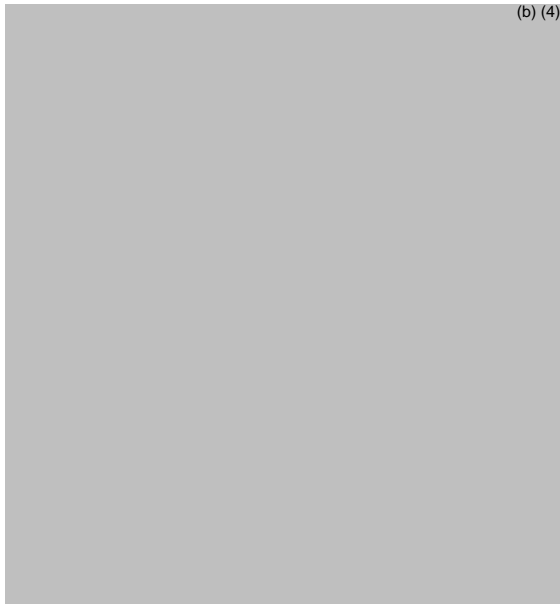



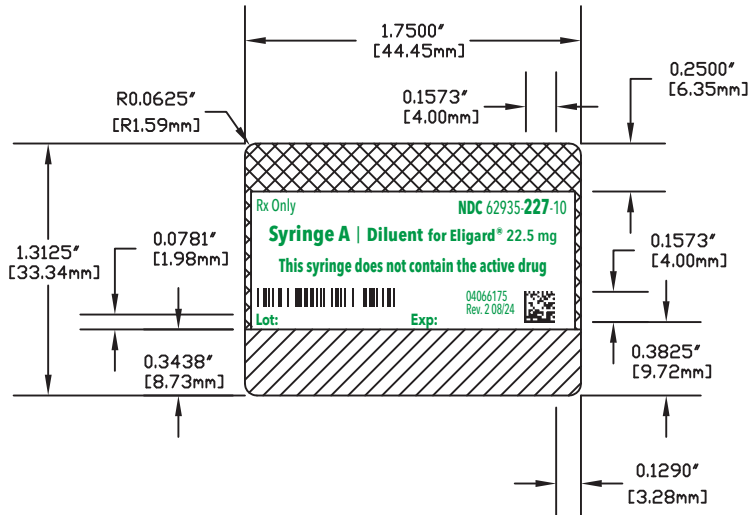
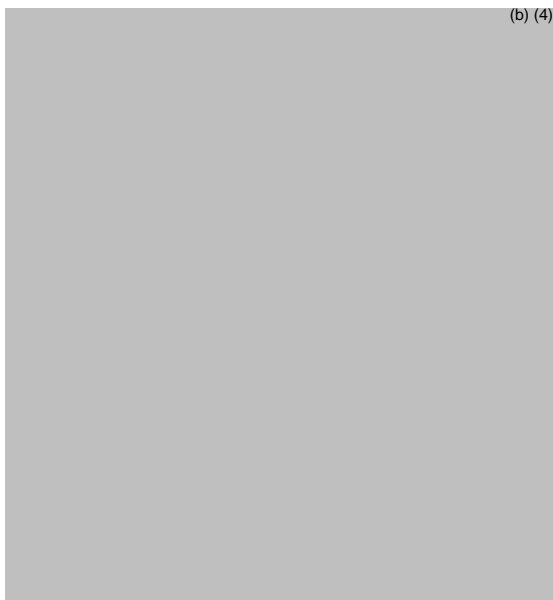

- ☒ - NO COPY AREA (QUIET ZONE - 1/32" from label edge)
- ▨ - UNVARNISHED LABEL AREA - NO COPY AREA
- ▣ - BARCODE (I.E. DATA MATRIX) AREA
- ▧ - PRE PRINTED LINED AREA (TEXT FOR REFERENCE ONLY)

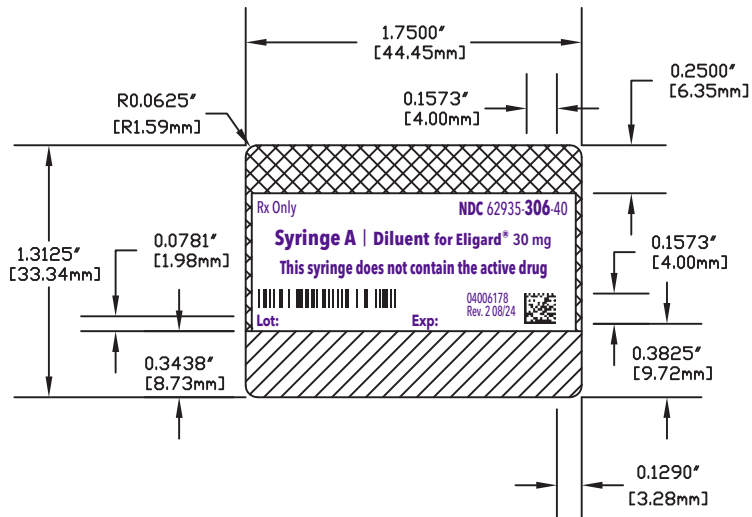
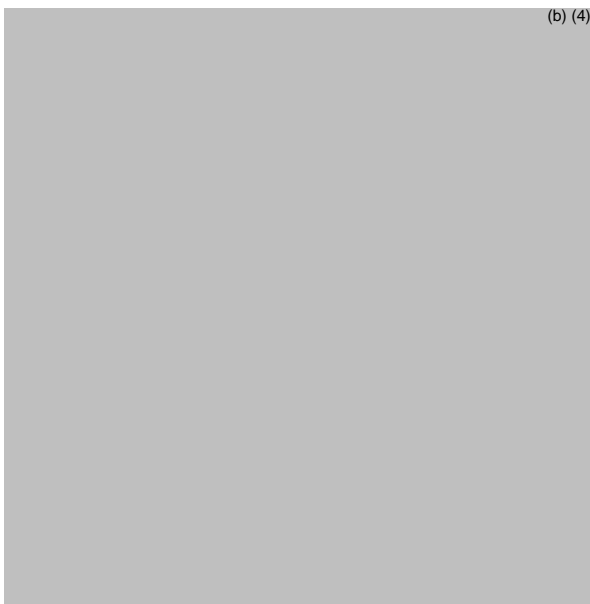

- ☒ - NO COPY AREA (QUIET ZONE - 1/32" from label edge)
- ▨ - UNVARNISHED LABEL AREA - NO COPY AREA
- ▣ - BARCODE (I.E DATA MATRIX) AREA
- ▧ - PRE PRINTED LINED AREA (TEXT FOR REFERENCE ONLY)



-  - NO COPY AREA (QUIET ZONE - 1/32" from label edge)
-  - UNVARNISHED LABEL AREA - NO COPY AREA
-  - BARCODE (I.E. DATA MATRIX) AREA
-  - PRE PRINTED LINED AREA (TEXT FOR REFERENCE ONLY)

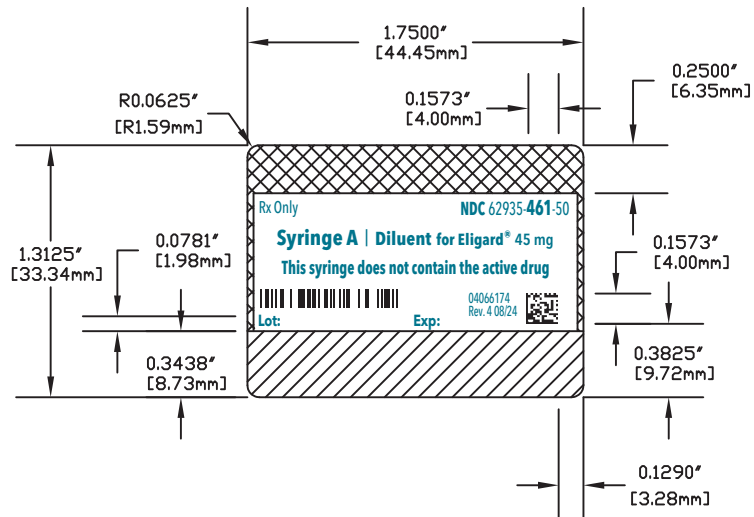
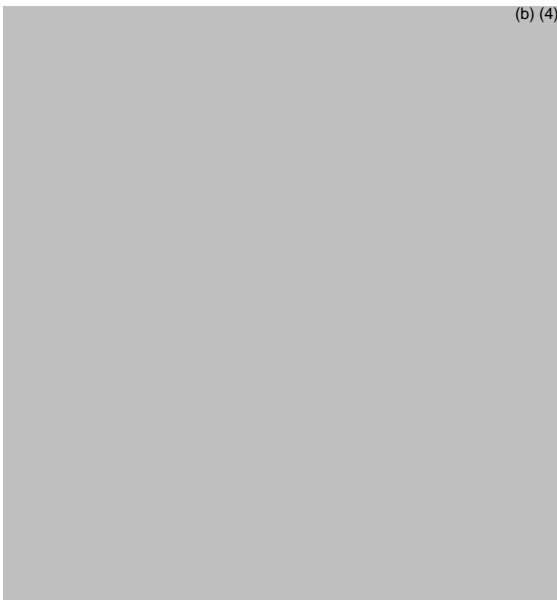

- ☒ - NO COPY AREA (QUIET ZONE - 1/32" from label edge)
- ▨ - UNVARNISHED LABEL AREA - NO COPY AREA
- ▣ - BARCODE (I.E DATA MATRIX) AREA
- ▧ - PRE PRINTED LINED AREA (TEXT FOR REFERENCE ONLY)

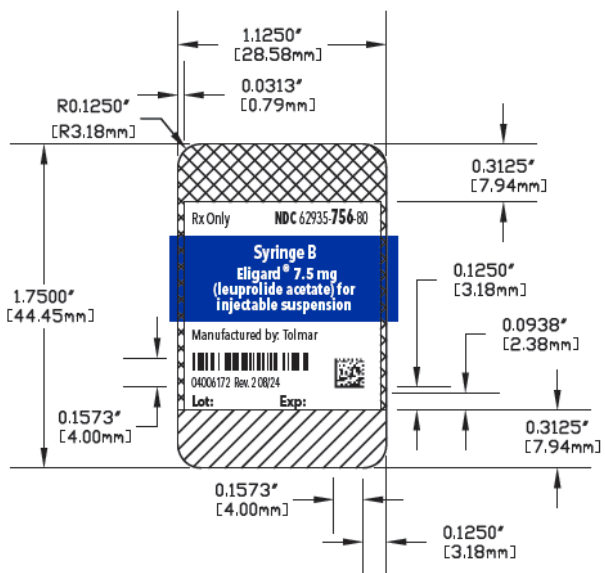

- ⊗ - NO COPY AREA (QUIET ZONE - 1/32" from label edge)
- ▨ - UNVARNISHED LABEL AREA - NO COPY AREA
- ▤ - BARCODE (I.E DATA MATRIX) AREA
- ▩ - PRE PRINTED LINED AREA (TEXT INCLUDED FOR REFERENCE ONLY)

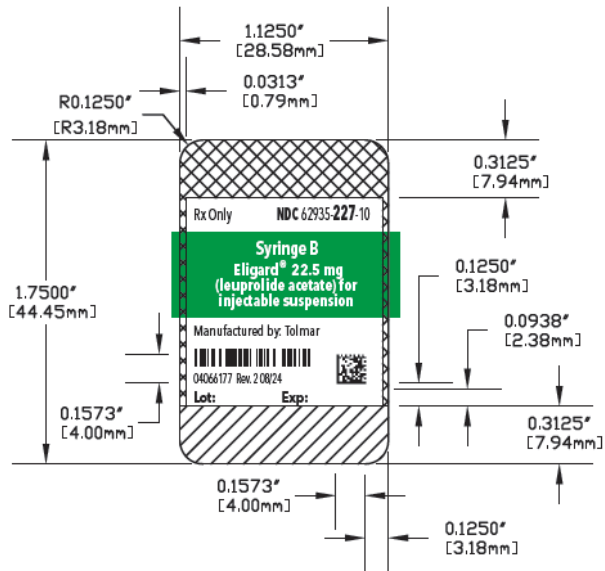

- ⊗ - NO COPY AREA (QUIET ZONE - 1/32" from label edge)
- ▨ - UNVARNISHED LABEL AREA - NO COPY AREA
- ▩ - BARCODE (I.E DATA MATRIX) AREA
- ▧ - PRE PRINTED LINED AREA (TEXT INCLUDED FOR REFERENCE ONLY)

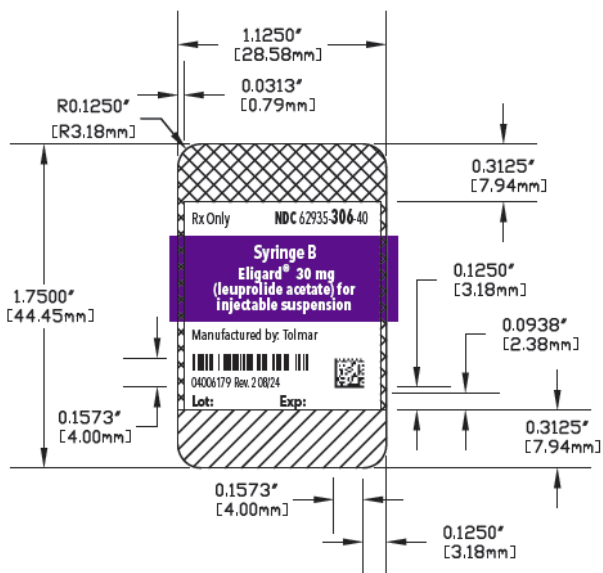
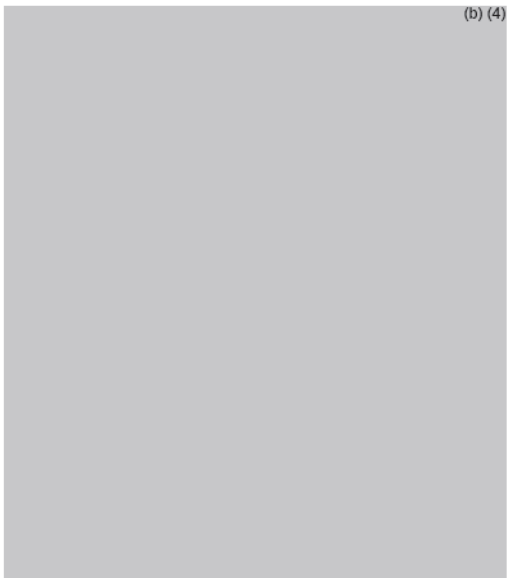

- ☒ - NO COPY AREA (QUIET ZONE - 1/32" from label edge)
- ▨ - UNVARNISHED LABEL AREA - NO COPY AREA
- ▣ - BARCODE (I.E DATA MATRIX) AREA
- ▩ - PRE PRINTED LINED AREA (TEXT INCLUDED FOR REFERENCE ONLY)

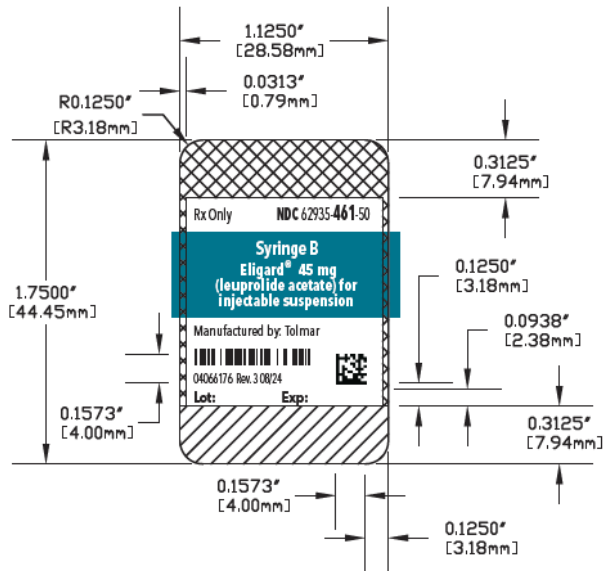

- ⊗ - NO COPY AREA (QUIET ZONE - 1/32" from label edge)
- ▨ - UNVARNISHED LABEL AREA - NO COPY AREA
- ▣ - BARCODE (I.E DATA MATRIX) AREA
- ▧ - PRE PRINTED LINED AREA (TEXT INCLUDED FOR REFERENCE ONLY)



Ramesh
Raghavachari

Digitally signed by Ramesh Raghavachari
Date: 2/04/2025 10:49:21PM
GUID: 502d0913000029f375128b0de8c50020