

DEPARTMENT	REVIEWED BY		DATE	✓ with Changes
	Print Name	Signature		
Graphic Artist				<input type="checkbox"/>
Packaging Engineer				<input type="checkbox"/>
Labeling Compliance				<input type="checkbox"/>
Medical				<input type="checkbox"/>
Regulatory Affairs				<input type="checkbox"/>
Marketing				<input type="checkbox"/>
Legal				<input type="checkbox"/>
Trademark				<input type="checkbox"/>

RELEASED	
(1) _____	Date _____
(2) _____	Date _____

(CODE TO EXTEND TO EDGE OF FLAP - UNWARNISHED)-  
PRINTED SIDE OF CARTON

C: 10 MIL DENSITY WITH 4 OR  
128 CODE AREA - SUBSET  
6 DIGITS

2 3/4 X 1 1/8 X 4 5/32



Job Information	Color Legend																
<b>Date</b> 5/3/02 <b>P5</b> <b>Component #</b> UK23160-1 <b>Drawing #</b> 4409 Rev. 1	<table border="1"> <tr> <td></td> <td></td> <td></td> <td></td> </tr> <tr> <td>PROCESS CYAN</td> <td>PROCESS BLACK</td> <td>MATCH RED</td> <td>MATCH RED GRID</td> </tr> <tr> <td></td> <td></td> <td></td> <td></td> </tr> <tr> <td>PROCESS MAGENTA</td> <td>PROCESS YELLOW</td> <td>PMS 072</td> <td></td> </tr> </table>					PROCESS CYAN	PROCESS BLACK	MATCH RED	MATCH RED GRID					PROCESS MAGENTA	PROCESS YELLOW	PMS 072	
PROCESS CYAN	PROCESS BLACK	MATCH RED	MATCH RED GRID														
PROCESS MAGENTA	PROCESS YELLOW	PMS 072															
<b>Identification</b> <b>Wyeth</b> Consumer Healthcare Production Packaging Dept. Five Giraldi Farms Madison, NJ 07940 Phone: (973) 660-5595/5153 Fax: (973) 660-6048	<b>Notes:</b> PRINTER TO REPLACE FPO UPC'S WITH HI-RES DIGITAL ART ON DISK. ALSO PRINTER TO SUPPLY COLOR MATCHPRINT FOR COLOR APPROVAL PRIOR TO PRESS RUN.																
<b>Vendor Identification</b>																	

DRUG FACTS TEXT DEFINED	TYPE SIZE
• DRUG FACTS Title	9 pt
• DRUG FACTS CONTINUED	8 pt
• HEADINGS	8 pt
• SUBHEADS/BODY TEXT	6 pt
• LEADING	6.25 pt
• # OF CHARACTERS PER INCH	<39
• BULLETS	5 pt
• SPACE AFTER BULLETED SECTION	2 ems
• BARLINES, HAIRLINES	1.5 pt, .5 pt
• SPACE BETWEEN HAIRLINES AND BOX END	2 spaces
• SMALLEST ©, TM etc.	6 pt

128 HD CODE AREA - SUBSET C 10 MIL DENSITY 4 OR 6 DIGITS - UNVARNISHED

DEPARTMENT	REVIEWED BY		DATE	✓ with Changes
	Print Name	Signature		
Graphic Artist				<input type="checkbox"/>
Packaging Engineer				<input type="checkbox"/>
Labeling Compliance				<input type="checkbox"/>
Medical				<input type="checkbox"/>
Regulatory Affairs				<input type="checkbox"/>
Marketing				<input type="checkbox"/>
Legal				<input type="checkbox"/>
Trademark				<input type="checkbox"/>

RELEASED	
(1) _____	Date _____
(2) _____	Date _____

**DIGITAL MECHANICAL**  
COLOR REPRESENTATION MAY BE OFF  
FOLLOW COLOR LEGEND FOR ACTUAL COLOR.

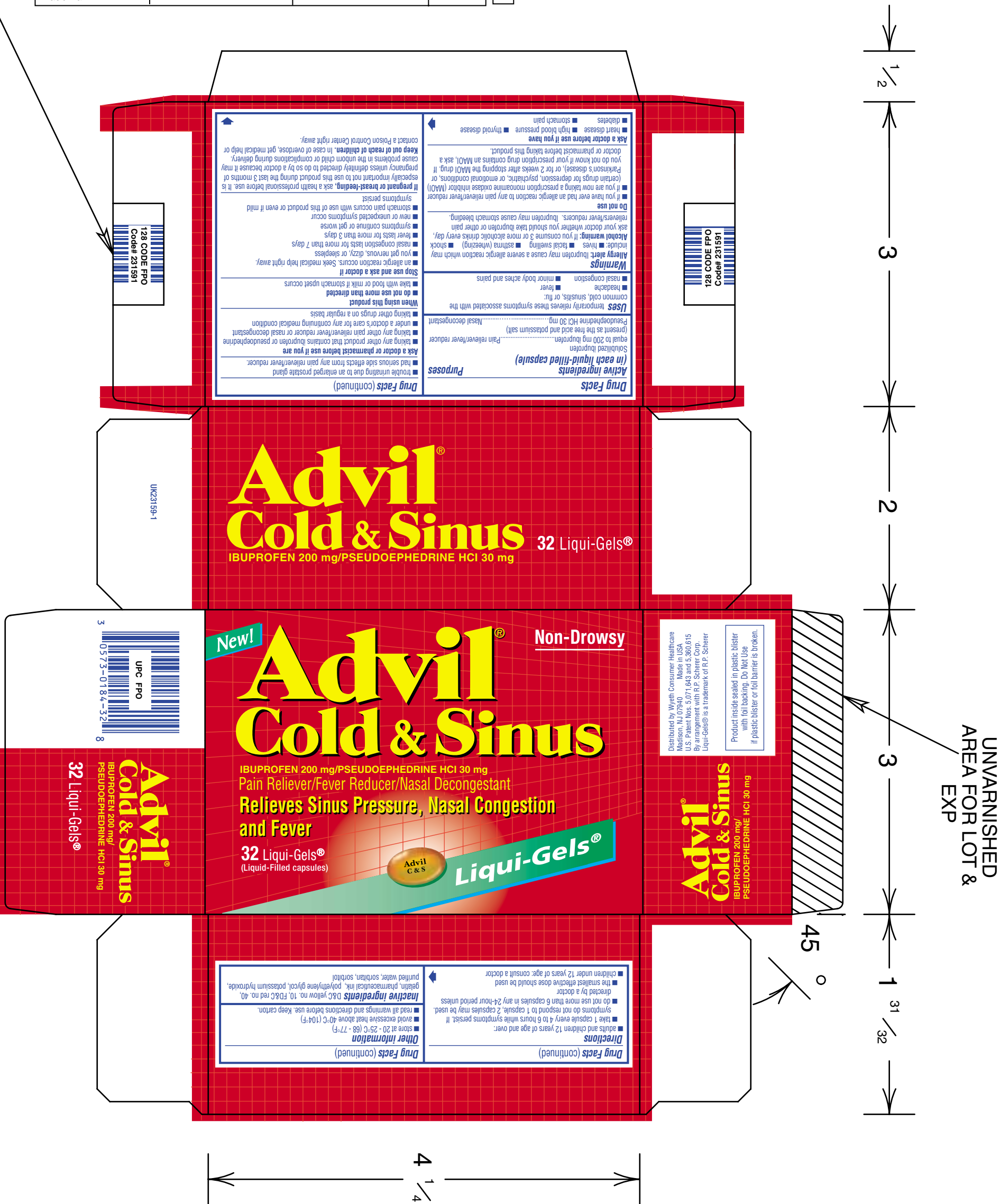

Job Information	Color Legend
<b>Date</b> 5/3/02 PASS #5 <b>Component #</b> UK23159-1 <b>Drawing #</b> 5015	
<b>Identification</b> <b>Wyeth</b> Consumer Healthcare Production Packaging Dept. Five Giralda Farms Madison, NJ 07940 Phone: (973) 660-5595/5153 Fax: (973) 660-6048	<b>Printer Notes</b> PRINTER TO REPLACE FPO UPC'S WITH HI-RES DIGITAL ART ALSO PRINTER TO SUPPLY COLOR MATCHPRINT FOR COLOR APPROVAL PRIOR TO PRESS RUN.
<b>Vendor Identification</b>	

DRUG FACTS TEXT DEFINED	TYPE SIZE
• DRUG FACTS Title	9 pt
• DRUG FACTS CONTINUED	8 pt
• HEADINGS	8 pt
• SUBHEADS/BODY TEXT	6 pt
• LEADING	6.5 pt
• # OF CHARACTERS PER INCH	<39
• BULLETS	5 pt
• SPACE AFTER BULLETED SECTION	2 ems
• BARLINES, HAIRLINES	1.5 pt, .5 pt
• SPACE BETWEEN HAIRLINES AND BOX END	2 spaces
• SMALLEST ©, TM etc.	4.5 pt

-----  
**This is a representation of an electronic record that was signed electronically and  
this page is the manifestation of the electronic signature.**  
-----

/s/

-----  
Charles Ganley  
5/30/02 12:58:59 PM

Lee Simon  
5/30/02 01:50:50 PM