

Tips for Managing Heartburn

- Do not lie flat or bend over after eating
- Do not wear tight-fitting clothing around the stomach
- Do not eat before bedtime
- Raise the head of your bed
- Avoid heartburn-causing foods such as rich, spicy, fatty or fried foods, chocolate, caffeine, alcohol and certain fruits and vegetables
- Eat slowly and avoid big meals
- If overweight, lose weight
- Quit smoking

<p>Drug Facts</p> <p>Active ingredient (in each tablet) Omeprazole 20 mg, acid reducer</p> <p>Purpose If pregnant or breastfeeding, ask a health professional before use. Keep out of reach of children. In case of overdose, get medical help or contact a Poison Control Center right away (1-800-222-1222).</p> <p>Directions For adults 18 years of age and older: This product is to be used once a day, every 24 hours, every day for 14 days. If you take more than 1 tablet a day, do not use for more than 14 days unless directed by your doctor. Swallow whole. Do not chew or crush tablets. Repeat 14-day courses (if needed) You may repeat a 14-day course every 4 months. Do not take for more than 14 days or more often than every 4 months unless directed by a doctor. Children under 18 years of age: ask a doctor. Heartburn in children may sometimes be caused by a serious condition.</p> <p>Other information Read the directions and warnings before use. Keep the carton, it contains important information. Store at 20-25°C (68-77°F) and protect from moisture.</p> <p>Inactive ingredients Carroll's wax, ferric oxide red, ferric oxide yellow, hypromellose, hydroxypropyl methylcellulose acetate succinate, lactose monohydrate, monothalamic, polyethylene glycol, sodium lauryl sulfate, sodium starch glycolate, sodium starch glycolate, titanium dioxide, hydroxypropyl methylcellulose, polyethylene glycol, sodium lauryl sulfate, sodium starch glycolate, titanium dioxide.</p> <p>Questions or comments? 1-800-719-9260</p>	<p>Warnings Allergy alert Do not use if you are allergic to omeprazole. Omeprazole may cause severe skin reactions. Symptoms may include: ■ skin redness ■ rash ■ blistering If an allergic reaction occurs, stop use and seek medical help right away. Do not use if you have: ■ black stools ■ blood or blood in your stool ■ vomiting with blood, or body or heartburn with light-headedness, sweating or dizziness ■ chest pain or shoulder pain with shortness of breath, sweating, spreading to arm, neck or shoulders, or right-headedness ■ frequent wheezing, particularly with heartburn ■ heartburn with light-headedness, sweating or dizziness ■ chest pain or shoulder pain with shortness of breath, sweating, spreading to arm, neck or shoulders, or right-headedness These may be signs of a serious condition. See your doctor. Ask a doctor before use if you have: ■ had heartburn over 3 months. This may be a sign of a more serious condition. ■ unexplained weight loss ■ nausea or vomiting ■ stomach pain Ask a doctor or pharmacist before use if you are taking a prescription drug. Acid reducers may interact with certain prescription drugs. Stop use as directed: ■ your heartburn continues or worsens ■ you need to take this product for more than 14 days ■ you need to take more than 1 course of treatment every 4 months ■ you get diarrhea ■ you develop a rash or don't get better</p>
--	--

Made in Israel
Manufactured by:
Celexel Pharma Technologies Ltd
10 Hakelima Street, Yokneam 2089200, Israel

This product is not
manufactured or
distributed by Prilosec®
Sandoz, distributor of
Prilosec OTC®.

01574 FA C10 031522

Location for lot number and expiration date



Omeprazole
Delayed Release Tablets 20 mg

Safety Feature - Do not use if printed tablet blister unit is open or torn.

NDC 0000-000-00

Compare to Prilosec OTC®*

Treats FREQUENT Heartburn!



Omeprazole
Delayed Release Tablets 20 mg
Acid Reducer

14 TABLETS

One 14-day course of treatment
May take 1 to 4 days for full effect



FORMAT: STANDARD	
TYPE SIZES:	
TITLE	9 pt Helvetica Neue LT Std 77 Bold Condensed Oblique
TITLE (continued)	8 pt Helvetica Neue LT Std 77 Bold Condensed Oblique
(continued)	8 pt Helvetica Neue LT Std 57 Condensed
HEADINGS	8 pt Helvetica Neue LT Std 77 Bold Condensed Oblique
SUBHEADINGS	6 pt Helvetica Neue LT Std 77 Bold Condensed
TEXT	6 pt Helvetica Neue LT Std 57 Condensed
LEADING	6.5 pt
BULLETS	5 pt ITC Zapf Dingbats Std Medium (square) with 2 ems (MM) spacing between statements
TELEPHONE #	6 pt Helvetica Neue LT Std 77 Bold Condensed
HEAVY LINES	1.5 pt
HAIRLINES	0.5 pt Extend to within 2 spaces of the "Drug Facts" box

OUTSIDE VIEW

01 574 FA C1 9-PPCP1 032422

Drug Facts (continued)

Active ingredient (in each tablet): omeprazole 20 mg, acid reducer

Warnings

Do not use if you have:

- trouble or pain swallowing food, vomiting with blood, or blood or black stools
- heartburn with high blood pressure, sweating or dizziness
- chest pain or shoulder pain with shortness of breath, sweating, pain spreading to arms, neck or shoulders, or lightheadedness
- frequent chest pain

These may be signs of a serious condition. See your doctor.

Ask a doctor or pharmacist before use if you are taking a prescription drug. Acid reducers may interact with certain prescription drugs. Stop use and ask a doctor if:

- your heartburn continues or worsens
- you need to take this product for more than 14 days
- you need to take more than 1 course of treatment every 4 months
- you get diarrhea
- you get dizziness
- you get rash or joint pain

Directions

- For adults 18 years of age and older:
 - Take 1 to 4 tablets every 24 hours, every day for 14 days
 - Take 1 to 4 tablets for full effect; some people get complete relief within 24 hours
- For children 1 to 17 years of age:
 - See your doctor for instructions

Other information

- Keep the carton. It contains important information.
- Keep the directions and warnings before use.
- Read the directions and warnings before use.
- Store at 20°-25°C (68°-77°F) and protect from moisture.

Questions or comments? 1-800-719-9290

Tips for Managing Heartburn

- Do not lie flat or bend over after eating
- Do not wear tight-fitting clothing around the stomach
- Do not eat before bedtime
- Raise the head of your bed
- Avoid heartburn-causing foods such as rich, spicy, fatty or fried foods, chocolate, caffeine, alcohol and certain fruits and vegetables
- Eat slowly and avoid big meals
- If overweight, lose weight
- Quit smoking

Omeprazole
Delayed Release Tablets 20 mg

Safety Feature - Do not use if printed tablet blister unit is open or torn.

NDC 0000-000-00 Compare to Prilosec OTC®*

Treats FREQUENT Heartburn!

Omeprazole

Delayed Release Tablets 20 mg Acid Reducer

FREE! 14 ct. Omeprazole Delayed Release Orally Disintegrating Tablets 20 mg

FREE ON NEXT PURCHASE with COUPON INSIDE. Up to \$X value. DO NOT TAKE BOTH PRODUCTS TOGETHER. WAIT 4 MONTHS BEFORE STARTING THE NEXT COURSE OF TREATMENT, UNLESS DIRECTED BY A DOCTOR.

14 TABLETS

One 14-day course of treatment
May take 1 to 4 days for full effect

INSIDE VIEW

MANUFACTURER'S COUPON EXPIRATION DATE: XX/XX/XXXX

FREE "STORE BRAND" 14 CT. OMEPRAZOLE DELAYED RELEASE ORALLY DISINTEGRATING TABLETS 20 MG. (UP TO \$X)

Do not take both products together. Wait 4 months before starting the next course of treatment, unless directed by a doctor.

Store Brand
14 ct. Omeprazole Delayed Release Orally Disintegrating Tablets 20 mg product image here

UP TO \$X.XX

CASHIER, PLEASE WRITE IN RETAIL PRICE

\$ _____

CONSUMER: Only one coupon is redeemable per purchase. RETAILER: This coupon will be redeemed for retail value on specified product (plus a handling fee) if submitted in compliance with the terms of this offer. Cash value 1/100th of one cent. Limit one coupon per customer. DO NOT DOUBLE. Coupon VOID if transferred, sold, assigned, reproduced or altered from original. Coupon not redeemable if purchasing products for resale. Coupons cannot be combined. No cash or credit in excess of the 1 price for the specified item(s) may be returned to consumer or applied to transaction. CUSTOMER PAYS ANY SALES TAX. Mail properly completed coupon to: Purgis Company (P) LSCS, WCH Marketing, PO Box 380001, St. Louis, TX 0568-0001. Purgis Company is a part of the C.I. Member Coupon Integrity Program.

Location for lot number and expiration date

FORMAT: STANDARD	
TYPE SIZES:	
TITLE	9 pt Helvetica Neue LT Std 77 Bold Condensed Oblique
TITLE (continued)	8 pt Helvetica Neue LT Std 77 Bold Condensed Oblique
(continued)	8 pt Helvetica Neue LT Std 57 Condensed
HEADINGS	8 pt Helvetica Neue LT Std 77 Bold Condensed Oblique
SUBHEADINGS	6 pt Helvetica Neue LT Std 77 Bold Condensed
TEXT	6 pt Helvetica Neue LT Std 57 Condensed
LEADING	6.5 pt
BULLETS	5 pt ITC Zapf Dingbats Std Medium (square) with 2 ems (MM) spacing between statements
TELEPHONE #	6 pt Helvetica Neue LT Std 77 Bold Condensed
HEAVY LINES	1.5 pt
HAIRLINES	0.5 pt Extend to within 2 spaces of the "Drug Facts" box

**PRINT at 83% for
11-inch x 17-inch
size paper**

OUTSIDE VIEW

INSIDE VIEW

Tips for Managing Heartburn

- Do not lie flat or bend over after eating
- Do not wear tight-fitting clothing around the stomach
- Do not eat before bedtime
- Raise the head of your bed
- Avoid heartburn-causing foods such as rich, spicy, fatty or fried foods, chocolate, caffeine, alcohol and certain fruits and vegetables
- Eat slowly and avoid big meals
- If overweight, lose weight
- Quit smoking

Drug Facts (continued)

Warnings
 Do not use if you are allergic to omeprazole or any of the other ingredients. Symptoms may include:
 ■ rash ■ hives ■ difficulty breathing
 ■ dizziness ■ swelling of the face, lips, tongue or throat, which may cause difficulty breathing
 ■ fainting
 ■ severe dizziness
 ■ severe headache

Directions
 For adults 18 years of age and older: Take 1 to 4 tablets, every 24 hours, every day for 14 days. This product is to be used once a day. For children under 18 years of age: Ask your doctor.

Other information
 Read the directions and warnings before use. Keep the carton, it contains important information. Store at 20-25°C (68-77°F) and protect from moisture.

Ingredients
 Each delayed release tablet contains: omeprazole, hydroxypropyl methylcellulose, hydroxypropyl methylcellulose K100, polyethylene glycol, sodium lauryl sulfate, sodium starch glycolate, sodium stearate, sodium fumarate, talc, titanium dioxide, triethyl citrate.

Questions or comments? 1-800-719-9260

Manufactured by:
 Celexcel Pharma Technologies Ltd
 10 Hakdama Street, Yokneam 2099000, Israel

Product name:
 Omeprazole
 Delayed Release Tablets 20 mg

Compare to Prilosec OTC[®]

Treats FREQUENT Heartburn!

24 HR

Omeprazole
 Delayed Release Tablets 20 mg
 Acid Reducer

14 TABLETS

One 14-day course of treatment
 May take 1 to 4 days for full effect

Safety Feature - Do not use if printed tablet blister unit is open or torn.

\$X OFF 14 ct. Omeprazole Delayed Release Orally Disintegrating Tablets 20 mg
 \$X off your NEXT PURCHASE with COUPON INSIDE.
 DO NOT TAKE BOTH PRODUCTS TOGETHER. WAIT 4 MONTHS BEFORE STARTING THE NEXT COURSE OF TREATMENT, UNLESS DIRECTED BY A DOCTOR.

01574 FA C19-PPCP5 032422

Location for lot number and expiration date

MANUFACTURER'S COUPON EXPIRATION DATE XX/XX/XXXX

\$X OFF "STORE BRAND" 14 CT. OMEPRAZOLE DELAYED RELEASE ORALLY DISINTEGRATING TABLETS 20 MG WITH THIS COUPON.

Do not take both products together. Wait 4 months before starting the next course of treatment, unless directed by a doctor.

"Store Brand"
 14 ct. Omeprazole Delayed Release Orally Disintegrating Tablets 20 mg product image here

CONSUMER: Only one coupon is redeemable per purchase. **RETAILER:** This coupon will be redeemed for retail value on specific product (plus a handling fee) if submitted in compliance with the terms of this offer. Cash value: 1/100th of one cent. Limit one coupon per customer. **DO NOT DOUBLE.** Coupon void if transferred, sold, auctioned, reproduced or altered from original. Coupon not authorized if purchased products for resale. Coupons cannot be combined. No cash or credit in excess of the face price for the specified benefit may be returned to consumer or applied to transaction. **CUSTOMER PAYS ANY SALES TAX.** Mail properly handled coupons to: L. Perigo Company (P1595), WCH Marketing, PO Box 600007, El Paso, TX 79958-0007. Perigo Company is a part of the C.I. Member Coupon Integrity Program.

FORMAT: STANDARD	
TYPE SIZES:	
TITLE	9 pt Helvetica Neue LT Std 77 Bold Condensed Oblique
TITLE (continued)	8 pt Helvetica Neue LT Std 77 Bold Condensed Oblique
(continued)	8 pt Helvetica Neue LT Std 57 Condensed
HEADINGS	8 pt Helvetica Neue LT Std 77 Bold Condensed Oblique
SUBHEADINGS	6 pt Helvetica Neue LT Std 77 Bold Condensed
TEXT	6 pt Helvetica Neue LT Std 57 Condensed
LEADING	6.5 pt
BULLETS	5 pt ITC Zapf Dingbats Std Medium (square) with 2 ems (MM) spacing between statements
TELEPHONE #	6 pt Helvetica Neue LT Std 77 Bold Condensed
HEAVY LINES	1.5 pt
HAIRLINES	0.5 pt Extend to within 2 spaces of the "Drug Facts" box

PRINT at 83% for 11-inch x 17-inch size paper

91574 00 VA 031922

Drug Facts
Active Ingredient (in each tablet)
 Omeprazole 20 mg
Purpose
 Adult reducer
Use
 ■ Treats frequent heartburn (occurs 2 or more days a week)
 ■ Not intended for immediate relief of heartburn; this drug may take 1 to 4 days for full effect
Warnings
 Allerg ya bc
 ■ Do not use if you are allergic to omeprazole
 ■ Omeprazole may cause severe skin reactions. Symptoms may include:
 ■ skin redness ■ blisters ■ rash
 ■ An allergic reaction occurs; stop use and seek medical help right away.
 Do not use if you have:
 ■ trouble or pain swallowing food, vomiting with blood, or bloody or black stools
 ■ heartburn with high blood pressure, sweating or dizziness
 ■ chest pain or shoulder pain with stiffness of the arm, sweating, pain spreading to arms, neck or shoulders; or lightheadedness
 ■ frequent chest pain
 These may be signs of a serious condition. See your doctor.
 Ask a doctor before use if you have:
 ■ had heartburn over 3 months. This may be a sign of a more serious condition.
 ■ frequent wheezing, particularly with heartburn
 ■ unexplained weight loss ■ nausea or vomiting ■ stomach pain
 Ask a doctor or pharmacist before use if you are taking a prescription drug. Add reducers may interact with certain prescription drugs.
 Stop use and ask a doctor if:
 ■ your heartburn continues or worsens
 ■ you need to take more than 1 course of treatment every 4 months
 ■ you need to take more than 1 course of treatment every 4 months
 ■ you get dizziness ■ you develop a rash or joint pain

Directions
 ■ For adults 18 years of age and older
 ■ This product is to be used once a day (every 24 hours), every day for 14 days
 ■ It may take 1 to 4 days for full effect; some people get complete relief of symptoms within 24 hours
 ■ 14-Day Course of Treatment
 ■ Swallow 1 tablet with a glass of water before eating in the morning
 ■ Take every day for 14 days
 ■ Do not take more than 1 tablet a day
 ■ Do not use for more than 14 days unless directed by your doctor
 ■ Swallow whole. Do not chew or crush tablets.
 Repeated 4-Day Courses (if needed)
 ■ You may repeat a 14-day course every 4 months
 ■ Do not take for more than 14 days or more often than every 4 months unless directed by a doctor
 ■ Children under 18 years of age: ask a doctor. Heartburn in children may sometimes be caused by a serious condition.

Other information
 ■ Read the directions and warnings before use
 ■ Keep the can in its original important information.
 ■ Store at 20°-25°C (68°-77°F) and protect from moisture.

Keep out of reach of children. In case of overdose, get medical help or contact a Poison Control Center in your area (1-800-222-1222).

Drug Facts (continued)
 If you are not a doctor, ask a health professional before use.
 Keep out of reach of children. In case of overdose, get medical help or contact a Poison Control Center in your area (1-800-222-1222).

Questions or comments? 1-800-71-9289

Location for lot number and expiration date

NOT FOR RESALE

Safety Feature –
 Do not use if printed tablet blister unit is open or torn.

Compare to Prilosec OTC®

Treats FREQUENT Heartburn! **24 HR**

Omeprazole

Delayed Release Tablets 20 mg
 Acid Reducer

14 TABLETS

One 14-day course of treatment
 May take 1 to 4 days for full effect



Tips for Managing Heartburn

- Do not lie flat or bend over after eating
- Do not wear tight-fitting clothing around the stomach
- Do not eat before bedtime
- Raise the head of your bed
- Avoid heartburn-causing foods such as rich, spicy, fatty or fried foods, chocolate, caffeine, alcohol and certain fruits and vegetables
- Eat slowly and avoid big meals
- If overweight, lose weight
- Quit smoking

FORMAT: STANDARD	
TYPE SIZES:	
TITLE	9 pt Helvetica Neue LT Std 77 Bold Condensed Oblique
TITLE (continued)	8 pt Helvetica Neue LT Std 77 Bold Condensed Oblique
(continued)	8 pt Helvetica Neue LT Std 57 Condensed
HEADINGS	8 pt Helvetica Neue LT Std 77 Bold Condensed Oblique
SUBHEADINGS	6 pt Helvetica Neue LT Std 77 Bold Condensed
TEXT	6 pt Helvetica Neue LT Std 57 Condensed
LEADING	6.5 pt
BULLETS	5 pt ITC Zapf Dingbats Std Medium (square) with 2 ems (MM) spacing between statements
TELEPHONE #	6 pt Helvetica Neue LT Std 77 Bold Condensed
HEAVY LINES	1.5 pt
HAIRLINES	0.5 pt Extend to within 2 spaces of the "Drug Facts" box

Safety Feature - Do not use if printed seal under cap is broken or missing.

NDC 0000-000-00 Compare to Prilosec OTC®*

DIE CUT WINDOW

Treats FREQUENT Heartburn! **24 HR**

Omeprazole
Delayed Release Tablets 20 mg
Acid Reducer

14 TABLETS

One 14-day course of treatment
May take 1 to 4 days for full effect

Drug Facts (continued)
Ask a doctor before use if you have:
■ had heartburn over 3 months. This may be a sign of a more serious condition.
■ frequent wheezing, particularly with heartburn
■ unexplained weight loss ■ nausea or vomiting ■ stomach pain
Ask a doctor or pharmacist before use if you are taking a prescription drug. Acid reducers may interact with certain prescription drugs.
Stop use and ask a doctor if:
■ your heartburn continues or worsens
■ you need to take this product for more than 14 days
■ you need to take more than 1 course of treatment every 4 months
■ you get diarrhea ■ you develop a rash or joint pain
If pregnant or breast-feeding, ask a health professional before use. Keep out of reach of children. In case of overdose, get medical help or contact a Poison Control Center right away (1-800-222-1222).

Directions ■ for adults 18 years of age and older
■ this product is to be used once a day (every 24 hours), every day for 14 days
■ it may take 1 to 4 days for full effect; some people get complete relief of symptoms within 24 hours
14-Day Course of Treatment
■ swallow 1 tablet with a glass of water before eating in the morning
■ take every day for 14 days ■ do not take more than 1 tablet a day
■ do not use for more than 14 days unless directed by your doctor
■ swallow whole. Do not chew or crush tablets.
Repeated 14-Day Courses (if needed)
■ you may repeat a 14-day course every 4 months
■ do not take for more than 14 days or more often than every 4 months unless directed by a doctor
■ children under 18 years of age: ask a doctor. Heartburn in children may sometimes be caused by a serious condition.

Other information
■ read the directions and warnings before use
■ keep the carton. It contains important information.
■ store at 20-25°C (68-77°F) and protect from moisture

Inactive ingredients camauba wax, ferric oxide red, ferric oxide yellow, hypromellose, hyprome lose acetate succinate, lactose monohydrate, monoethanolamine, propylene glycol, sodium lauryl sulfate, sodium starch glycolate, sodium stearate, sodium stearyl fumarate, talc, titanium dioxide, triethyl citrate

Questions or comments? 1-800-719-9260

Tips for Managing Heartburn
■ Do not lie flat or bend over after eating
■ Do not wear tight-fitting clothing around the stomach
■ Do not eat before bedtime
■ Raise the head of your bed
■ Avoid heartburn-causing foods such as rich, spicy, fatty or fried foods, chocolate, caffeine, alcohol and certain fruits and vegetables
■ Eat slowly and avoid big meals
■ If overweight, lose weight ■ Quit smoking

1 BOTTLE INSIDE
Made in Israel
Manufactured by:
Dexcel Pharma Technologies Ltd
10 Hakidma Street, Yokneam 2069200, Israel

Drug Facts
Active ingredient (in each tablet) Omeprazole 20 mg.....Acid reducer
Purpose
Use
■ treats frequent heartburn (occurs 2 or more days a week)
■ not intended for immediate relief of heartburn; this drug may take 1 to 4 days for full effect
Warnings
Allergy alert:
■ do not use if you are allergic to omeprazole
■ omeprazole may cause severe skin reactions. Symptoms may include:
■ skin reddening ■ blisters
■ rash
If an allergic reaction occurs, stop use and seek medical help right away.
Do not use if you have:
■ trouble or pain swallowing food, vomiting with blood, or bloody or black stools
■ heartburn with lightheadedness, sweating or dizziness
■ chest pain or shoulder pain with shortness of breath; sweating; pain spreading to arms, neck or shoulders; or lightheadedness
■ frequent chest pain
These may be signs of a serious condition. See your doctor.

*This product is not manufactured or distributed by Procter & Gamble, distributor of Prilosec OTC®.

915D5 FA C13 031522

Location for lot number and expiration date

FORMAT: STANDARD	
TYPE SIZES:	
TITLE	9 pt Helvetica Neue LT Std 77 Bold Condensed Oblique
TITLE (continued)	8 pt Helvetica Neue LT Std 77 Bold Condensed Oblique
(continued)	8 pt Helvetica Neue LT Std 57 Condensed
HEADINGS	8 pt Helvetica Neue LT Std 77 Bold Condensed Oblique
SUBHEADINGS	6 pt Helvetica Neue LT Std 77 Bold Condensed
TEXT	6 pt Helvetica Neue LT Std 57 Condensed
LEADING	6.5 pt
BULLETS	5 pt ITC Zapf Dingbats Std Medium (square) with 2 ems (MM) spacing between statements
TELEPHONE #	6 pt Helvetica Neue LT Std 77 Bold Condensed
HEAVY LINES	1.5 pt
HAIRLINES	0.5 pt Extend to within 2 spaces of the "Drug Facts" box

Safety Feature - Do not use if printed seal under cap is broken or missing.

NDC 0000-000-00 Compare to Prilosec OTC®*
FDA Approved

DIE CUT WINDOW

Treats FREQUENT Heartburn! **24 HR**

Omeprazole
Delayed Release Tablets 20 mg
Acid Reducer

14 TABLETS

One 14-day course of treatment
May take 1 to 4 days for full effect

Drug Facts (continued)
Ask a doctor before use if you have:
■ had heartburn over 3 months. This may be a sign of a more serious condition.
■ frequent wheezing, particularly with heartburn
■ unexplained weight loss ■ nausea or vomiting ■ stomach pain
Ask a doctor or pharmacist before use if you are taking a prescription drug. Acid reducers may interact with certain prescription drugs.
Stop use and ask a doctor if: ■ your heartburn continues or worsens
■ you need to take this product for more than 14 days
■ you need to take more than 1 course of treatment every 4 months
■ you get diarrhea ■ you develop a rash or joint pain
If pregnant or breast-feeding, ask a health professional before use. Keep out of reach of children. In case of overdose, get medical help or contact a Poison Control Center right away (1-800-222-1222).

Directions ■ for adults 18 years of age and older
■ this product is to be used once a day (every 24 hours), every day for 14 days
■ it may take 1 to 4 days for full effect; some people get complete relief of symptoms within 24 hours
14-Day Course of Treatment
■ swallow 1 tablet with a glass of water before eating in the morning
■ take every day for 14 days ■ do not take more than 1 tablet a day
■ do not use for more than 14 days unless directed by your doctor
■ swallow whole. Do not chew or crush tablets.
Repeated 14-Day Courses (if needed)
■ you may repeat a 14-day course every 4 months
■ do not take for more than 14 days or more often than every 4 months unless directed by a doctor
■ children under 18 years of age: ask a doctor. Heartburn in children may sometimes be caused by a serious condition.

Other information
■ read the directions and warnings before use
■ keep the carton. It contains important information.
■ store at 20-25°C (68-77°F) and protect from moisture

Inactive ingredients camauba wax, ferric oxide red, ferric oxide yellow, hypromellose, hyprome lose acetate succinate, lactose monohydrate, monoethanolamine, propylene glycol, sodium lauryl sulfate, sodium starch glycolate, sodium stearate, sodium stearyl fumarate, talc, titanium dioxide, triethyl citrate

Questions or comments? 1-800-719-9260

Tips for Managing Heartburn
■ Do not lie flat or bend over after eating
■ Do not wear tight-fitting clothing around the stomach
■ Do not eat before bedtime
■ Raise the head of your bed
■ Avoid heartburn-causing foods such as rich, spicy, fatty or fried foods, chocolate, caffeine, alcohol and certain fruits and vegetables
■ Eat slowly and avoid big meals
■ If overweight, lose weight ■ Quit smoking

1 BOTTLE INSIDE
Made in Israel
Manufactured by:
Dexcel Pharma Technologies Ltd
10 Hakidma Street, Yokneam 2069200, Israel

Drug Facts
Active ingredient (in each tablet) Omeprazole 20 mg.....Acid reducer
Purpose
Use
■ treats frequent heartburn (occurs 2 or more days a week)
■ not intended for immediate relief of heartburn; this drug may take 1 to 4 days for full effect
Warnings
Allergy alert:
■ do not use if you are allergic to omeprazole
■ omeprazole may cause severe skin reactions. Symptoms may include:
■ skin reddening ■ blisters
■ rash
If an allergic reaction occurs, stop use and seek medical help right away.
Do not use if you have:
■ trouble or pain swallowing food, vomiting with blood, or bloody or black stools
■ heartburn with lightheadedness, sweating or dizziness
■ chest pain or shoulder pain with shortness of breath; sweating; pain spreading to arms, neck or shoulders; or lightheadedness
■ frequent chest pain
These may be signs of a serious condition. See your doctor.

*This product is not manufactured or distributed by Procter & Gamble, distributor of Prilosec OTC®.

915D5 FA C13-F 031822

Location for lot number and expiration date

FORMAT: STANDARD	
TYPE SIZES:	
TITLE	9 pt Helvetica Neue LT Std 77 Bold Condensed Oblique
TITLE (continued)	8 pt Helvetica Neue LT Std 77 Bold Condensed Oblique
(continued)	8 pt Helvetica Neue LT Std 57 Condensed
HEADINGS	8 pt Helvetica Neue LT Std 77 Bold Condensed Oblique
SUBHEADINGS	6 pt Helvetica Neue LT Std 77 Bold Condensed
TEXT	6 pt Helvetica Neue LT Std 57 Condensed
LEADING	6.5 pt
BULLETS	5 pt ITC Zapf Dingbats Std Medium (square) with 2 ems (MM) spacing between statements
TELEPHONE #	6 pt Helvetica Neue LT Std 77 Bold Condensed
HEAVY LINES	1.5 pt
HAIRLINES	0.5 pt Extend to within 2 spaces of the "Drug Facts" box

OUTSIDE VIEW

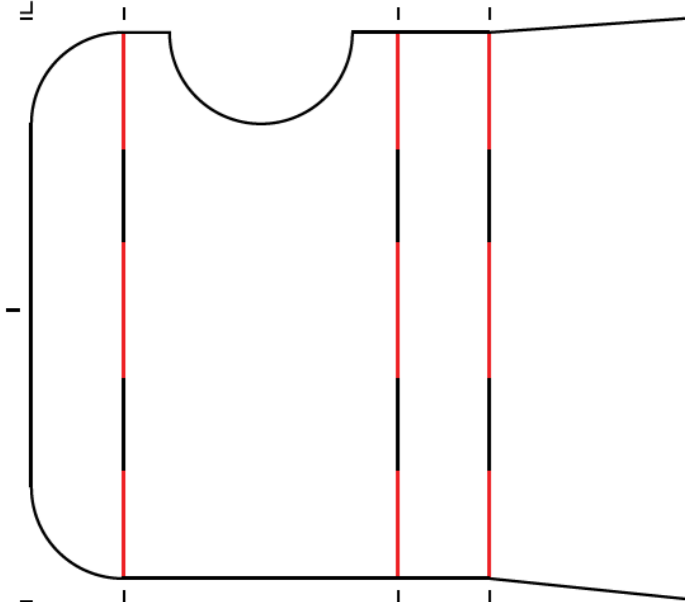

000000000

Drug Facts (continued)
Ask a doctor before use if you have:
 ■ had heartburn over 3 months. This may be a sign of a more serious condition.
 ■ frequent wheezing, particularly with heartburn
 ■ unexplained weight loss ■ nausea or vomiting ■ stomach pain
 Ask a doctor or pharmacist before use if you are taking a prescription drug. Acid reducers may interact with certain prescription drugs.
Stop use and ask a doctor if: ■ your heartburn continues or worsens
 ■ you need to take this product for more than 14 days
 ■ you need to take more than 1 course of treatment every 4 months
 ■ you get diarrhea ■ you develop a rash or joint pain
 If pregnant or breast-feeding, ask a health professional before use. Keep out of reach of children. In case of overdose, get medical help or contact a Poison Control Center right away (1-800-222-1222).

Directions ■ for adults 18 years of age and older
 ■ this product is to be used once a day (every 24 hours), every day for 14 days
 ■ it may take 1 to 4 days for full effect; some people get complete relief of symptoms within 24 hours
14-Day Course of Treatment
 ■ swallow 1 tablet with a glass of water before eating in the morning
 ■ take every day for 14 days ■ do not take more than 1 tablet a day
 ■ do not use for more than 14 days unless directed by your doctor
 ■ swallow whole. Do not chew or crush tablets.
Repeated 14-Day Courses (if needed)
 ■ you may repeat a 14-day course every 4 months
 ■ do not take for more than 14 days or more often than every 4 months unless directed by a doctor
 ■ children under 18 years of age: ask a doctor. Heartburn in children may sometimes be caused by a serious condition.

Other information
 ■ read the directions and warnings before use
 ■ keep the carton. It contains important information.
 ■ store at 20-25°C (68-77°F) and protect from moisture

Inactive ingredients camellia wax, ferric oxide red, ferric oxide yellow, hypromellose, hypromellose acetate succinate, lactose monohydrate, monoethanolamine, propylene glycol, sodium lauryl sulfate, sodium starch glycolate, sodium stearate, sodium stearyl fumarate, talc, titanium dioxide, triethyl citrate

Questions or comments? 1-800-719-9260

Tips for Managing Heartburn
 ■ Do not lie flat or bend over after eating
 ■ Do not wear tight-fitting clothing around the stomach
 ■ Do not eat before bedtime
 ■ Raise the head of your bed
 ■ Avoid heartburn-causing foods such as rich, spicy, fatty or fried foods, chocolate, caffeine, alcohol and certain fruits and vegetables
 ■ Eat slowly and avoid big meals
 ■ If overweight, lose weight ■ Quit smoking

1 BOTTLE INSIDE
 Made in Israel
 Manufactured by:
 Dexcel Pharma Technologies Ltd
 10 Hakidma Street, Yokneam 2069200, Israel

000000000

Drug Facts (continued)
Other information
 ■ read the directions and warnings before use
 ■ keep the carton. It contains important information.
 ■ store at 20-25°C (68-77°F) and protect from moisture

Inactive ingredients camellia wax, ferric oxide red, ferric oxide yellow, hypromellose, hypromellose acetate succinate, lactose monohydrate, monoethanolamine, propylene glycol, sodium lauryl sulfate, sodium starch glycolate, sodium stearate, sodium stearyl fumarate, talc, titanium dioxide, triethyl citrate

Questions or comments? 1-800-719-9260

Tips for Managing Heartburn
 ■ Do not lie flat or bend over after eating
 ■ Do not wear tight-fitting clothing around the stomach
 ■ Do not eat before bedtime
 ■ Raise the head of your bed
 ■ Avoid heartburn-causing foods such as rich, spicy, fatty or fried foods, chocolate, caffeine, alcohol and certain fruits and vegetables
 ■ Eat slowly and avoid big meals
 ■ If overweight, lose weight ■ Quit smoking

1 BOTTLE INSIDE
 Made in Israel
 Manufactured by:
 Dexcel Pharma Technologies Ltd
 10 Hakidma Street, Yokneam 2069200, Israel

NDC 0000-000-00 Compare to Prilosec OTC®**

Treats FREQUENT Heartburn! **24 HR**

DIE CUT WINDOW

Omeprazole
 Delayed Release Tablets 20 mg
 Acid Reducer

FREE! 14 ct. Omeprazole Delayed Release Orally Disintegrating Tablets 20 mg
FREE ON NEXT PURCHASE with COUPON INSIDE. Up to \$X value. DO NOT TAKE BOTH PRODUCTS TOGETHER. WAIT 4 MONTHS BEFORE STARTING THE NEXT COURSE OF TREATMENT, UNLESS DIRECTED BY A DOCTOR.

14 TABLETS
 One 14-day course of treatment
 May take 1 to 4 days for full effect

000000000

Drug Facts
Active ingredient (in each tablet)
 Omeprazole 20 mg..... Acid reducer

Purpose
 Acid reducer

Use
 ■ treats frequent heartburn (occurs **2 or more** days a week)
 ■ not intended for immediate relief of heartburn; this drug may take 1 to 4 days for full effect

Warnings
Allergy alert:
 ■ do not use if you are allergic to omeprazole
 ■ omeprazole may cause severe skin reactions. Symptoms may include:
 ■ skin redness ■ blisters
 ■ rash
 If an allergic reaction occurs, stop use and seek medical help right away.

Do not use if you have:
 ■ trouble or pain swallowing food, vomiting with blood, or bloody or black stools
 ■ heartburn with lightheadedness, sweating or dizziness
 ■ chest pain or shoulder pain with shortness of breath; sweating; pain spreading to arms, neck or shoulders; or lightheadedness
 ■ frequent chest pain
 These may be signs of a serious condition. See your doctor.

*This product is not manufactured or distributed by Procter & Gamble, distributor of Prilosec OTC®.

000000000

915D5 FA C13-PPCP1 032422

Location for lot number and expiration date

INSIDE VIEW

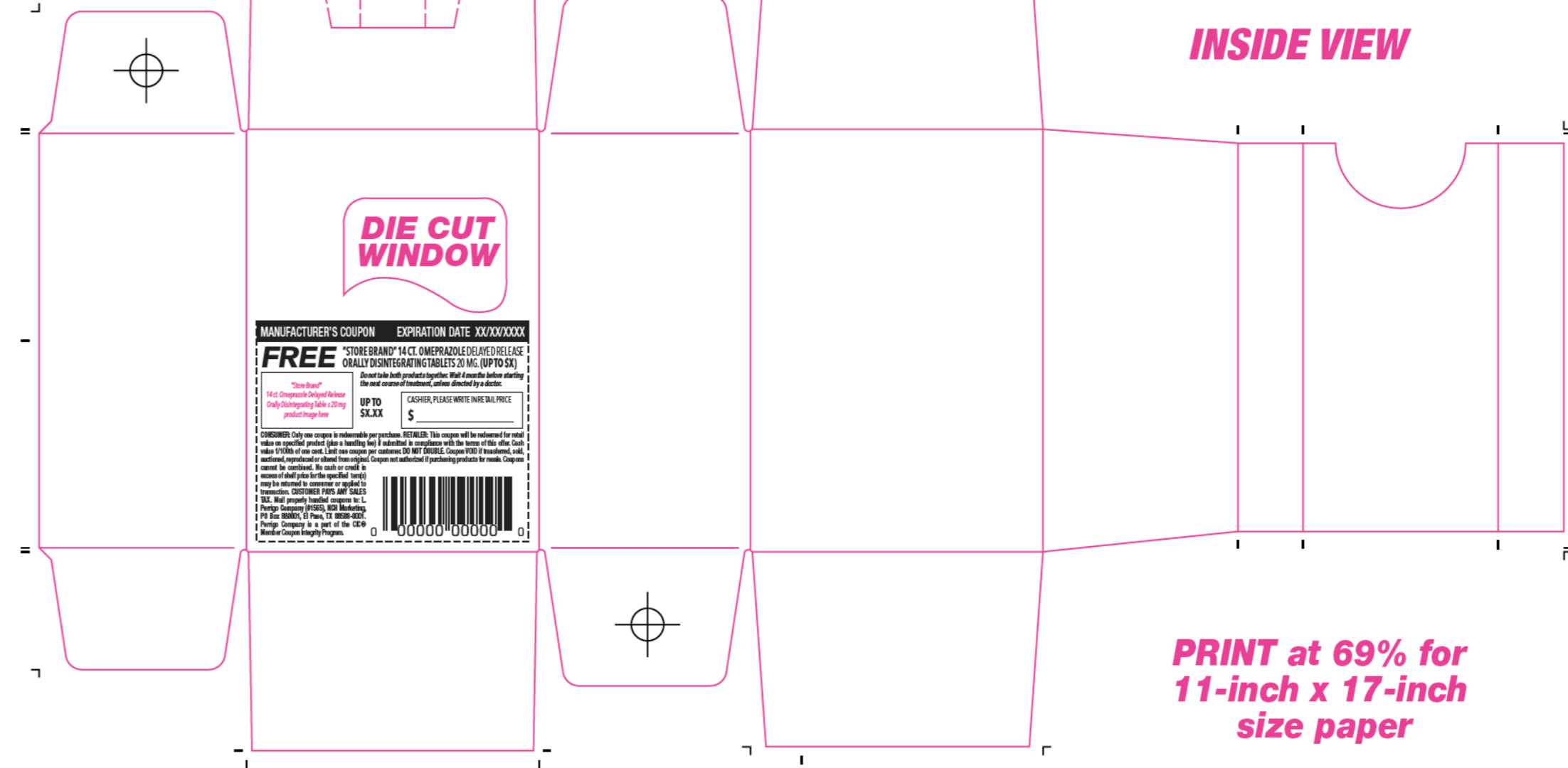

DIE CUT WINDOW

MANUFACTURER'S COUPON EXPIRATION DATE: XXXXXXXX

FREE STORE BRAND® 14 CT. OMEPRAZOLE DELAYED RELEASE ORALLY DISINTEGRATING TABLETS 20 MG. (UP TO \$X)

Do not take both products together. Wait 4 months before starting the next course of treatment, unless directed by a doctor.

14 ct. Omeprazole Delayed Release Orally Disintegrating Tablets 20mg product image here

UP TO \$X.XX

CASHIER, PLEASE WRITE IN RETAIL PRICE

CONSUMER: Only use coupons in redemptions per purchase. RETAILER: This coupon will be redeemed for retail value on specified product (give a handling fee) if submitted in compliance with the terms of this offer. Cash value 1¢/100¢ of one cent. Limit one coupon per customer. DO NOT DOUBLE. Coupon VOID if transferred, sold, mutilated, reproduced or altered from original. Coupon not authorized if purchasing products for resale. Coupons cannot be combined. No cash or credit in excess of retail price for the specified brand(s) may be returned to consumer or applied to transactions. CUSTOMER PAYS ANY SALES TAX. Mail properly headed coupons to: L. Prilosec Company (US), 8000 Meridian, PO Box 80001, El Paso, TX 79988-0001. Prilosec Company is a part of the C&D® Member Coupon Integrity Program.

0000000000

PRINT at 69% for 11-inch x 17-inch size paper

FORMAT: STANDARD	
TYPE SIZES:	
TITLE	9 pt Helvetica Neue LT Std 77 Bold Condensed Oblique
TITLE (continued)	8 pt Helvetica Neue LT Std 77 Bold Condensed Oblique
HEADINGS	8 pt Helvetica Neue LT Std 57 Condensed
SUBHEADINGS	6 pt Helvetica Neue LT Std 77 Bold Condensed
TEXT	6 pt Helvetica Neue LT Std 57 Condensed
LEADING	6.5 pt
BULLETS	5 pt ITC Zapf Dingbats Std Medium (square) with 2 ems (MM) spacing between statements
TELEPHONE #	6 pt Helvetica Neue LT Std 77 Bold Condensed
HEAVY LINES	1.5 pt
HAIRLINES	0.5 pt Extend to within 2 spaces of the "Drug Facts" box

OUTSIDE VIEW

Drug Facts (continued)
Ask a doctor before use if you have:
 ■ had heartburn over 3 months. This may be a sign of a more serious condition.
 ■ frequent wheezing, particularly with heartburn
 ■ unexplained weight loss ■ nausea or vomiting ■ stomach pain
 Ask a doctor or pharmacist before use if you are taking a prescription drug. Acid reducers may interact with certain prescription drugs.
Stop use and ask a doctor if: ■ your heartburn continues or worsens
 ■ you need to take this product for more than 14 days
 ■ you need to take more than 1 course of treatment every 4 months
 ■ you get diarrhea ■ you develop a rash or joint pain
 If pregnant or breast-feeding, ask a health professional before use.
 Keep out of reach of children. In case of overdose, get medical help or contact a Poison Control Center right away (1-800-222-1222).

Directions ■ for adults 18 years of age and older
 ■ this product is to be used once a day (every 24 hours), every day for 14 days
 ■ it may take 1 to 4 days for full effect; some people get complete relief of symptoms within 24 hours
14-Day Course of Treatment
 ■ swallow 1 tablet with a glass of water before eating in the morning
 ■ take every day for 14 days ■ do not take more than 1 tablet a day
 ■ do not use for more than 14 days unless directed by your doctor
 ■ swallow whole. Do not chew or crush tablets.
Repeated 14-Day Courses (if needed)
 ■ you may repeat a 14-day course every 4 months
 ■ do not take for more than 14 days or more often than every 4 months unless directed by a doctor
 ■ children under 18 years of age: ask a doctor. Heartburn in children may sometimes be caused by a serious condition.

Drug Facts (continued)
Other information
 ■ read the directions and warnings before use
 ■ keep the carton. It contains important information.
 ■ store at 20-25°C (68-77°F) and protect from moisture
Inactive ingredients carnauba wax, ferric oxide red, ferric oxide yellow, hypromellose, hypromellose acetate succinate, lactose monohydrate, monoethanolamine, propylene glycol, sodium lauryl sulfate, sodium starch glycolate, sodium stearate, sodium stearyl fumarate, talc, titanium dioxide, triethyl citrate
Questions or comments? 1-800-719-9260
Tips for Managing Heartburn
 ■ Do not lie flat or bend over after eating
 ■ Do not wear tight-fitting clothing around the stomach
 ■ Do not eat before bedtime
 ■ Raise the head of your bed
 ■ Avoid heartburn-causing foods such as rich, spicy, fatty or fried foods, chocolate, caffeine, alcohol and certain fruits and vegetables
 ■ Eat slowly and avoid big meals
 ■ If overweight, lose weight ■ Quit smoking

1 BOTTLE INSIDE
 Made in Israel
 Manufactured by:
 Dexcedel Pharma Technologies Ltd
 10 Hakidma Street, Yokneam 2069200, Israel

Safety Feature - Do not use if printed seal under cap is broken or missing.

NDC 0000-000-00 Compare to Prilosec OTC**
 Treats FREQUENT Heartburn! **24 HR**

DIE CUT WINDOW

Omeprazole
 Delayed Release Tablets 20 mg
 Acid Reducer

\$X OFF 14 ct. Omeprazole Delayed Release Orally Disintegrating Tablets 20 mg
 \$1 off your NEXT PURCHASE with COUPON INSIDE.
 DO NOT TAKE BOTH PRODUCTS TOGETHER. WAIT 4 MONTHS BEFORE STARTING THE NEXT COURSE OF TREATMENT, UNLESS DIRECTED BY A DOCTOR.

14 TABLETS
 One 14-day course of treatment
 May take 1 to 4 days for full effect

Drug Facts
Active ingredient Omeprazole 20 mg
Purpose Acid reducer
Use
 ■ treats frequent heartburn (occurs **2 or more** days a week)
 ■ not intended for immediate relief of heartburn; this drug may take 1 to 4 days for full effect
Warnings
Allergy alert:
 ■ do not use if you are allergic to omeprazole
 ■ omeprazole may cause severe skin reactions. Symptoms may include:
 ■ skin reddening ■ biters
 ■ rash
 If an allergic reaction occurs, stop use and seek medical help right away.
Do not use if you have:
 ■ trouble or pain swallowing food, vomiting with blood, or bloody or black stools
 ■ heartburn with lightheadedness, sweating or dizziness
 ■ chest pain or shoulder pain with shortness of breath; sweating; pain spreading to arms, neck or shoulders; or lightheadedness
 ■ frequent chest pain
 These may be signs of a serious condition. See your doctor.

This product is not manufactured or distributed by Procter & Gamble, distributor of Prilosec OTC.

915D5 FA C13-PPCP5 032422

FORMAT: STANDARD	
TYPE SIZES:	
TITLE	9 pt Helvetica Neue LT Std 77 Bold Condensed Oblique
TITLE (continued)	8 pt Helvetica Neue LT Std 77 Bold Condensed Oblique
(continued)	8 pt Helvetica Neue LT Std 57 Condensed
HEADINGS	8 pt Helvetica Neue LT Std 77 Bold Condensed Oblique
SUBHEADINGS	6 pt Helvetica Neue LT Std 77 Bold Condensed
TEXT	6 pt Helvetica Neue LT Std 57 Condensed
LEADING	6.5 pt
BULLETS	5 pt ITC Zapf Dingbats Std Medium (square) with 2 ems (MM) spacing between statements
TELEPHONE #	6 pt Helvetica Neue LT Std 77 Bold Condensed
HEAVY LINES	1.5 pt
HAIRLINES	0.5 pt Extend to within 2 spaces of the "Drug Facts" box

INSIDE VIEW

DIE CUT WINDOW

MANUFACTURER'S COUPON EXPIRATION DATE XX/XX/XXXX

\$X OFF STORE BRAND® 14 CT. OMEPRAZOLE DELAYED RELEASE ORALLY DISINTEGRATING TABLETS 20 MG WITH THIS COUPON.

Store Brand
 14 ct. Omeprazole Delayed Release Orally Disintegrating Tablets 20 mg product image here

Do not take both products together. Wait 4 months before starting the next course of treatment, unless directed by a doctor.

CONSUMER: Only one coupon is redeemable per purchase. **RESALER:** This coupon will be redeemed for retail value on specific product plus a handling fee if redeemed in compliance with the terms of this offer. Cash value: \$1000 of one cent. Limit one coupon per customer. **DO NOT DOUBLE.** Coupon VOID if transferred, used, mutilated, reproduced or altered from original. Coupon not authorized if purchasing products for resale. Coupon cannot be combined, no cash or credit in excess of retail price for the specified item(s) may be returned to consumer or applied to transaction. **CUSTOMER MEVS ANY SALES TAX.** Mail properly handled coupons to: L. Procter & Gamble, Mail Marketing, PO Box 800011, St. Paul, TX 75588-0111. Procter & Gamble is a part of the COUP Member Coupon Integrity Program.

0000000000

PRINT at 69% for 11-inch x 17-inch size paper

This label may not be the latest approved by FDA.
 For current labeling information, please visit <https://www.fda.gov/drugsatfda>

Questions? 1-800-749-4289	Other information ■ read the directions and warnings before use. ■ keep the carton. ■ contains important information. ■ store at 20-25°C (68-77°F) and protect from moisture	Use ■ treats frequent heartburn (occurs 2-3x/week) ■ not intended for immediate relief of heartburn; this drug may take 1 to 4 days for full effect	Drug Facts Active ingredient (in each tablet) Omeprazole 20 mg.... Acid reducer	Style Feature — Do not use if printed seal under cap is broken or missing. This label does not contain full product information. See carton for complete information. Read warnings and directions on carton before use. Read in carton for reference.	<p style="text-align: center;">NOT FOR RESALE</p> <p style="text-align: center;">Treats FREQUENT heartburn! 24HR</p> <h2 style="text-align: center;">Omeprazole</h2> <p style="text-align: center;">Delayed Release Tablets 20 mg Acid Reducer</p> <div style="text-align: center;">  </div> <p style="text-align: center;">14 TABLETS</p> <p style="text-align: center;">One 14-day course of treatment May take 1 to 4 days for full effect</p>	Manufactured by: Cephalon Pharma Technologies Ltd 10 Robbins Street, Wausau, WI 54980, USA Made in Israel	03 1622 : 915D5 FA F11
---------------------------	--	--	---	---	---	--	---------------------------

Location for lot number and expiration date

FORMAT: NON-DFL	
TYPE SIZES:	
TITLE	8 pt Helvetica Neue LT Std 77 Bold Condensed Oblique
HEADINGS	7 pt Helvetica Neue LT Std 77 Bold Condensed Oblique
TEXT	6 pt Helvetica Neue LT Std 57 Condensed
LEADING	6 pt
BULLETS	5 pt ITC Zapf Dingbats Std Medium (square) with 2 ems (MM) spacing between statements
TELEPHONE #	5 pt Helvetica Neue LT Std 77 Bold Condensed
HEAVY LINES	1 pt
HAIRLINES	0.5 pt Extend to within 2 spaces of the "Drug Facts" box



Omeprazole

Delayed Release Tablets 20 mg



NDC 0000-000-00

Compare to Prilosec OTC®*

01530 FA C19 031522

Treats **FREQUENT** Heartburn!



Omeprazole

Delayed Release Tablets 20 mg

Acid Reducer

28 TABLETS

Two 14-day courses of treatment
May take 1 to 4 days for full effect



0000000000



Omeprazole
Delayed Release Tablets 20 mg



0000000000

Active ingredient (in each tablet)
Omeprazole 20 mg, delayed release acid reducer

0000000000

0000000000

Drug Facts

Use ■ Treats frequent heartburn (occurs 2 or more days a week)
■ not intended for immediate relief of heartburn; this drug may take 1 to 4 days for full effect

Warnings
Allergies: ■ omeprazole may cause severe skin reactions. Symptoms may include:
■ skin redness ■ blisters ■ rash
If an allergic reaction occurs, stop use and seek medical help right away.

Do not use if you have:
■ trouble or pain swallowing food, vomiting with blood, or bloody or black stools
■ heartburn with lightheadedness, sweating or dizziness
■ chest pain or shoulder pain with shortness of breath, sweating, pain spreading to arms, neck, or shoulders; or lightheadedness

Ask a doctor before use if you have:
■ had heartburn over 3 months. This may be a sign of a more serious condition.
■ trouble swallowing, pain or heartburn
■ unexplained weight loss ■ nausea or vomiting ■ stomach pain

As a doctor or pharmacist before use if you are taking a prescription drug. Acid reducers may interact with certain prescription drugs.

Stop use and ask a doctor if:
■ your heartburn continues or worsens
■ you need to take this product for more than 14 days
■ you need to take more than 1 course of treatment every 4 months
■ you get diarrhea ■ you develop a rash or joint pain

0000000000

0000000000

Drug Facts (continued)

Purpose
If pregnant or breastfeeding, ask a health professional before use. Keep out of reach of children. In case of overdose, get medical help or contact a Poison Control Center right away (1-800-222-1222).

Directions
■ for adults 18 years of age and older
■ this product is to be used once a day (every 24 hours), every day for 14 days
■ it may take 1 to 4 days for full effect; some people get complete relief of symptoms within 24 hours

14-Day Course of Treatment
■ swallow 1 tablet with a glass of water before eating in the morning
■ take every day for 14 days
■ do not take more than 1 tablet a day
■ do not use for more than 14 days unless directed by your doctor
■ swallow whole. Do not chew or crush tablets

Repeated 14-Day Courses (if needed)
■ you may repeat a 14-day course every 4 months
■ do not take for more than 14 days or more often than every 4 months unless directed by a doctor
■ children under 18 years of age: ask a doctor. Heartburn in children may sometimes be caused by a serious condition.

Other information
■ read the directions and warnings before use
■ keep the carton. It contains important information.
■ store at 20-25°C (68-77°F) and protect from moisture

Inactive ingredients
camphor, calcium stearate, ferric oxide red, ferric oxide yellow, hydroxypropyl methylcellulose acetate succinate, lactose monohydrate, monobasic potassium phosphate, polyethylene glycol, sodium lauryl sulfate, sodium starch glycolate, sodium stearyl fumarate, talc, titanium dioxide, hydroxypropyl methylcellulose

Questions or comments? 1-800-719-9260

0000000000

0000000000

Manufactured by:
Dexelco Pharma Technologies Ltd
10 Hakhama Street, Yokneam 2069200, Israel

Made in Israel

*This product is not manufactured or distributed by Procter & Gamble, distributor of Prilosec OTC®.

0000000000

FORMAT: STANDARD	
TYPE SIZES:	
TITLE	9 pt Helvetica Neue LT Std 77 Bold Condensed Oblique
TITLE (continued)	8 pt Helvetica Neue LT Std 77 Bold Condensed Oblique
(continued)	8 pt Helvetica Neue LT Std 57 Condensed
HEADINGS	8 pt Helvetica Neue LT Std 77 Bold Condensed Oblique
SUBHEADINGS	6 pt Helvetica Neue LT Std 77 Bold Condensed
TEXT	6 pt Helvetica Neue LT Std 57 Condensed
LEADING	6.5 pt
BULLETS	5 pt ITC Zapf Dingbats Std Medium (square) with 2 ems (MM) spacing between statements
TELEPHONE #	6 pt Helvetica Neue LT Std 77 Bold Condensed
HEAVY LINES	1.5 pt
HAIRLINES	0.5 pt Extend to within 2 spaces of the "Drug Facts" box



Omeprazole

Delayed Release Tablets 20 mg





Safety Feature - Do not use if printed tablet blister unit is open or torn.



NDC 0000-000-00

Compare to Prilosec OTC®*
14 FREE

000000000000

000000000000

Treats FREQUENT Heartburn!

24 HR

Omeprazole

Delayed Release Tablets 20 mg

Acid Reducer

28 TABLETS

Two 14-day courses of treatment
May take 1 to 4 days for full effect



000000000000

Drug Facts

Active ingredient (in each tablet) Omeprazole 20 mg, ... acid reducer

Purpose Acid reducer

Use Treats frequent heartburn (occurs 2 or more days a week) not intended for immediate relief of heartburn; this drug may take 1 to 4 days for full effect

Warnings

Allergies: omeprazole may cause severe skin reactions. Symptoms may include: skin redness, blisters, rash

If an allergic reaction occurs, stop use and seek medical help right away.

Do not use if you have: trouble or pain swallowing food, vomiting with blood or bloody or black stools

heartburn with high pitchedness, sweating or dizziness chest pain spreading to arms, neck or shoulders; or difficulty swallowing; pain

These may be signs of a serious condition. See your doctor.

Ask a doctor before use if you have: had heartburn over 3 months. This may be a sign of a more serious condition.

request relief with heartburn, part or all of the heartburn, unexplained weight loss, nausea or vomiting, stomach pain

As a doctor or pharmacist before use if you are taking a prescription drug: Acid reducers may interact with certain prescription drugs.

Stop use and ask a doctor if: your heartburn continues or worsens you need to take this product for more than 14 days you need to take more than 1 course of treatment every 4 months you get diarrhea you develop a rash or joint pain

Other information

Keep the carton. It contains important information.

Store at 20-25°C (68-77°F) and protect from moisture.

Inactive ingredients: cambridge wax, ferric oxide red, ferric oxide yellow, hydroxypropylcellulose acetate succinate, lactose monohydrate, monobasic aluminum phosphate, polyethylene glycol, sodium lauryl sulfate, sodium starch glycolate, sodium stearyl fumarate, talc, titanium dioxide, hydroxyethylcellulose

Questions or comments? 1-800-719-9260

01530 FA C19-B 031722

Location for lot number and expiration date

Omeprazole
Delayed Release Tablets 20 mg

Made in Israel

Manufactured by:
Dececal Pharma Technologies Ltd
10 Hakhama Street, Yokneam 2069200, Israel

*This product is not manufactured or distributed by Procter & Gamble, distributor of Prilosec OTC®.

FORMAT: STANDARD	
TYPE SIZES:	
TITLE	9 pt Helvetica Neue LT Std 77 Bold Condensed Oblique
TITLE (continued)	8 pt Helvetica Neue LT Std 77 Bold Condensed Oblique (continued)
HEADINGS	8 pt Helvetica Neue LT Std 77 Bold Condensed Oblique
SUBHEADINGS	6 pt Helvetica Neue LT Std 77 Bold Condensed
TEXT	6 pt Helvetica Neue LT Std 57 Condensed
LEADING	6.5 pt
BULLETS	5 pt ITC Zapf Dingbats Std Medium (square) with 2 ems (MM) spacing between statements
TELEPHONE #	6 pt Helvetica Neue LT Std 77 Bold Condensed
HEAVY LINES	1.5 pt
HAIRLINES	0.5 pt Extend to within 2 spaces of the "Drug Facts" box



Omeprazole

Delayed Release Tablets 20 mg





Safety Feature - Do not use if printed tablet blister unit is open or torn.



NDC 0000-000-00

Compare to Prilosec OTC®*

Bonus! 14 Free



000000000000

Omeprazole

Delayed Release Tablets 20 mg

Acid Reducer

000000000000

000000000000

28 ~~14~~ TABLETS

Two ~~One~~ 14-day courses of treatment
May take 1 to 4 days for full effect



000000000000

Drug Facts

Active ingredient (in each tablet) Omeprazole 20 mg; ... acid reducer

Purpose If pregnant or breast-feeding, ask a health professional before use. Keep out of reach of children. In case of overdose, get medical help or contact a Poison Control Center right away (1-800-222-1222).

Directions For adults 18 years of age and older
 ■ this product is to be used once a day (every 24 hours), every day for 14 days
 ■ it may take 1 to 4 days for full effect; some people get complete relief of symptoms within 24 hours
 ■ do not use for more than 14 days unless instructed by your doctor
 ■ do not take more than 1 tablet a day
 ■ take every day with a glass of water before eating in the morning
 ■ swallow tablet with a glass of water before eating in the morning
 ■ skin redness, blisters, rash
 ■ omeprazole may cause severe skin reactions. Symptoms may include:
 ■ do not use if you are allergic to omeprazole
 ■ do not use if you are allergic to omeprazole

Warnings
 ■ 4 days for full effect
 ■ not intended for immediate relief of heartburn; this drug may take 1 to 2 weeks to treat frequent heartburn (occurs 2 or more days a week)
 ■ Use ■ Treats frequent heartburn (occurs 2 or more days a week)
 ■ not intended for immediate relief of heartburn; this drug may take 1 to 4 days for full effect

Allergens
 ■ omeprazole may cause severe skin reactions. Symptoms may include:
 ■ skin redness, blisters, rash
 ■ an allergic reaction occurs, stop use and seek medical help right away.
 ■ Do not use if you have:
 ■ trouble or pain swallowing food, vomiting with blood, or bloody or black stools
 ■ heartburn with lightheadedness, sweating or dizziness
 ■ chest pain or shoulder pain with shortness of breath, sweating, pain spreading to arms, neck, or shoulders; or lightheadedness
 ■ request chest pain
 ■ These may be signs of a serious condition. See your doctor.
 ■ Ask a doctor before use if you have:
 ■ had heartburn over 3 months. This may be a sign of a more serious condition.
 ■ trouble swallowing, pain or heartburn
 ■ unexplained weight loss, nausea or vomiting, stomach pain
 ■ As a doctor or pharmacist before use if you are taking a prescription drug. Acid reducers may interact with certain prescription drugs.
 ■ Stop use and ask a doctor if:
 ■ your heartburn continues or worsens
 ■ you need to take this product for more than 14 days
 ■ you need to take more than 1 course of treatment every 4 months
 ■ you get diarrhea, you develop a rash or joint pain

Other information
 ■ Read the directions and warnings before use
 ■ Keep the carton. It contains important information.
 ■ Store at 20-25°C (68-77°F) and protect from moisture.
 ■ Yellow, light green, or white capsules containing omeprazole succinate, lactose monohydrate, hydroxypropylcellulose, polyethylene glycol, sodium lauryl sulfate, sodium starch glycolate, sodium stearate, sodium stearoyl fumarate, talc, titanium dioxide, methacrylate

Inactive ingredients camphor wax, ferric oxide red, ferric oxide yellow, hydroxypropylcellulose, polyethylene glycol, sodium lauryl sulfate, sodium starch glycolate, sodium stearate, sodium stearoyl fumarate, talc, titanium dioxide, methacrylate

Questions or comments? 1-800-719-9260

Location for lot number and expiration date

91330 FA C10-E 031722

FORMAT: STANDARD	
TYPE SIZES:	
TITLE	9 pt Helvetica Neue LT Std 77 Bold Condensed Oblique
TITLE (continued)	8 pt Helvetica Neue LT Std 77 Bold Condensed Oblique
HEADINGS	8 pt Helvetica Neue LT Std 77 Bold Condensed Oblique
SUBHEADINGS	6 pt Helvetica Neue LT Std 77 Bold Condensed
TEXT	6 pt Helvetica Neue LT Std 57 Condensed
LEADING	6.5 pt
BULLETS	5 pt ITC Zapf Dingbats Std Medium (square) with 2 ems (MM) spacing between statements
TELEPHONE #	6 pt Helvetica Neue LT Std 77 Bold Condensed
HEAVY LINES	1.5 pt
HAIRLINES	0.5 pt Extend to within 2 spaces of the "Drug Facts" box



Omeprazole

Delayed Release Tablets 20 mg





Safety Feature - Do not use if printed tablet blister unit is open or torn.



NDC 0000-000-00

Compare to Prilosec OTC®*

Bonus Pack! 14 Free

0000000000

Treats FREQUENT Heartburn!



Omeprazole

Delayed Release Tablets 20 mg

Acid Reducer

28 ~~14~~ TABLETS

Two ~~One~~ 14-day courses of treatment
May take 1 to 4 days for full effect



0000000000

Drug Facts (continued)

Active ingredient (in each tablet) Omeprazole 20 mg; ... acid reducer

Purpose Acid reducer

Use Treats frequent heartburn (occurs 2 or more days a week) not intended for immediate relief of heartburn; this drug may take 1 to 4 days for full effect

Warnings

Allergies: omeprazole may cause severe skin reactions. Symptoms may include: skin redness, blisters, rash

If an allergic reaction occurs, stop use and seek medical help right away.

Do not use if you have: trouble or pain swallowing food; vomiting with blood or bloody or black stools

heartburn with high pitchedness, sweating or dizziness; chest pain or shoulder pain with shortness of breath; sweating; pain spreading to arms, neck or shoulders; or lightheadedness

Ask a doctor before use if you have: had heartburn over 3 months. This may be a sign of a more serious condition.

request relief with heartburn medicine or vomiting

stomach pain

unexplained weight loss

nausea or vomiting

As a doctor or pharmacist before use if you are taking a prescription drug. Acid reducers may interact with certain prescription drugs.

Stop use and ask a doctor if: your heartburn continues or worsens

you need to take this product for more than 14 days

you need to take more than 1 course of treatment every 4 months

you get diarrhea

you develop a rash or joint pain

Directions

For adults 18 years of age and older

this product is to be used once a day (every 24 hours), every day for 14 days

it may take 1 to 4 days for full effect; some people get complete relief of symptoms within 24 hours

14-day Course of Treatment:

swallow 1 tablet with a glass of water before eating in the morning

take every day for 14 days

do not take more than 1 tablet a day

do not use for more than 14 days unless directed by your doctor

swallow whole. Do not chew or crush tablets

Repeated 14-day Courses (if needed):

you may repeat a 14-day course every 4 months

do not take more than 14 days or more often than every 4 months unless directed by a doctor

children under 18 years of age: ask a doctor. Heartburn in children may sometimes be caused by a serious condition.

Other information

read the directions and warnings before use

keep the carton. It contains important information.

store at 20-25°C (68-77°F) and protect from moisture.

Inactive ingredients: camphor wax, ferric oxide red, ferric oxide yellow, hydroxypropylcellulose acetate succinate, lactose monohydrate, monobenzoate, polyethylene glycol, sodium lauryl sulfate, sodium starch glycolate, sodium stearate, sodium stearoyl fumarate, titanium dioxide, hydroxy citrate

Questions or comments? 1-800-719-9260

91530 FA C19-D 031722

Location for lot number and expiration date

Omeprazole
Delayed Release Tablets 20 mg

Made in Israel

Manufactured by:
Dececal Pharma Technologies Ltd
10 Hakhama Street, Yokneam 2069200, Israel

*This product is not manufactured or distributed by Procter & Gamble, distributor of Prilosec OTC®.

FORMAT: STANDARD	
TYPE SIZES:	
TITLE	9 pt Helvetica Neue LT Std 77 Bold Condensed Oblique
TITLE (continued)	8 pt Helvetica Neue LT Std 77 Bold Condensed Oblique
TITLE (continued)	8 pt Helvetica Neue LT Std 57 Condensed
HEADINGS	8 pt Helvetica Neue LT Std 77 Bold Condensed Oblique
SUBHEADINGS	6 pt Helvetica Neue LT Std 77 Bold Condensed
TEXT	6 pt Helvetica Neue LT Std 57 Condensed
LEADING	6.5 pt
BULLETS	5 pt ITC Zapf Dingbats Std Medium (square) with 2 ems (MM) spacing between statements
TELEPHONE #	6 pt Helvetica Neue LT Std 77 Bold Condensed
HEAVY LINES	1.5 pt
HAIRLINES	0.5 pt Extend to within 2 spaces of the "Drug Facts" box



Omeprazole

Delayed Release Tablets 20 mg



000000000000

Safety Feature - Do not use if printed tablet blister unit is open or torn.



Omeprazole
Delayed Release Tablets 20 mg

000000000000

NDC 0000-000-00

Compare to Prilosec OTC®*
FDA Approved

000000000000

000000000000

Treats FREQUENT Heartburn!



Omeprazole

Delayed Release Tablets 20 mg

Acid Reducer

28 TABLETS

Two 14-day courses of treatment
May take 1 to 4 days for full effect



000000000000

Drug Facts

Active ingredient (in each tablet)
Omeprazole 20 mg, ... acid reducer

Purpose
If pregnant or breast-feeding, ask a health professional before use. Keep out of reach of children. In case of overdose, get medical help or contact a Poison Control Center right away (1-800-222-1222).

Directions
For adults 18 years of age and older
This product is to be used once a day (every 24 hours), every day for 14 days
It may take 1 to 4 days for full effect; some people get complete relief of symptoms within 24 hours
14-day Course of Treatment
Swallow 1 tablet with a glass of water before eating in the morning
Take every day for 14 days
Do not take more than 1 tablet a day
Do not use for more than 14 days unless directed by your doctor
Swallow whole. Do not chew or crush tablets
Repeated 14-day Courses (if needed)
You may repeat a 14-day course every 4 months
Do not take for more than 14 days or more often than every 4 months unless directed by a doctor
Children under 18 years of age: ask a doctor. Heartburn in children may sometimes be caused by a serious condition.

Other information
Read the directions and warnings before use
Keep the carton, it contains important information.
Store at 20-25°C (68-77°F) and protect from moisture.

Inactive ingredients
Yellow, hydroxypropylcellulose, calcium carbonate, ferric oxide red, ferric oxide yellow, hydroxypropylcellulose, hydroxypropylcellulose acetate succinate, lactose monohydrate, monobasic potassium phosphate, polyethylene glycol, sodium lauryl sulfate, sodium starch glycolate, sodium stearyl fumarate, talc, titanium dioxide, hydroxypropylcellulose

Questions or comments? 1-800-719-9260

Warnings
Do not use if you are allergic to omeprazole
Omeprazole may cause severe skin reactions. Symptoms may include:
skin redness, blisters, rash
If an allergic reaction occurs, stop use and seek medical help right away.
Do not use if you have:
Toilet or pain swallowing food, vomiting with blood or bloody or black stools
Heartburn with high pitched noises, sweating or dizziness
Chest pain or shoulder pain with shortness of breath, sweating, pain spreading to arms, neck or shoulders; or lightheadedness
These may be signs of a serious condition. See your doctor.
Ask a doctor before use if you have:
Had heartburn over 3 months. This may be a sign of a more serious condition.
Frequent heartburn, pain or heartburn
Unexplained weight loss, nausea or vomiting, stomach pain
As a doctor or pharmacist before use if you are taking a prescription drug. Acid reducers may interact with certain prescription drugs.
Stop use and ask a doctor if:
Your heartburn continues or worsens
You need to take this product for more than 14 days
You need to take more than 1 course of treatment every 4 months
You get diarrhea
You develop a rash or joint pain

Use
Treats frequent heartburn (occurs 2 or more days a week)
Not intended for immediate relief of heartburn; this drug may take 1 to 4 days for full effect

Warnings
Do not use if you are allergic to omeprazole
Omeprazole may cause severe skin reactions. Symptoms may include:
skin redness, blisters, rash
If an allergic reaction occurs, stop use and seek medical help right away.
Do not use if you have:
Toilet or pain swallowing food, vomiting with blood or bloody or black stools
Heartburn with high pitched noises, sweating or dizziness
Chest pain or shoulder pain with shortness of breath, sweating, pain spreading to arms, neck or shoulders; or lightheadedness
These may be signs of a serious condition. See your doctor.
Ask a doctor before use if you have:
Had heartburn over 3 months. This may be a sign of a more serious condition.
Frequent heartburn, pain or heartburn
Unexplained weight loss, nausea or vomiting, stomach pain
As a doctor or pharmacist before use if you are taking a prescription drug. Acid reducers may interact with certain prescription drugs.
Stop use and ask a doctor if:
Your heartburn continues or worsens
You need to take this product for more than 14 days
You need to take more than 1 course of treatment every 4 months
You get diarrhea
You develop a rash or joint pain

Tips for Managing Heartburn
Do not lie flat or bend over after eating
Do not wear tight-fitting clothing around the stomach
Do not eat before bedtime
Raise the head of your bed
Avoid heartburn-causing foods such as rich, spicy, fatty or fried foods, chocolate, coffee, alcohol and certain fruits and vegetables
Eat slowly and avoid big meals
Quit smoking
Do not lose weight

91530 FA C19-F 031722

Location for lot number and expiration date

FORMAT: STANDARD	
TYPE SIZES:	
TITLE	9 pt Helvetica Neue LT Std 77 Bold Condensed Oblique
TITLE (continued)	8 pt Helvetica Neue LT Std 77 Bold Condensed Oblique
TITLE (continued)	8 pt Helvetica Neue LT Std 57 Condensed
HEADINGS	8 pt Helvetica Neue LT Std 77 Bold Condensed Oblique
SUBHEADINGS	6 pt Helvetica Neue LT Std 77 Bold Condensed
TEXT	6 pt Helvetica Neue LT Std 57 Condensed
LEADING	6.5 pt
BULLETS	5 pt ITC Zapf Dingbats Std Medium (square) with 2 ems (MM) spacing between statements
TELEPHONE #	6 pt Helvetica Neue LT Std 77 Bold Condensed
HEAVY LINES	1.5 pt
HAIRLINES	0.5 pt Extend to within 2 spaces of the "Drug Facts" box

OUTSIDE VIEW



FORMAT: STANDARD	
TYPE SIZES:	
TITLE	9 pt Helvetica Neue LT Std 77 Bold Condensed Oblique
TITLE (continued)	8 pt Helvetica Neue LT Std 77 Bold Condensed Oblique
(continued)	8 pt Helvetica Neue LT Std 57 Condensed
HEADINGS	8 pt Helvetica Neue LT Std 77 Bold Condensed Oblique
SUBHEADINGS	6 pt Helvetica Neue LT Std 77 Bold Condensed
TEXT	6 pt Helvetica Neue LT Std 57 Condensed
LEADING	6.5 pt
BULLETS	5 pt ITC Zapf Dingbats Std Medium (square) with 2 ems (MM) spacing between statements
TELEPHONE #	6 pt Helvetica Neue LT Std 77 Bold Condensed
HEAVY LINES	1.5 pt
HAIRLINES	0.5 pt Extend to within 2 spaces of the "Drug Facts" box

INSIDE VIEW

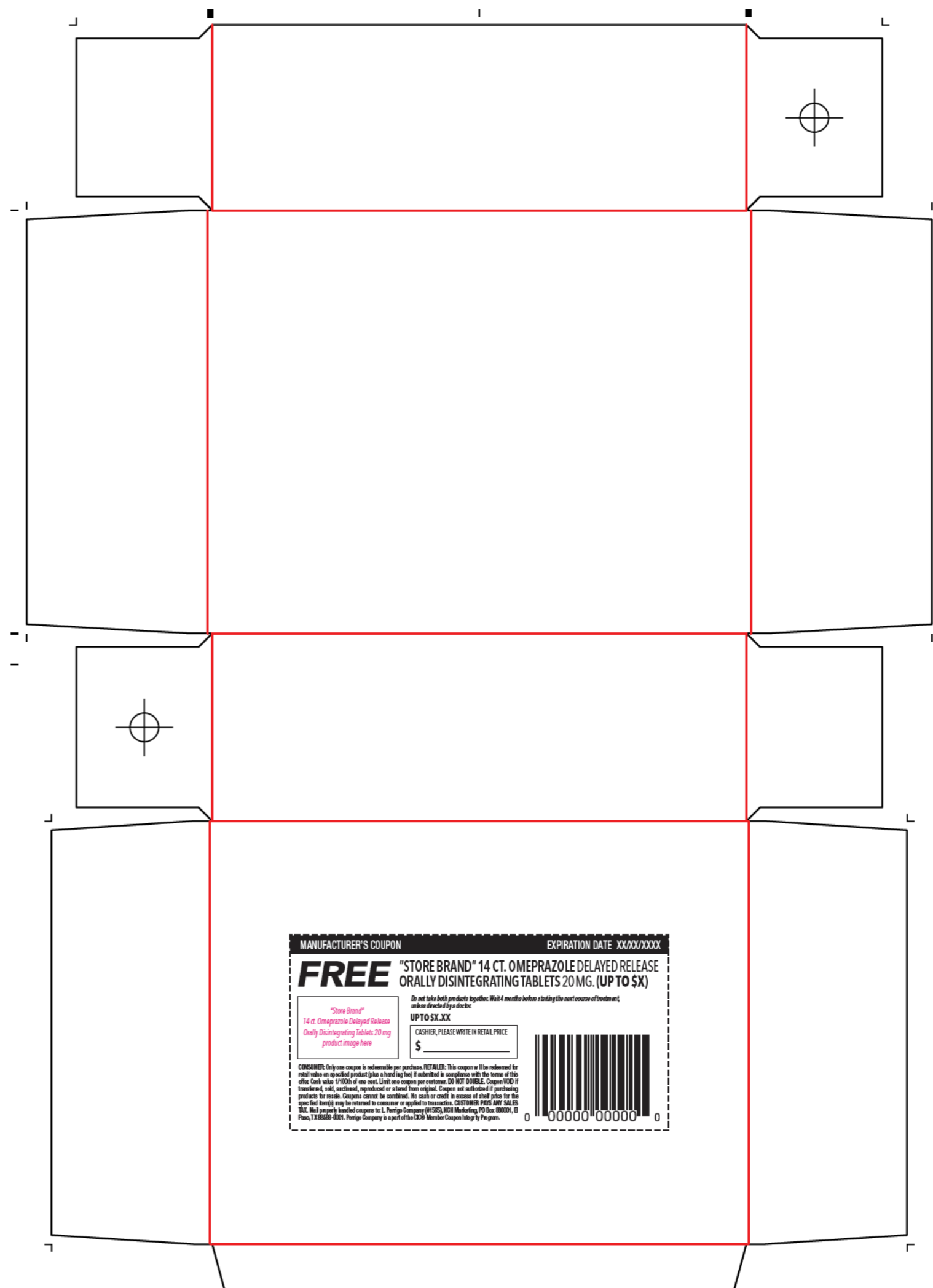

MANUFACTURER'S COUPON EXPIRATION DATE: XX/XX/XXXX

FREE "STORE BRAND" 14 CT. OMEPRAZOLE DELAYED RELEASE ORALLY DISINTEGRATING TABLETS 20 MG. (UP TO \$X)

Do not take both products together. Wait 4 months before starting the next course of treatment, unless directed by a doctor.

"Store Brand"
14 ct. Omeprazole Delayed Release
Orally Disintegrating Tablets 20 mg
product image here

UPTO \$X.XX

CASHIER, PLEASE WRITE IN RETAIL PRICE
\$

CONSUMER: Only one coupon is redeemable per purchase. RETAILER: This coupon will be redeemed for cash value on specified product (like a hard tag) if included in accordance with the terms of this offer. Cash value: 1/100th of one cent. Limit one coupon per customer. DO NOT DOUBLE. Coupon VOID if transferred, sold, assigned, reproduced or altered from original. Coupon not redeemable if purchasing products for resale. Coupons cannot be combined. No cash or credit in excess of retail price for the specified item(s) may be returned to customer or applied to transactions. CUSTOMER PAYS ANY SALES TAX. Not a valid tender of payment. © 2015, Paripha Company (PFCO), 10100 Katy Road, Houston, TX 77059-4001. Paripha Company is a part of the CVS Member Coupon Savings Program.

**PRINT at 72% for
11-inch x 17-inch
size paper**

OUTSIDE VIEW



INSIDE VIEW

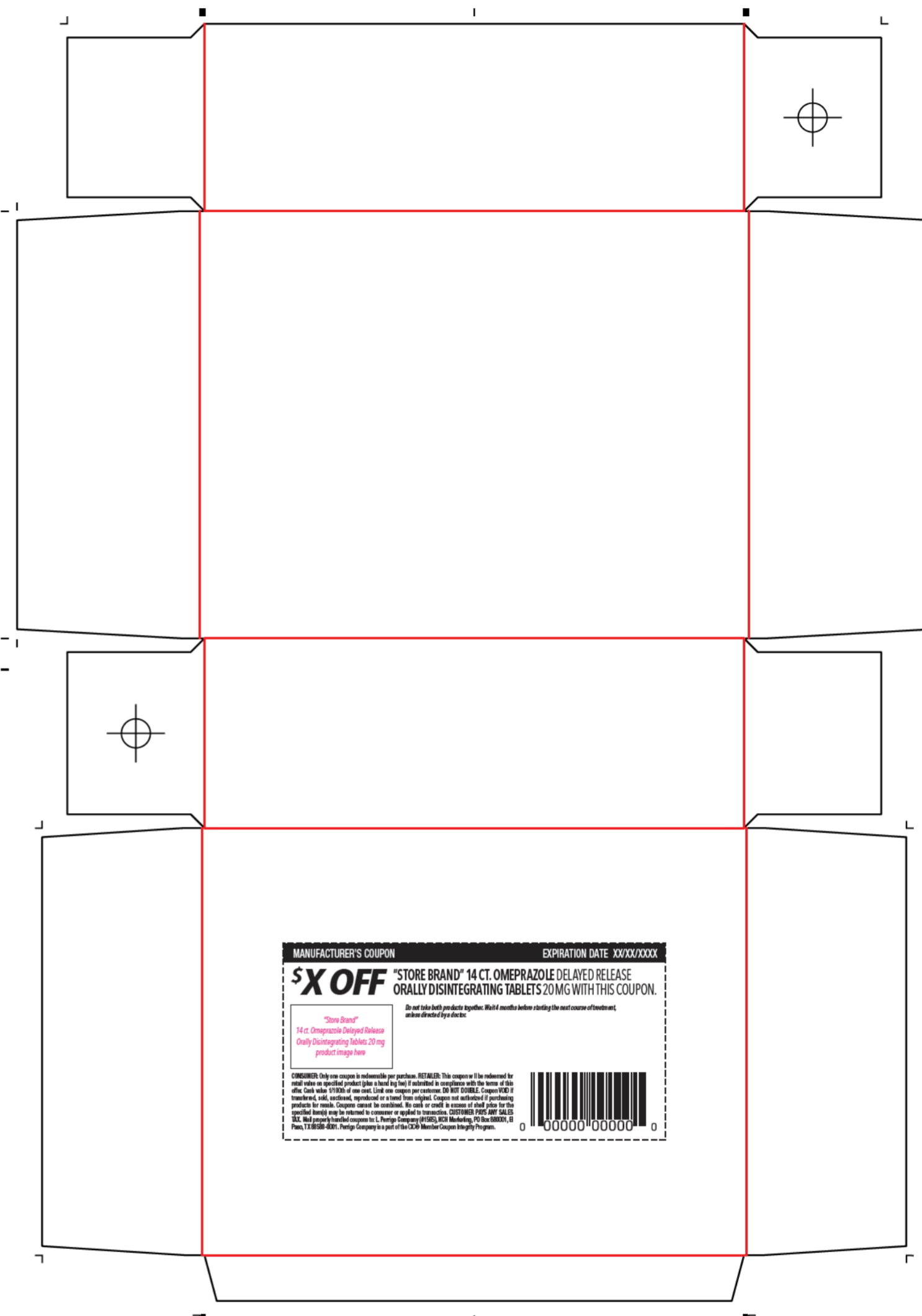

PRINT at 71% for 11-inch x 17-inch size paper

FORMAT: STANDARD	
TYPE SIZES:	
TITLE	9 pt Helvetica Neue LT Std 77 Bold Condensed Oblique
TITLE (continued)	8 pt Helvetica Neue LT Std 77 Bold Condensed Oblique
(continued)	8 pt Helvetica Neue LT Std 57 Condensed
HEADINGS	8 pt Helvetica Neue LT Std 77 Bold Condensed Oblique
SUBHEADINGS	6 pt Helvetica Neue LT Std 77 Bold Condensed
TEXT	6 pt Helvetica Neue LT Std 57 Condensed
LEADING	6.5 pt
BULLETS	5 pt ITC Zapf Dingbats Std Medium (square) with 2 ems (MM) spacing between statements
TELEPHONE #	6 pt Helvetica Neue LT Std 77 Bold Condensed
HEAVY LINES	1.5 pt
HAIRLINES	0.5 pt Extend to within 2 spaces of the "Drug Facts" box



- Tips for Managing Heartburn**
- Do not lie flat or bend over after eating
 - Do not wear tight-fitting clothing around the stomach
 - Do not eat before bedtime
 - Raise the head of your bed
 - Avoid heartburn-causing foods such as rich, spicy, fatty or fried foods, chocolate, caffeine, alcohol and certain fruits and vegetables
 - Eat slowly and avoid big meals
 - If overweight, lose weight
 - Quit smoking

Drug Facts
Active ingredient (in each tablet) Purpose
Omeprazole 20 mg.....Acid reducer

Use

- treats frequent heartburn (occurs **2 or more** days a week)
- not intended for immediate relief of heartburn; this drug may take 1 to 4 days for full effect.

Warnings

Allergy alert:

- do not use if you are allergic to omeprazole
- omeprazole may cause severe skin reactions. Symptoms may include:
 - skin reddening
 - blisters
 - rash

If an allergic reaction occurs, stop use and seek medical help right away.

Do not use if you have:

- trouble or pain swallowing food, vomiting with blood, or bloody or black stools
- heartburn with lightheadedness, sweating or dizziness
- chest pain or shoulder pain with shortness of breath; sweating; pain spreading to arms, neck or shoulders; or lightheadedness
- frequent chest pain

These may be signs of a serious condition. See your doctor.

Ask a doctor before use if you have:

- had heartburn over 3 months. This may be a sign of a more serious condition.
- frequent wheezing, particularly with heartburn
- unexplained weight loss
- nausea or vomiting
- stomach pain

Drug Facts (continued)

Ask a doctor or pharmacist before use if you are taking a prescription drug. Acid reducers may interact with certain prescription drugs.

Stop use and ask a doctor if:

- your heartburn continues or worsens
- you need to take this product for more than 14 days
- you need to take more than 1 course of treatment every 4 months
- you get diarrhea
- you develop a rash or joint pain

If pregnant or breast-feeding, ask a health professional before use.

Keep out of reach of children. In case of overdose, get medical help or contact a Poison Control Center right away (1-800-222-1222).

Directions

- for adults 18 years of age and older
- this product is to be used once a day (every 24 hours), every day for 14 days
- it may take 1 to 4 days for full effect; some people get complete relief of symptoms within 24 hours

14-Day Course of Treatment

- swallow 1 tablet with a glass of water before eating in the morning
- take every day for 14 days
- do not take more than 1 tablet a day
- do not use for more than 14 days unless directed by your doctor
- swallow whole. Do not chew or crush tablets.

Drug Facts (continued)

Repeated 14-Day Courses (if needed)

- you may repeat a 14-day course every 4 months
- do not take for more than 14 days or more often than every 4 months unless directed by a doctor

■ children under 18 years of age: ask a doctor. Heartburn in children may sometimes be caused by a serious condition.

Other information

- read the directions and warnings before use
- keep the carton. It contains important information.
- store at 20-25°C (68-77°F) and protect from moisture

Inactive ingredients camouba wax, ferric oxide red, ferric oxide yellow, hypromellose, hypromellose acetate succinate, lactose monohydrate, monoethanolamine, propylene glycol, sodium lauryl sulfate, sodium starch glycolate, sodium stearate, sodium stearyl fumarate, talc, titanium dioxide, triethyl citrate

Questions or comments? 1-800-719-9260

2 BOTTLES INSIDE

Made in Israel
Manufactured by:
Dexcel Pharma Technologies Ltd
10 Hakidma Street, Yokneam 2069200, Israel

NDC 0000-000-00

Compare to Prilosec OTC®*

DIE CUT WINDOW

DIE CUT WINDOW

Treats **FREQUENT Heartburn!**

24 HR

Omeprazole
Delayed Release Tablets 20 mg
Acid Reducer

28 TABLETS

Two 14-day courses of treatment
May take 1 to 4 days for full effect



*This product is not manufactured or distributed by Procter & Gamble, distributor of Prilosec OTC®.

915D6 FA C13 031522

Location for lot number and expiration date

FORMAT: STANDARD	
TYPE SIZES:	
TITLE	9 pt Helvetica Neue LT Std 77 Bold Condensed Oblique
TITLE (continued)	8 pt Helvetica Neue LT Std 77 Bold Condensed Oblique
(continued)	8 pt Helvetica Neue LT Std 57 Condensed
HEADINGS	8 pt Helvetica Neue LT Std 77 Bold Condensed Oblique
SUBHEADINGS	6 pt Helvetica Neue LT Std 77 Bold Condensed
TEXT	6 pt Helvetica Neue LT Std 57 Condensed
LEADING	6.5 pt
BULLETS	5 pt ITC Zapf Dingbats Std Medium (square) with 2 ems (MM) spacing between statements
TELEPHONE #	6 pt Helvetica Neue LT Std 77 Bold Condensed
HEAVY LINES	1.5 pt
HAIRLINES	0.5 pt Extend to within 2 spaces of the "Drug Facts" box

Safety Feature - Do not use if printed seal under cap is broken or missing.

NDC 0000-000-00

Compare to Prilosec OTC*
14 FREE

DIE CUT WINDOW **DIE CUT WINDOW**

Treats **FREQUENT** Heartburn! **24 HR**

Omeprazole
 Delayed Release Tablets 20 mg
 Acid Reducer

28 TABLETS

Two 14-day courses of treatment
 May take 1 to 4 days for full effect

Drug Facts
Active ingredient (in each tablet) Purpose
 Omeprazole 20 mg.....Acid reducer

Use
 ■ treats frequent heartburn (occurs **2 or more** days a week)
 ■ not intended for immediate relief of heartburn; this drug may take 1 to 4 days for full effect.

Warnings
Allergy alert:
 ■ do not use if you are allergic to omeprazole
 ■ omeprazole may cause severe skin reactions. Symptoms may include:
 ■ skin reddening ■ blisters ■ rash
 If an allergic reaction occurs, stop use and seek medical help right away.

Do not use if you have:
 ■ trouble or pain swallowing food, vomiting with blood, or bloody or black stools
 ■ heartburn with lightheadedness, sweating or dizziness
 ■ chest pain or shoulder pain with shortness of breath; sweating; pain spreading to arms, neck or shoulders; or lightheadedness
 ■ frequent chest pain
 These may be signs of a serious condition. See your doctor.

Ask a doctor before use if you have:
 ■ had heartburn over 3 months. This may be a sign of a more serious condition.
 ■ frequent wheezing, particularly with heartburn
 ■ unexplained weight loss
 ■ nausea or vomiting ■ stomach pain

Drug Facts (continued)
 Ask a doctor or pharmacist before use if you are taking a prescription drug. Acid reducers may interact with certain prescription drugs.

Stop use and ask a doctor if:
 ■ your heartburn continues or worsens
 ■ you need to take this product for more than 14 days
 ■ you need to take more than 1 course of treatment every 4 months
 ■ you get diarrhea
 ■ you develop a rash or joint pain

Directions
 ■ for adults 18 years of age and older
 ■ this product is to be used once a day (every 24 hours), every day for 14 days
 ■ it may take 1 to 4 days for full effect; some people get complete relief of symptoms within 24 hours

14-Day Course of Treatment
 ■ swallow 1 tablet with a glass of water before eating in the morning
 ■ take every day for 14 days
 ■ do not take more than 1 tablet a day
 ■ do not use for more than 14 days unless directed by your doctor
 ■ swallow whole. Do not chew or crush tablets.

Drug Facts (continued)
Repeated 14-Day Courses (if needed)
 ■ you may repeat a 14-day course every 4 months
 ■ do not take for more than 14 days or more often than every 4 months unless directed by a doctor

Other information
 ■ read the directions and warnings before use
 ■ keep the carton. It contains important information.
 ■ store at 20-25°C (68-77°F) and protect from moisture

Inactive ingredients camouba wax, ferric oxide red, ferric oxide yellow, hypromellose, hypromellose acetate succinate, lactose monohydrate, monoethanolamine, propylene glycol, sodium lauryl sulfate, sodium starch glycolate, sodium stearate, sodium stearyl fumarate, talc, titanium dioxide, triethyl citrate

Questions or comments? 1-800-719-9260

2 BOTTLES INSIDE
 Made in Israel
 Manufactured by:
 Dexcel Pharma Technologies Ltd
 10 Hakidma Street, Yokneam 2069200, Israel

Tips for Managing Heartburn
 ■ Do not lie flat or bend over after eating
 ■ Do not wear tight-fitting clothing around the stomach
 ■ Do not eat before bedtime
 ■ Raise the head of your bed
 ■ Avoid heartburn-causing foods such as rich, spicy, fatty or fried foods, chocolate, caffeine, alcohol and certain fruits and vegetables
 ■ Eat slowly and avoid big meals
 ■ If overweight, lose weight
 ■ Quit smoking

This product is not manufactured or distributed by Procter & Gamble, distributor of Prilosec OTC.

915D6 FA C13-B 031822

Location for lot number and expiration date

FORMAT: STANDARD	
TYPE SIZES:	
TITLE	9 pt Helvetica Neue LT Std 77 Bold Condensed Oblique
TITLE (continued)	8 pt Helvetica Neue LT Std 77 Bold Condensed Oblique
(continued)	8 pt Helvetica Neue LT Std 57 Condensed
HEADINGS	8 pt Helvetica Neue LT Std 77 Bold Condensed Oblique
SUBHEADINGS	6 pt Helvetica Neue LT Std 77 Bold Condensed
TEXT	6 pt Helvetica Neue LT Std 57 Condensed
LEADING	6.5 pt
BULLETS	5 pt ITC Zapf Dingbats Std Medium (square) with 2 ems (MM) spacing between statements
TELEPHONE #	6 pt Helvetica Neue LT Std 77 Bold Condensed
HEAVY LINES	1.5 pt
HAIRLINES	0.5 pt Extend to within 2 spaces of the "Drug Facts" box

Safety Feature - Do not use if printed seal under cap is broken or missing.

NDC 0000-000-00

Compare to Prilosec OTC®*

Bonus! 14 Free

DIE CUT WINDOW **DIE CUT WINDOW**

Treats FREQUENT Heartburn! **24 HR**

Omeprazole
Delayed Release Tablets 20 mg
Acid Reducer

28 TABLETS

Two ~~One~~ 14-day courses of treatment
May take 1 to 4 days for full effect

Drug Facts
Active ingredient (in each tablet) Purpose
Omeprazole 20 mg.....Acid reducer

Use
■ treats frequent heartburn (occurs **2 or more** days a week)
■ not intended for immediate relief of heartburn; this drug may take 1 to 4 days for full effect.

Warnings
Allergy alert:
■ do not use if you are allergic to omeprazole
■ omeprazole may cause severe skin reactions. Symptoms may include:
■ skin reddening ■ blisters ■ rash
If an allergic reaction occurs, stop use and seek medical help right away.

Do not use if you have:
■ trouble or pain swallowing food, vomiting with blood, or bloody or black stools
■ heartburn with lightheadedness, sweating or dizziness
■ chest pain or shoulder pain with shortness of breath; sweating; pain spreading to arms, neck or shoulders; or lightheadedness
■ frequent chest pain
These may be signs of a serious condition. See your doctor.

Ask a doctor before use if you have:
■ had heartburn over 3 months. This may be a sign of a more serious condition.
■ frequent wheezing, particularly with heartburn
■ unexplained weight loss
■ nausea or vomiting ■ stomach pain

Drug Facts (continued)
Repeated 14-Day Courses (if needed)
■ you may repeat a 14-day course every 4 months
■ do not take for more than 14 days or more often than every 4 months unless directed by a doctor

■ children under 18 years of age; ask a doctor. Heartburn in children may sometimes be caused by a serious condition.

Other information
■ read the directions and warnings before use
■ keep the carton. It contains important information.
■ store at 20-25°C (68-77°F) and protect from moisture

Inactive ingredients camouba wax, ferric oxide red, ferric oxide yellow, hypromellose, hypromellose acetate succinate, lactose monohydrate, monoethanolamine, propylene glycol, sodium lauryl sulfate, sodium starch glycolate, sodium stearate, sodium stearyl fumarate, talc, titanium dioxide, triethyl citrate

Questions or comments? 1-800-719-9260

2 BOTTLES INSIDE
Made in Israel
Manufactured by:
Dexcel Pharma Technologies Ltd
10 Hakidma Street, Yokneam 2069200, Israel

Tips for Managing Heartburn
■ Do not lie flat or bend over after eating
■ Do not wear tight-fitting clothing around the stomach
■ Do not eat before bedtime
■ Raise the head of your bed
■ Avoid heartburn-causing foods such as rich, spicy, fatty or fried foods, chocolate, caffeine, alcohol and certain fruits and vegetables
■ Eat slowly and avoid big meals
■ If overweight, lose weight
■ Quit smoking

*This product is not manufactured or distributed by Procter & Gamble, distributor of Prilosec OTC®.

915D6 FA C13-E 031822

FORMAT: STANDARD	
TYPE SIZES:	
TITLE	9 pt Helvetica Neue LT Std 77 Bold Condensed Oblique
TITLE (continued)	8 pt Helvetica Neue LT Std 77 Bold Condensed Oblique
(continued)	8 pt Helvetica Neue LT Std 57 Condensed
HEADINGS	8 pt Helvetica Neue LT Std 77 Bold Condensed Oblique
SUBHEADINGS	6 pt Helvetica Neue LT Std 77 Bold Condensed
TEXT	6 pt Helvetica Neue LT Std 57 Condensed
LEADING	6.5 pt
BULLETS	5 pt ITC Zapf Dingbats Std Medium (square) with 2 ems (MM) spacing between statements
TELEPHONE #	6 pt Helvetica Neue LT Std 77 Bold Condensed
HEAVY LINES	1.5 pt
HAIRLINES	0.5 pt Extend to within 2 spaces of the "Drug Facts" box



Safety Feature - Do not use if printed seal under cap is broken or missing.

NDC 0000-000-00

Compare to Prilosec OTC®*

Bonus Pack! 14 Free

DIE CUT WINDOW

DIE CUT WINDOW

Treats FREQUENT Heartburn!

24 HR

Omeprazole
Delayed Release Tablets 20 mg
Acid Reducer

28 14 TABLETS

Two ~~One~~ 14-day courses of treatment
May take 1 to 4 days for full effect



Tips for Managing Heartburn

- Do not lie flat or bend over after eating
- Do not wear tight-fitting clothing around the stomach
- Do not eat before bedtime
- Raise the head of your bed
- Avoid heartburn-causing foods such as rich, spicy, fatty or fried foods, chocolate, caffeine, alcohol and certain fruits and vegetables
- Eat slowly and avoid big meals
- If overweight, lose weight
- Quit smoking

Drug Facts (continued)

Repeated 14-Day Courses (if needed)

- you may repeat a 14-day course every 4 months
- do not take for more than 14 days or more often than every 4 months unless directed by a doctor
- children under 18 years of age; ask a doctor. Heartburn in children may sometimes be caused by a serious condition.

Other information

- read the directions and warnings before use
- keep the carton. It contains important information.
- store at 20-25°C (68-77°F) and protect from moisture

Inactive ingredients camouba wax, ferric oxide red, ferric oxide yellow, hypromellose, hypromellose acetate succinate, lactose monohydrate, monoethanolamine, propylene glycol, sodium lauryl sulfate, sodium starch glycolate, sodium stearate, sodium stearyl fumarate, talc, titanium dioxide, triethyl citrate

Questions or comments? 1-800-719-9260

2 BOTTLES INSIDE

Made in Israel
Manufactured by:
Dexcel Pharma Technologies Ltd
10 Hakidma Street, Yokneam 2069200, Israel

Drug Facts

Active ingredient (in each tablet) Purpose
Omeprazole 20 mg..... Acid reducer

Use

- treats frequent heartburn (occurs 2 or more days a week)
- not intended for immediate relief of heartburn; this drug may take 1 to 4 days for full effect

Warnings

Allergy alert:

- do not use if you are allergic to omeprazole
- omeprazole may cause severe skin reactions. Symptoms may include:
 - skin reddening
 - blisters
 - rash
- if an allergic reaction occurs, stop use and seek medical help right away.

Do not use if you have:

- trouble or pain swallowing food, vomiting with blood, or bloody or black stools
- heartburn with lightheadedness, sweating or dizziness
- chest pain or shoulder pain with shortness of breath; sweating; pain spreading to arms, neck or shoulders; or lightheadedness
- frequent chest pain

These may be signs of a serious condition. See your doctor.

Ask a doctor before use if you have:

- had heartburn over 3 months. This may be a sign of a more serious condition.
- frequent wheezing, particularly with heartburn
- unexplained weight loss
- nausea or vomiting
- stomach pain

Drug Facts (continued)

Ask a doctor or pharmacist before use if you are taking a prescription drug. Acid reducers may interact with certain prescription drugs.

Stop use and ask a doctor if:

- your heartburn continues or worsens
- you need to take this product for more than 14 days
- you need to take more than 1 course of treatment every 4 months
- you get diarrhea
- you develop a rash or joint pain

If pregnant or breast-feeding, ask a health professional before use.

Keep out of reach of children. In case of overdose, get medical help or contact a Poison Control Center right away (1-800-222-1222).

Directions

- for adults 18 years of age and older
- this product is to be used once a day (every 24 hours), every day for 14 days
- it may take 1 to 4 days for full effect; some people get complete relief of symptoms within 24 hours

14-Day Course of Treatment

- swallow 1 tablet with a glass of water before eating in the morning
- take every day for 14 days
- do not take more than 1 tablet a day
- do not use for more than 14 days unless directed by your doctor
- swallow whole. Do not chew or crush tablets.



*This product is not manufactured or distributed by Procter & Gamble, distributor of Prilosec OTC®.

915D6 FA C13-D 031822

Location for lot number and expiration date

FORMAT: STANDARD	
TYPE SIZES:	
TITLE	9 pt Helvetica Neue LT Std 77 Bold Condensed Oblique
TITLE (continued)	8 pt Helvetica Neue LT Std 77 Bold Condensed Oblique
(continued)	8 pt Helvetica Neue LT Std 57 Condensed
HEADINGS	8 pt Helvetica Neue LT Std 77 Bold Condensed Oblique
SUBHEADINGS	6 pt Helvetica Neue LT Std 77 Bold Condensed
TEXT	6 pt Helvetica Neue LT Std 57 Condensed
LEADING	6.5 pt
BULLETS	5 pt ITC Zapf Dingbats Std Medium (square) with 2 ems (MM) spacing between statements
TELEPHONE #	6 pt Helvetica Neue LT Std 77 Bold Condensed
HEAVY LINES	1.5 pt
HAIRLINES	0.5 pt Extend to within 2 spaces of the "Drug Facts" box



FORMAT: STANDARD	
TYPE SIZES:	
TITLE	9 pt Helvetica Neue LT Std 77 Bold Condensed Oblique
TITLE (continued)	8 pt Helvetica Neue LT Std 77 Bold Condensed Oblique
(continued)	8 pt Helvetica Neue LT Std 57 Condensed
HEADINGS	8 pt Helvetica Neue LT Std 77 Bold Condensed Oblique
SUBHEADINGS	6 pt Helvetica Neue LT Std 77 Bold Condensed
TEXT	6 pt Helvetica Neue LT Std 57 Condensed
LEADING	6.5 pt
BULLETS	5 pt ITC Zapf Dingbats Std Medium (square) with 2 ems (MM) spacing between statements
TELEPHONE #	6 pt Helvetica Neue LT Std 77 Bold Condensed
HEAVY LINES	1.5 pt
HAIRLINES	0.5 pt Extend to within 2 spaces of the "Drug Facts" box

INSIDE VIEW



FORMAT: STANDARD	
TYPE SIZES:	
TITLE	9 pt Helvetica Neue LT Std 77 Bold Condensed Oblique
TITLE (continued)	8 pt Helvetica Neue LT Std 77 Bold Condensed Oblique
(continued)	8 pt Helvetica Neue LT Std 57 Condensed
HEADINGS	8 pt Helvetica Neue LT Std 77 Bold Condensed Oblique
SUBHEADINGS	6 pt Helvetica Neue LT Std 77 Bold Condensed
TEXT	6 pt Helvetica Neue LT Std 57 Condensed
LEADING	6.5 pt
BULLETS	5 pt ITC Zapf Dingbats Std Medium (square) with 2 ems (MM) spacing between statements
TELEPHONE #	6 pt Helvetica Neue LT Std 77 Bold Condensed
HEAVY LINES	1.5 pt
HAIRLINES	0.5 pt Extend to within 2 spaces of the "Drug Facts" box

PRINT at 74% for 11-inch x 17-inch size paper

OUTSIDE VIEW

INSIDE VIEW

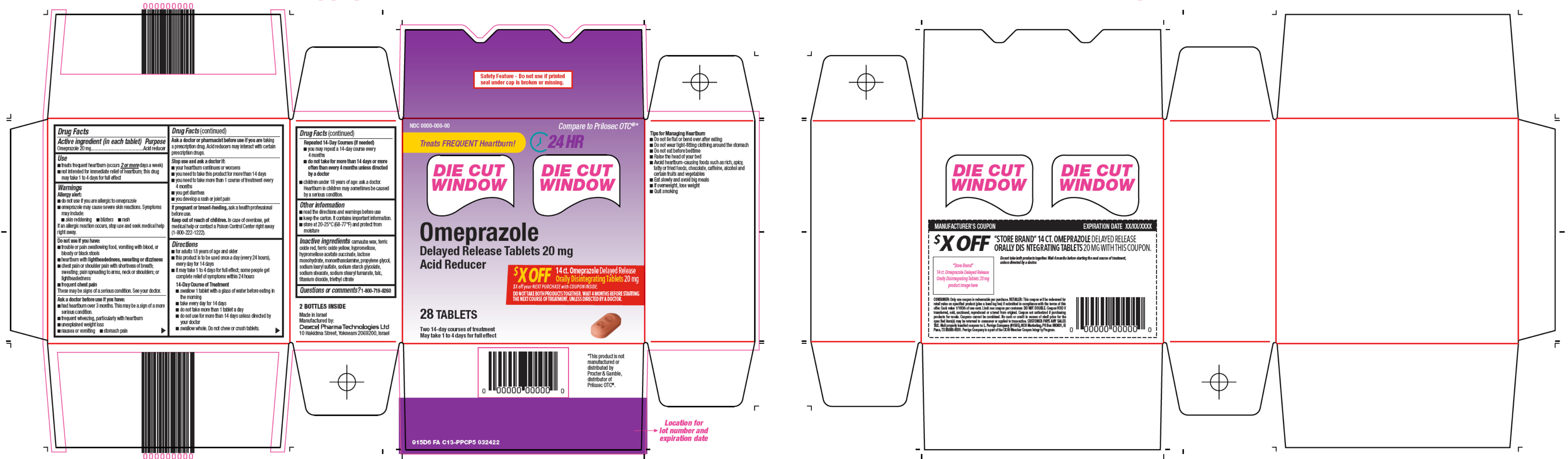

FORMAT: STANDARD	
TYPE SIZES:	
TITLE	9 pt Helvetica Neue LT Std 77 Bold Condensed Oblique
TITLE (continued)	8 pt Helvetica Neue LT Std 77 Bold Condensed Oblique
(continued)	8 pt Helvetica Neue LT Std 57 Condensed
HEADINGS	8 pt Helvetica Neue LT Std 77 Bold Condensed Oblique
SUBHEADINGS	6 pt Helvetica Neue LT Std 77 Bold Condensed
TEXT	6 pt Helvetica Neue LT Std 57 Condensed
LEADING	6.5 pt
BULLETS	5 pt ITC Zapf Dingbats Std Medium (square) with 2 ems (MM) spacing between statements
TELEPHONE #	6 pt Helvetica Neue LT Std 77 Bold Condensed
HEAVY LINES	1.5 pt
HAIRLINES	0.5 pt Extend to within 2 spaces of the "Drug Facts" box

PRINT at 74% for 11-inch x 17-inch size paper



Tips for Managing Heartburn

- Do not lie flat or bend over after eating
- Do not wear tight-fitting clothing around the stomach
- Do not eat before bedtime
- Raise the head of your bed
- Avoid heartburn-causing foods such as rich, spicy, fatty or fried foods, chocolate, caffeine, alcohol and certain fruits and vegetables
- Eat slowly and avoid big meals
- If overweight, lose weight
- Quit smoking

Location for lot number and expiration date

Omeprazole
Delayed Release Tablets 20 mg

Made in Israel
Manufactured by:
Desecal Pharma Technologies Ltd
10 Hakdama Street, Yokneam 2089200, Israel
This product is not manufactured or distributed by Procter & Gamble, distributor of Prilosec OTC.

Drug Facts (continued)	Use ■ Treat frequent heartburn (occurs <i>Zollinger-Ellison</i> days a week) not intended for immediate relief of heartburn; this drug may take 1 to 4 days for full effect
Warnings	Allergies ■ Do not use if you are allergic to omeprazole ■ Omeprazole may cause severe skin reactions. Symptoms may include: rash ■ Blister ■ Itching ■ Swelling of the face, lips, tongue, or throat ■ Difficulty breathing ■ Stomach pain ■ Nausea or vomiting ■ Unexplained weight loss
Directions	Do not use if you have: ■ Trouble or pain in swallowing food, vomiting with blood, or bloody or black stools ■ Heartburn with lightheadedness, sweating or dizziness ■ Chest pain or shoulder pain with hot flashes or sweating ■ Spreading to arms, neck or shoulders; or lightheadedness ■ Frequent chest pain These may be signs of a serious condition. See your doctor.
Other information	Ask a doctor before use if you have: ■ Heartburn over 3 months. This may be a sign of a more serious condition. ■ Frequent wheezing, particularly with heartburn ■ Unexplained weight loss ■ Stomach pain
Questions or comments? 1-800-79-9269	Stop use and ask a doctor if: ■ You have heartburn more than 14 days ■ You need to take more than 1 course of treatment every 4 months ■ You get diarrhea ■ You develop a rash or joint pain

Location for lot number and expiration date



Safety Feature - Do not use if printed tablet blister unit is open or torn.

Omeprazole
Delayed Release Tablets 20 mg



NDC 0000-000-00

Compare to Prilosec OTC®*

Treats FREQUENT Heartburn!



42 TABLETS

Three 14-day courses of treatment
May take 1 to 4 days for full effect



Omeprazole
Delayed Release Tablets 20 mg
Acid Reducer

42 TABLETS

Three 14-day courses of treatment
May take 1 to 4 days for full effect

Omeprazole
Delayed Release Tablets 20 mg
Acid Reducer

FORMAT: STANDARD	
TYPE SIZES:	
TITLE	9 pt Helvetica Neue LT Std 77 Bold Condensed Oblique
TITLE (continued)	8 pt Helvetica Neue LT Std 77 Bold Condensed Oblique
(continued)	8 pt Helvetica Neue LT Std 57 Condensed
HEADINGS	8 pt Helvetica Neue LT Std 77 Bold Condensed Oblique
SUBHEADINGS	6 pt Helvetica Neue LT Std 77 Bold Condensed
TEXT	6 pt Helvetica Neue LT Std 57 Condensed
LEADING	6.5 pt
BULLETS	5 pt ITC Zapf Dingbats Std Medium (square) with 2 ems (MM) spacing between statements
TELEPHONE #	6 pt Helvetica Neue LT Std 77 Bold Condensed
HEAVY LINES	1.5 pt
HAIRLINES	0.5 pt Extend to within 2 spaces of the "Drug Facts" box



■ Tips for Managing Heartburn
 Do not lie flat or bend over after eating
 Do not wear tight-fitting clothing around the stomach
 Raise the head of your bed
 Avoid the artium-causing foods such as rich, spicy, fat or fried foods, chocolate, caffeine, alcohol and certain fruits and vegetables
 Eat slowly and avoid big meals
 If overweight, lose weight
 Quit smoking

Location for lot number and expiration date



Omeprazole

Delayed Release Tablets 20 mg

Safety Feature - Do not use if printed tablet blister unit is open or torn.



Omeprazole

Delayed Release Tablets 20 mg

42 TABLETS

Three 14-day courses of treatment
May take 1 to 4 days for full effect



Compare to Prilosec OTC®*

14 FREE

NDC 0000-000-00

Drug Facts
 Active ingredient (in each tablet): Omeprazole 20 mg. Add reducer.
Purpose
 If you are taking omeprazole, ask a health professional before use. Keep out of reach of children. In case of overdose, get medical help or contact a Poison Control Center right away (1-800-222-1222).
Directions
 For adults 18 years of age and older:
 ■ this product is to be used once a day every 24 hours, every day for 14 days
 ■ it may take 1 to 4 days for full effect; some people get complete relief of symptoms within 24 hours
14-Day Course of Treatment
 ■ swallow 1 tablet with a glass of water before eating in the morning
 ■ take every day for 14 days
 ■ do not take more than 1 tablet a day
 ■ do not use for more than 14 days unless directed by your doctor
 ■ swallow whole. Do not chew or crush tablets.
Repeat 14-Day Courses (if needed)
 ■ you may repeat a 14-day course every 4 months
 ■ do not take for more than 14 days or more often than every 4 months unless directed by a doctor
 ■ children under 18 years of age: ask a doctor. Heartburn in children may sometimes be caused by a serious condition.

01555 FA C10-B 031722

Other information
 Read the directions and warnings before use
 Keep the carton. It contains important information.
 Store at 20-25°C (68-77°F) and protect from moisture.

Stop use and ask a doctor if:
 you have heartburn or worse heartburn
 you need to take more than 1 course of treatment every 4 months
 you get diarrhea
 you develop a rash or joint pain

Questions or comments? 1-800-79-9269

Made in Israel
 Manufactured by:
Desecal Pharma Technologies Ltd
 10 Hakdima Street, Yokneam 2089200, Israel
 *This product is not manufactured or distributed by Procter & Gamble, distributor of Prilosec OTC®.

Drug Facts (continued)
Use ■ Treat frequent heartburn (occurs 2 or more days a week)
 ■ not intended for immediate relief of heartburn; this drug may take 1 to 4 days for full effect
Warnings
 Allergies
 Omeprazole may cause severe skin reactions. Symptoms may include:
 ■ rash
 ■ hives
 ■ blisters
 ■ swelling of the face, lips, tongue, or throat
 ■ difficulty breathing
 ■ dizziness
 ■ fainting
 ■ trouble breathing
 ■ trouble swallowing food, vomiting with blood, or bloody or black stools
 ■ heartburn with lightheadedness, sweating or dizziness
 ■ chest pain or shortness of breath
 ■ pain in the neck or shoulders; or light-headedness
 ■ frequent falls
 These may be signs of a serious condition. See your doctor.
Ask a doctor before use if you have:
 ■ heartburn over 3 months. This may be a sign of a more serious condition.
 ■ frequent heartburn, particularly at night
 ■ unexplained weight loss
 ■ nausea or vomiting
 ■ stomach pain
Ask a doctor or pharmacist before use if you are taking a prescription drug. Acid reducers may interact with certain prescription drugs.

Inactive ingredients
 ferric oxide red, ferric oxide yellow, hypromellose, hydroxypropyl methylcellulose, polyethylene glycol, sodium lauryl sulfate, sodium starch glycolate, sodium stearate, sodium stearyl fumarate, talc, titanium dioxide, triethyl citrate

FORMAT: STANDARD	
TYPE SIZES:	
TITLE	9 pt Helvetica Neue LT Std 77 Bold Condensed Oblique
TITLE (continued)	8 pt Helvetica Neue LT Std 77 Bold Condensed Oblique
(continued)	8 pt Helvetica Neue LT Std 57 Condensed
HEADINGS	8 pt Helvetica Neue LT Std 77 Bold Condensed Oblique
SUBHEADINGS	6 pt Helvetica Neue LT Std 77 Bold Condensed
TEXT	6 pt Helvetica Neue LT Std 57 Condensed
LEADING	6.5 pt
BULLETS	5 pt ITC Zapf Dingbats Std Medium (square) with 2 ems (MM) spacing between statements
TELEPHONE #	6 pt Helvetica Neue LT Std 77 Bold Condensed
HEAVY LINES	1.5 pt
HAIRLINES	0.5 pt Extend to within 2 spaces of the "Drug Facts" box

Location for lot number and expiration date

Tips for Managing Heartburn

- Do not lie flat or bend over after eating
- Do not wear tight-fitting clothing around the stomach
- Raise the head of your bed
- Do not eat before bedtime
- Avoid the acid-causing foods such as rich, spicy, fatty or fried foods, chocolate, caffeine, alcohol and citrus fruits and vegetables
- Eat slowly and avoid large meals
- If overweight, lose weight
- Quit smoking

Drug Facts (continued)

Active ingredient (in each tablet): Omeprazole 20 mg. *Add reducer*

Purpose: If you have frequent heartburn, ask a health professional before use. Keep out of reach of children. In case of overdose, get medical help or contact a Poison Control Center right away (1-800-222-1222).

Use: Heartburn frequent (occurs *2-3* times a week) not intended for immediate relief of heartburn; this drug may take 4 days for full effect.

Warnings

Allergies: Omeprazole may cause severe skin reactions. Symptoms may include:
 rash
 blisters
 swelling of face, lips, tongue or throat, which may cause difficulty breathing
 dizziness
 fainting
 headache
 lightheadedness
 trouble or pain swallowing food, vomiting with blood, or bloody or black stools

Do not use if you have:
 chest pain or shortness of breath with or without fever
 swollen lymph nodes
 low white blood cell count
 frequent falls
 These may be signs of a serious condition. See your doctor.

Ask a doctor before use if you have:
 heartburn over 3 months. This may be a sign of a more serious condition.
 frequent heartburn, particularly at night
 unexplained weight loss
 nausea or vomiting
 stomach pain
 Ask a doctor or pharmacist before use if you are taking a prescription drug. Acid reducers may interact with certain prescription drugs.

Stop use and ask a doctor if:
 you are taking more than 4 doses every 4 months
 you need to take more than 1 course of treatment every 4 months
 you get diarrhea
 you develop a rash or joint pain

Other information

Read the directions and warnings before use.
 Keep the carton. It contains important information.
 Store at 20-25°C (68-77°F) and protect from moisture.

Inactive ingredients: carboxymethylcellullose, croscarmellose sodium, hydroxypropylcellullose, hydroxypropylmethylcellullose, polyethylene glycol, sodium lauryl sulfate, sodium starch glycolate, sodium stearate, sodium stearyl fumarate, talc, titanium dioxide.

Questions or comments? 1-800-79-9269

Omeprazole

Delayed Release Tablets 20 mg

Made in Israel
 Manufactured by:
Dexcel Pharma Technologies Ltd
 10 Hakdama Street, Yokneam 2099200, Israel

*This product is not manufactured or distributed by Procter & Gamble, distributor of Prilosec OTC®.

0 000000-000000 0

Omeprazole

Delayed Release Tablets 20 mg

Safety Feature - Do not use if printed tablet blister unit is open or torn.

NDC 0000-000-00

Compare to Prilosec OTC®
FDA Approved

Treats FREQUENT Heartburn! **24 HR**

Omeprazole

Delayed Release Tablets 20 mg

Acid Reducer

42 TABLETS

Three 14-day courses of treatment
 May take 1 to 4 days for full effect

FORMAT: STANDARD	
TYPE SIZES:	
TITLE	9 pt Helvetica Neue LT Std 77 Bold Condensed Oblique
TITLE (continued)	8 pt Helvetica Neue LT Std 77 Bold Condensed Oblique
(continued)	8 pt Helvetica Neue LT Std 57 Condensed
HEADINGS	8 pt Helvetica Neue LT Std 77 Bold Condensed Oblique
SUBHEADINGS	6 pt Helvetica Neue LT Std 77 Bold Condensed
TEXT	6 pt Helvetica Neue LT Std 57 Condensed
LEADING	6.5 pt
BULLETS	5 pt ITC Zapf Dingbats Std Medium (square) with 2 ems (MM) spacing between statements
TELEPHONE #	6 pt Helvetica Neue LT Std 77 Bold Condensed
HEAVY LINES	1.5 pt
HAIRLINES	0.5 pt. Extend to within 2 spaces of the "Drug Facts" box

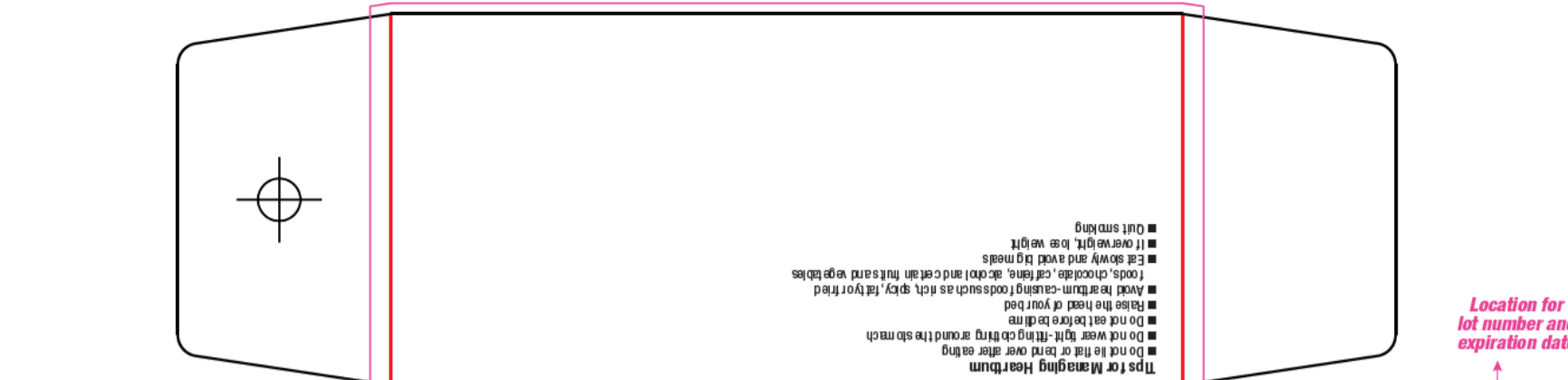

Location for lot number and expiration date

01555 FA C10-G 031722

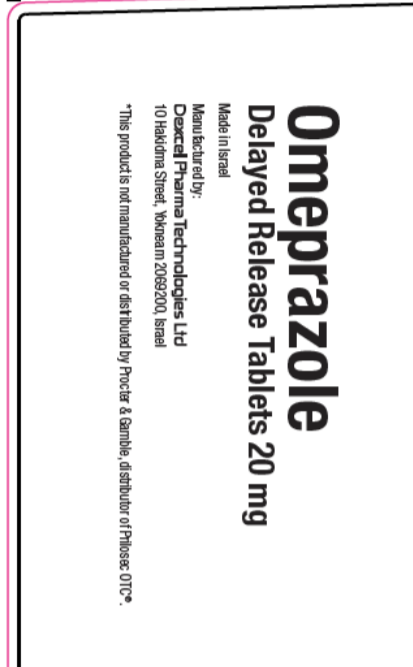

Omeprazole

Delayed Release Tablets 20 mg

Made in Israel
 Manufactured by:
Desical Pharma Technologies Ltd
 10 Hahadima Street, Yokneam 2089200, Israel
 This product is not manufactured or distributed by Procter & Gamble, distributor of Prilosec OTC

<p>Drug Facts</p> <p>Active ingredient (in each tablet) Omeprazole 20 mg. Add reducer If pregnant or breastfeeding, ask a health professional before use. Keep out of reach of children. In case of overdose, get medical help or contact a Poison Control Center right away (1-800-222-1222).</p>	<p>Warnings</p> <p>Allergies: Do not use if you are allergic to omeprazole or do not know if you are allergic to omeprazole. Symptoms may include: rash, hives, difficulty breathing, or swelling of the face, lips, tongue, or throat. Stop use and seek medical help right away if a allergic reaction occurs.</p> <p>Do not use if you have: trouble or pain swallowing food, vomiting with blood, or bloody or black stools heartburn with lightheadedness, sweating or dizziness chest pain or stomach pain with hoarseness, breathing pain, spreading to arms, neck or shoulders; or light-headedness frequent chest pain These may be signs of a serious condition. See your doctor.</p> <p>Ask a doctor before use if you have: had heartburn over 3 months. This may be a sign of a more serious condition. frequent heartburn, particularly with heartburn unexplained weight loss, nausea or vomiting, stomach pain</p> <p>Ask a doctor or pharmacist before use if you are taking a prescription drug. Acid reducers may interact with certain prescription drugs.</p>
<p>Other information</p> <p>Read the directions and warnings before use Keep the carton, it contains important information. Store at 20-25°C (68-77°F) and protect from moisture.</p>	<p>Stop use and ask a doctor if: you have heartburn or worse you need to take this product for more than 14 days you need to take more than 1 course of treatment every 4 months you get diarrhea you develop a rash or joint pain</p>



Omeprazole

Delayed Release Tablets 20 mg

Safety Feature - Do not use if printed tablet blister unit is open or torn.

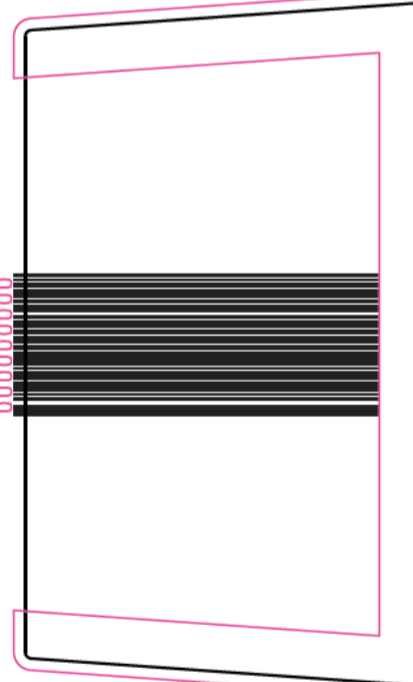

NDC 0000-000-00

Compare to Prilosec OTC®*

Triple Pack
 Three 14-day courses of treatment

Treats FREQUENT Heartburn! **24 HR**

Omeprazole

Delayed Release Tablets 20 mg

Acid Reducer

42 TABLETS

Three 14-day courses of treatment
 May take 1 to 4 days for full effect

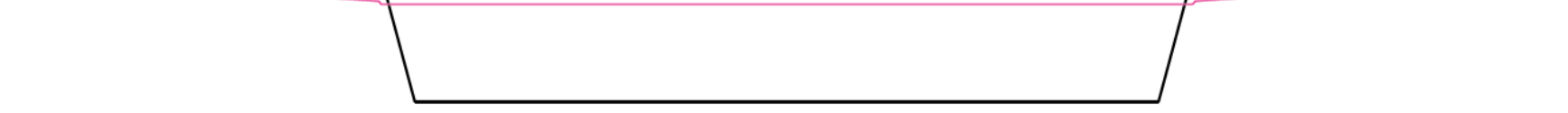

FORMAT: STANDARD	
TYPE SIZES:	
TITLE	9 pt Helvetica Neue LT Std 77 Bold Condensed Oblique
TITLE (continued)	8 pt Helvetica Neue LT Std 77 Bold Condensed Oblique
(continued)	8 pt Helvetica Neue LT Std 57 Condensed
HEADINGS	8 pt Helvetica Neue LT Std 77 Bold Condensed Oblique
SUBHEADINGS	6 pt Helvetica Neue LT Std 77 Bold Condensed
TEXT	6 pt Helvetica Neue LT Std 57 Condensed
LEADING	6.5 pt
BULLETS	5 pt ITC Zapf Dingbats Std Medium (square) with 2 ems (MM) spacing between statements
TELEPHONE #	6 pt Helvetica Neue LT Std 77 Bold Condensed
HEAVY LINES	1.5 pt
HAIRLINES	0.5 pt Extend to within 2 spaces of the "Drug Facts" box

NDC 0000-000-00

Compare to Prilosec OTC®*

Value Pack!
Three-14 Tablet Cartons

Treats FREQUENT Heartburn!



Omeprazole

Delayed Release Tablets 20 mg

Acid Reducer

42 TABLETS

Three 14-day courses of treatment
May take 1 to 4 days for full effect



01055 FA C7-J 028322

Made in Brazil
Manufactured by:
Cesped Pharma Technologies Ltd
1 OH address: Street, Wexham, RG26 200, Brazil

Tips for Managing Heartburn
Do not lie down or eat after meals.
Do not eat large meals, alcohol and certain fruits and vegetables.
Do not eat spicy, fatty or fried foods.
Avoid heartburn-causing foods such as rich, spicy, fatty or fried foods, chocolate, mentholated chewing gum, peppermint, sodium bicarbonate, sodium citrate, sodium hydroxide, and sodium hydroxide.

■ Quit smoking

■ Eat low-fat, low-sodium meals

■ Eat low-fat, low-sodium meals

■ Do not eat before bedtime

■ Do not eat before bedtime

■ Do not eat before bedtime

■ Do not eat before bedtime

■ Do not eat before bedtime

■ Do not eat before bedtime

■ Do not eat before bedtime

■ Do not eat before bedtime

■ Do not eat before bedtime

■ Do not eat before bedtime

■ Do not eat before bedtime

■ Do not eat before bedtime

■ Do not eat before bedtime

■ Do not eat before bedtime

■ Do not eat before bedtime

■ Do not eat before bedtime

■ Do not eat before bedtime

■ Do not eat before bedtime

■ Do not eat before bedtime

■ Do not eat before bedtime

■ Do not eat before bedtime

■ Do not eat before bedtime

■ Do not eat before bedtime

■ Do not eat before bedtime

■ Do not eat before bedtime

■ Do not eat before bedtime

■ Do not eat before bedtime

■ Do not eat before bedtime

■ Do not eat before bedtime

■ Do not eat before bedtime

■ Do not eat before bedtime

■ Do not eat before bedtime

■ Do not eat before bedtime

■ Do not eat before bedtime

■ Do not eat before bedtime

■ Do not eat before bedtime

■ Do not eat before bedtime

■ Do not eat before bedtime

■ Do not eat before bedtime

■ Do not eat before bedtime

■ Do not eat before bedtime

■ Do not eat before bedtime

■ Do not eat before bedtime

■ Do not eat before bedtime

■ Do not eat before bedtime

■ Do not eat before bedtime

■ Do not eat before bedtime

■ Do not eat before bedtime

■ Do not eat before bedtime

■ Do not eat before bedtime

■ Do not eat before bedtime

■ Do not eat before bedtime

■ Do not eat before bedtime

■ Do not eat before bedtime

■ Do not eat before bedtime

■ Do not eat before bedtime

■ Do not eat before bedtime

■ Do not eat before bedtime

■ Do not eat before bedtime

■ Do not eat before bedtime

■ Do not eat before bedtime

■ Do not eat before bedtime

■ Do not eat before bedtime

■ Do not eat before bedtime

■ Do not eat before bedtime

■ Do not eat before bedtime

■ Do not eat before bedtime

■ Do not eat before bedtime

■ Do not eat before bedtime

■ Do not eat before bedtime

■ Do not eat before bedtime

■ Do not eat before bedtime

■ Do not eat before bedtime

■ Do not eat before bedtime

■ Do not eat before bedtime

■ Do not eat before bedtime

■ Do not eat before bedtime

■ Do not eat before bedtime

■ Do not eat before bedtime

■ Do not eat before bedtime

■ Do not eat before bedtime

■ Do not eat before bedtime

■ Do not eat before bedtime

■ Do not eat before bedtime

■ Do not eat before bedtime

■ Do not eat before bedtime

■ Do not eat before bedtime

■ Do not eat before bedtime

■ Do not eat before bedtime

■ Do not eat before bedtime

■ Do not eat before bedtime

■ Do not eat before bedtime

■ Do not eat before bedtime

■ Do not eat before bedtime

■ Do not eat before bedtime

■ Do not eat before bedtime

■ Do not eat before bedtime

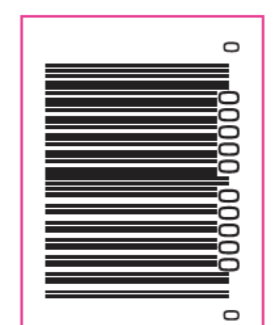

Location for lot number and expiration date

PRINT at 69% for 11-inch x 17-inch size paper

FORMAT: STANDARD	
TYPE SIZES:	
TITLE	10 pt Helvetica Neue LT Std 77 Bold Condensed Oblique
TITLE (continued)	8 pt Helvetica Neue LT Std 77 Bold Condensed Oblique
(continued)	8 pt Helvetica Neue LT Std 57 Condensed
HEADINGS	8 pt Helvetica Neue LT Std 77 Bold Condensed Oblique
SUBHEADINGS	6 pt Helvetica Neue LT Std 77 Bold Condensed
TEXT	6 pt Helvetica Neue LT Std 57 Condensed
LEADING	6.7 pt
BULLETS	5 pt ITC Zapf Dingbats Std Medium (square)
TELEPHONE #	6 pt Helvetica Neue LT Std 77 Bold Condensed
HEAVY LINES	2.0 pt
HAIRLINES	0.5 pt. Extend to within 2 spaces of the "Drug Facts" box

000000000



000000000



000000000

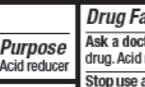

000000000

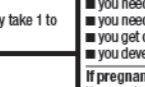

000000000

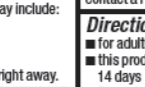

000000000

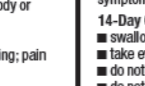

000000000

Drug Facts

Active ingredient (in each tablet)
Omeprazole 20 mg.....
Purpose
Acid reducer

Use
■ treats frequent heartburn (occurs **2 or more** days a week)
■ not intended for immediate relief of heartburn; this drug may take 1 to 4 days for full effect

Warnings
Allergy alert:
■ do not use if you are allergic to omeprazole
■ omeprazole may cause severe skin reactions. Symptoms may include:
■ skin reddening
■ blisters
■ rash
If an allergic reaction occurs, stop use and seek medical help right away.

Do not use if you have:
■ trouble or pain swallowing food, vomiting with blood, or bloody or black stools
■ heartburn with lightheadedness, sweating or dizziness
■ chest pain or shoulder pain with shortness of breath; sweating; pain spreading to arms, neck or shoulders; or lightheadedness
■ frequent chest pain
These may be signs of a serious condition. See your doctor.

Ask a doctor before use if you have:
■ had heartburn over 3 months. This may be a sign of a more serious condition.
■ frequent wheezing, particularly with heartburn
■ unexplained weight loss
■ nausea or vomiting
■ stomach pain

Drug Facts (continued)

Ask a doctor or pharmacist before use if you are taking a prescription drug. Acid reducers may interact with certain prescription drugs.

Stop use and ask a doctor if:
■ your heartburn continues or worsens
■ you need to take this product for more than 14 days
■ you need to take more than 1 course of treatment every 4 months
■ you get diarrhea
■ you develop a rash or joint pain

If pregnant or breast-feeding, ask a health professional before use. Keep out of reach of children. In case of overdose, get medical help or contact a Poison Control Center right away (1-800-222-1222).

Directions
■ for adults 18 years of age and older
■ this product is to be used once a day (every 24 hours), every day for 14 days
■ it may take 1 to 4 days for full effect; some people get complete relief of symptoms within 24 hours

14-Day Course of Treatment
■ swallow 1 tablet with a glass of water before eating in the morning
■ take every day for 14 days
■ do not take more than 1 tablet a day
■ do not use for more than 14 days unless directed by your doctor
■ swallow whole. Do not chew or crush tablets.

Repeated 14-Day Courses (if needed)
■ you may repeat a 14-day course every 4 months
■ do not take for more than 14 days or more often than every 4 months unless directed by a doctor
■ children under 18 years of age: ask a doctor. Heartburn in children may sometimes be caused by a serious condition.

Drug Facts (continued)

Other information
■ read the directions and warnings before use
■ keep the carton. It contains important information.
■ store at 20-25°C (68-77°F) and protect from moisture

Inactive ingredients
carnauba wax, ferric oxide red, ferric oxide yellow, hypromellose, hypromellose acetate succinate, lactose monohydrate, monoethanolamine, propylene glycol, sodium lauryl sulfate, sodium starch glycolate, sodium stearate, sodium stearyl fumarate, talc, titanium dioxide, triethyl citrate

Questions or comments?
1-800-719-9260

3 BOTTLES INSIDE
Made in Israel
Manufactured by:
Dexcel Pharma Technologies Ltd
10 Hakidma Street, Yokneam 2069200, Israel

NDC 0000-000-00

Compare to Prilosec OTC[®]*

DIE CUT WINDOW

DIE CUT WINDOW

DIE CUT WINDOW

Treats FREQUENT Heartburn!

24 HR

Omeprazole
Delayed Release Tablets 20 mg
Acid Reducer

42 TABLETS

Three 14-day courses of treatment
May take 1 to 4 days for full effect



*This product is not manufactured or distributed by Procter & Gamble, distributor of Prilosec OTC[®].

915D7 FA C13 031522

Tips for Managing Heartburn
■ Do not lie flat or bend over after eating
■ Do not wear tight-fitting clothing around the stomach
■ Do not eat before bedtime
■ Raise the head of your bed
■ Avoid heartburn-causing foods such as rich, spicy, fatty or fried foods, chocolate, caffeine, alcohol and certain fruits and vegetables
■ Eat slowly and avoid big meals
■ If overweight, lose weight
■ Quit smoking

Location for lot number and expiration date

FORMAT: STANDARD

TYPE SIZES:

TITLE	9 pt Helvetica Neue LT Std 77 Bold Condensed Oblique
TITLE (continued)	8 pt Helvetica Neue LT Std 77 Bold Condensed Oblique
HEADINGS	8 pt Helvetica Neue LT Std 77 Bold Condensed Oblique
SUBHEADINGS	6 pt Helvetica Neue LT Std 77 Bold Condensed
TEXT	6 pt Helvetica Neue LT Std 57 Condensed
LEADING	6.5 pt
BULLETS	5 pt ITC Zapf Dingbats Std Medium (square) with 2 ems (MM) spacing between statements
TELEPHONE #	6 pt Helvetica Neue LT Std 77 Bold Condensed
HEAVY LINES	1.5 pt
HAIRLINES	0.5 pt Extend to within 2 spaces of the "Drug Facts" box

000000000

000000000

Drug Facts

Active ingredient (in each tablet)
Omeprazole 20 mg.....
Purpose
Acid reducer

Use
■ treats frequent heartburn (occurs **2 or more** days a week)
■ not intended for immediate relief of heartburn; this drug may take 1 to 4 days for full effect

Warnings
Allergy alert:
■ do not use if you are allergic to omeprazole
■ omeprazole may cause severe skin reactions. Symptoms may include:
■ skin reddening
■ blisters
■ rash
If an allergic reaction occurs, stop use and seek medical help right away.

Do not use if you have:
■ trouble or pain swallowing food, vomiting with blood, or bloody or black stools
■ heartburn with lightheadedness, sweating or dizziness
■ chest pain or shoulder pain with shortness of breath; sweating; pain spreading to arms, neck or shoulders; or lightheadedness
■ frequent chest pain
These may be signs of a serious condition. See your doctor.

Ask a doctor before use if you have:
■ had heartburn over 3 months. This may be a sign of a more serious condition.
■ frequent wheezing, particularly with heartburn
■ unexplained weight loss
■ nausea or vomiting
■ stomach pain

Drug Facts (continued)

Ask a doctor or pharmacist before use if you are taking a prescription drug. Acid reducers may interact with certain prescription drugs.

Stop use and ask a doctor if:
■ your heartburn continues or worsens
■ you need to take this product for more than 14 days
■ you need to take more than 1 course of treatment every 4 months
■ you get diarrhea
■ you develop a rash or joint pain

If pregnant or breast-feeding, ask a health professional before use. Keep out of reach of children. In case of overdose, get medical help or contact a Poison Control Center right away (1-800-222-1222).

Directions
■ for adults 18 years of age and older
■ this product is to be used once a day (every 24 hours), every day for 14 days
■ it may take 1 to 4 days for full effect; some people get complete relief of symptoms within 24 hours

14-Day Course of Treatment
■ swallow 1 tablet with a glass of water before eating in the morning
■ take every day for 14 days
■ do not take more than 1 tablet a day
■ do not use for more than 14 days unless directed by your doctor
■ swallow whole. Do not chew or crush tablets.

Repeated 14-Day Courses (if needed)
■ you may repeat a 14-day course every 4 months
■ do not take for more than 14 days or more often than every 4 months unless directed by a doctor
■ children under 18 years of age: ask a doctor. Heartburn in children may sometimes be caused by a serious condition.

Drug Facts (continued)

Other information
■ read the directions and warnings before use
■ keep the carton. It contains important information.
■ store at 20-25°C (68-77°F) and protect from moisture

Inactive ingredients
carnauba wax, ferric oxide red, ferric oxide yellow, hypromellose, hypromellose acetate succinate, lactose monohydrate, monoethanolamine, propylene glycol, sodium lauryl sulfate, sodium starch glycolate, sodium stearate, sodium stearyl fumarate, talc, titanium dioxide, triethyl citrate

Questions or comments?
1-800-719-9260

3 BOTTLES INSIDE
Made in Israel
Manufactured by:
Dexel Pharma Technologies Ltd
10 Hakidma Street, Yokneam 2069200, Israel

Safety Feature - Do not use if printed seal under cap is broken or missing.

NDC 0000-000-00

Compare to Prilosec OTC[®]*

3 PACK Three 14-day courses of treatment

DIE CUT WINDOW

DIE CUT WINDOW

DIE CUT WINDOW

Treats FREQUENT Heartburn!

24 HR

Omeprazole
Delayed Release Tablets 20 mg
Acid Reducer

42 TABLETS

Three 14-day courses of treatment
May take 1 to 4 days for full effect



Tips for Managing Heartburn
■ Do not lie flat or bend over after eating
■ Do not wear tight-fitting clothing around the stomach
■ Do not eat before bedtime
■ Raise the head of your bed
■ Avoid heartburn-causing foods such as rich, spicy, fatty or fried foods, chocolate, caffeine, alcohol and certain fruits and vegetables
■ Eat slowly and avoid big meals
■ If overweight, lose weight
■ Quit smoking



*This product is not manufactured or distributed by Procter & Gamble, distributor of Prilosec OTC[®].

Location for lot number and expiration date

915D7 FA C13-A 031822

FORMAT: STANDARD

TYPE SIZES:

TITLE	9 pt Helvetica Neue LT Std 77 Bold Condensed Oblique
TITLE (continued)	8 pt Helvetica Neue LT Std 77 Bold Condensed Oblique
HEADINGS	8 pt Helvetica Neue LT Std 77 Bold Condensed Oblique
SUBHEADINGS	6 pt Helvetica Neue LT Std 77 Bold Condensed
TEXT	6 pt Helvetica Neue LT Std 57 Condensed
LEADING	6.5 pt
BULLETS	5 pt ITC Zapf Dingbats Std Medium (square) with 2 ems (MM) spacing between statements
TELEPHONE #	6 pt Helvetica Neue LT Std 77 Bold Condensed
HEAVY LINES	1.5 pt
HAIRLINES	0.5 pt Extend to within 2 spaces of the "Drug Facts" box

000000000



000000000



000000000

Drug Facts

Active ingredient (in each tablet)
Omeprazole 20 mg.....
Purpose
Acid reducer

Use
■ treats frequent heartburn (occurs **2 or more** days a week)
■ not intended for immediate relief of heartburn; this drug may take 1 to 4 days for full effect

Warnings
Allergy alert:
■ do not use if you are allergic to omeprazole
■ omeprazole may cause severe skin reactions. Symptoms may include:
■ skin reddening
■ blisters
■ rash
If an allergic reaction occurs, stop use and seek medical help right away.

Do not use if you have:
■ trouble or pain swallowing food, vomiting with blood, or bloody or black stools
■ heartburn with lightheadedness, sweating or dizziness
■ chest pain or shoulder pain with shortness of breath; sweating; pain spreading to arms, neck or shoulders; or lightheadedness
■ frequent chest pain
These may be signs of a serious condition. See your doctor.

Ask a doctor before use if you have:
■ had heartburn over 3 months. This may be a sign of a more serious condition.
■ frequent wheezing, particularly with heartburn
■ unexplained weight loss
■ nausea or vomiting
■ stomach pain

Drug Facts (continued)

Ask a doctor or pharmacist before use if you are taking a prescription drug. Acid reducers may interact with certain prescription drugs.

Stop use and ask a doctor if:
■ your heartburn continues or worsens
■ you need to take this product for more than 14 days
■ you need to take more than 1 course of treatment every 4 months
■ you get diarrhea
■ you develop a rash or joint pain

If pregnant or breast-feeding, ask a health professional before use. Keep out of reach of children. In case of overdose, get medical help or contact a Poison Control Center right away (1-800-222-1222).

Directions
■ for adults 18 years of age and older
■ this product is to be used once a day (every 24 hours), every day for 14 days
■ it may take 1 to 4 days for full effect; some people get complete relief of symptoms within 24 hours

14-Day Course of Treatment
■ swallow 1 tablet with a glass of water before eating in the morning
■ take every day for 14 days
■ do not take more than 1 tablet a day
■ do not use for more than 14 days unless directed by your doctor
■ swallow whole. Do not chew or crush tablets.

Repeated 14-Day Courses (if needed)
■ you may repeat a 14-day course every 4 months
■ do not take for more than 14 days or more often than every 4 months unless directed by a doctor
■ children under 18 years of age: ask a doctor. Heartburn in children may sometimes be caused by a serious condition.

Drug Facts (continued)

Other information

■ read the directions and warnings before use
■ keep the carton. It contains important information.
■ store at 20-25°C (68-77°F) and protect from moisture

Inactive ingredients

carnauba wax, ferric oxide red, ferric oxide yellow, hypromellose, hypromellose acetate succinate, lactose monohydrate, monoethanolamine, propylene glycol, sodium lauryl sulfate, sodium starch glycolate, sodium stearate, sodium stearyl fumarate, talc, titanium dioxide, triethyl citrate

Questions or comments?

1-800-719-9260

3 BOTTLES INSIDE

Made in Israel
Manufactured by:
Dexel Pharma Technologies Ltd
10 Hakidma Street, Yokneam 2069200, Israel

Safety Feature - Do not use if printed seal under cap is broken or missing.

NDC 0000-000-00

Compare to Prilosec OTC[®]*

14 FREE

DIE CUT WINDOW

DIE CUT WINDOW

DIE CUT WINDOW

Treats **FREQUENT** Heartburn!

24 HR

Omeprazole
Delayed Release Tablets 20 mg
Acid Reducer

42 TABLETS

Three 14-day courses of treatment
May take 1 to 4 days for full effect



Tips for Managing Heartburn
■ Do not lie flat or bend over after eating
■ Do not wear tight-fitting clothing around the stomach
■ Do not eat before bedtime
■ Raise the head of your bed
■ Avoid heartburn-causing foods such as rich, spicy, fatty or fried foods, chocolate, caffeine, alcohol and certain fruits and vegetables
■ Eat slowly and avoid big meals
■ If overweight, lose weight
■ Quit smoking



*This product is not manufactured or distributed by Procter & Gamble, distributor of Prilosec OTC[®].

Location for lot number and expiration date

915D7 FA C13-B 031822

FORMAT: STANDARD

TYPE SIZES:

TITLE	9 pt Helvetica Neue LT Std 77 Bold Condensed Oblique
TITLE (continued)	8 pt Helvetica Neue LT Std 77 Bold Condensed Oblique
(continued)	8 pt Helvetica Neue LT Std 57 Condensed
HEADINGS	8 pt Helvetica Neue LT Std 77 Bold Condensed Oblique
SUBHEADINGS	6 pt Helvetica Neue LT Std 77 Bold Condensed
TEXT	6 pt Helvetica Neue LT Std 57 Condensed
LEADING	6.5 pt
BULLETS	5 pt ITC Zapf Dingbats Std Medium (square) with 2 ems (MM) spacing between statements
TELEPHONE #	6 pt Helvetica Neue LT Std 77 Bold Condensed
HEAVY LINES	1.5 pt
HAIRLINES	0.5 pt Extend to within 2 spaces of the "Drug Facts" box

000000000

000000000

Drug Facts

Active ingredient (in each tablet)
Omeprazole 20 mg.....
Purpose
Acid reducer

Use
■ treats frequent heartburn (occurs **2 or more** days a week)
■ not intended for immediate relief of heartburn; this drug may take 1 to 4 days for full effect

Warnings
Allergy alert:
■ do not use if you are allergic to omeprazole
■ omeprazole may cause severe skin reactions. Symptoms may include:
■ skin reddening
■ blisters
■ rash
If an allergic reaction occurs, stop use and seek medical help right away.

Do not use if you have:
■ trouble or pain swallowing food, vomiting with blood, or bloody or black stools
■ heartburn with lightheadedness, sweating or dizziness
■ chest pain or shoulder pain with shortness of breath; sweating; pain spreading to arms, neck or shoulders; or lightheadedness
■ frequent chest pain
These may be signs of a serious condition. See your doctor.

Ask a doctor before use if you have:
■ had heartburn over 3 months. This may be a sign of a more serious condition.
■ frequent wheezing, particularly with heartburn
■ unexplained weight loss
■ nausea or vomiting
■ stomach pain

Drug Facts (continued)

Ask a doctor or pharmacist before use if you are taking a prescription drug. Acid reducers may interact with certain prescription drugs.

Stop use and ask a doctor if:
■ your heartburn continues or worsens
■ you need to take this product for more than 14 days
■ you need to take more than 1 course of treatment every 4 months
■ you get diarrhea
■ you develop a rash or joint pain

If pregnant or breast-feeding, ask a health professional before use. Keep out of reach of children. In case of overdose, get medical help or contact a Poison Control Center right away (1-800-222-1222).

Directions
■ for adults 18 years of age and older
■ this product is to be used once a day (every 24 hours), every day for 14 days
■ it may take 1 to 4 days for full effect; some people get complete relief of symptoms within 24 hours

14-Day Course of Treatment
■ swallow 1 tablet with a glass of water before eating in the morning
■ take every day for 14 days
■ do not take more than 1 tablet a day
■ do not use for more than 14 days unless directed by your doctor
■ swallow whole. Do not chew or crush tablets.

Repeated 14-Day Courses (if needed)
■ you may repeat a 14-day course every 4 months
■ do not take for more than 14 days or more often than every 4 months unless directed by a doctor
■ children under 18 years of age: ask a doctor. Heartburn in children may sometimes be caused by a serious condition.

Drug Facts (continued)

Other information

■ read the directions and warnings before use
■ keep the carton. It contains important information.
■ store at 20-25°C (68-77°F) and protect from moisture

Inactive ingredients

carnauba wax, ferric oxide red, ferric oxide yellow, hypromellose, hypromellose acetate succinate, lactose monohydrate, monoethanolamine, propylene glycol, sodium lauryl sulfate, sodium starch glycolate, sodium stearate, sodium stearyl fumarate, talc, titanium dioxide, triethyl citrate

Questions or comments?

1-800-719-9260

3 BOTTLES INSIDE

Made in Israel
Manufactured by:
Dexel Pharma Technologies Ltd
10 Hakidma Street, Yokneam 2069200, Israel

Safety Feature - Do not use if printed seal under cap is broken or missing.

NDC 0000-000-00

Compare to Prilosec OTC[®]*

28 + 14 FREE

DIE CUT WINDOW

DIE CUT WINDOW

DIE CUT WINDOW

Treats **FREQUENT** Heartburn!

24 HR

Omeprazole
Delayed Release Tablets 20 mg
Acid Reducer

42 TABLETS

Three 14-day courses of treatment
May take 1 to 4 days for full effect



Tips for Managing Heartburn
■ Do not lie flat or bend over after eating
■ Do not wear tight-fitting clothing around the stomach
■ Do not eat before bedtime
■ Raise the head of your bed
■ Avoid heartburn-causing foods such as rich, spicy, fatty or fried foods, chocolate, caffeine, alcohol and certain fruits and vegetables
■ Eat slowly and avoid big meals
■ If overweight, lose weight
■ Quit smoking



*This product is not manufactured or distributed by Procter & Gamble, distributor of Prilosec OTC[®].

Location for lot number and expiration date

915D7 FA C13-C 031822

FORMAT: STANDARD

TYPE SIZES:

TITLE	9 pt Helvetica Neue LT Std 77 Bold Condensed Oblique
TITLE (continued)	8 pt Helvetica Neue LT Std 77 Bold Condensed Oblique
(continued)	8 pt Helvetica Neue LT Std 57 Condensed
HEADINGS	8 pt Helvetica Neue LT Std 77 Bold Condensed Oblique
SUBHEADINGS	6 pt Helvetica Neue LT Std 77 Bold Condensed
TEXT	6 pt Helvetica Neue LT Std 57 Condensed
LEADING	6.5 pt
BULLETS	5 pt ITC Zapf Dingbats Std Medium (square) with 2 ems (MM) spacing between statements
TELEPHONE #	6 pt Helvetica Neue LT Std 77 Bold Condensed
HEAVY LINES	1.5 pt
HAIRLINES	0.5 pt Extend to within 2 spaces of the "Drug Facts" box

000000000



000000000



000000000

Drug Facts

Active ingredient (in each tablet)
Omeprazole 20 mg.....

Purpose
Acid reducer

Use
■ treats frequent heartburn (occurs **2 or more** days a week)
■ not intended for immediate relief of heartburn; this drug may take 1 to 4 days for full effect

Warnings
Allergy alert:
■ do not use if you are allergic to omeprazole
■ omeprazole may cause severe skin reactions. Symptoms may include:
■ skin reddening
■ blisters
■ rash
If an allergic reaction occurs, stop use and seek medical help right away.

Do not use if you have:
■ trouble or pain swallowing food, vomiting with blood, or bloody or black stools
■ heartburn with lightheadedness, sweating or dizziness
■ chest pain or shoulder pain with shortness of breath; sweating; pain spreading to arms, neck or shoulders; or lightheadedness
■ frequent chest pain
These may be signs of a serious condition. See your doctor.

Ask a doctor before use if you have:
■ had heartburn over 3 months. This may be a sign of a more serious condition.
■ frequent wheezing, particularly with heartburn
■ unexplained weight loss
■ nausea or vomiting
■ stomach pain

Drug Facts (continued)

Ask a doctor or pharmacist before use if you are taking a prescription drug. Acid reducers may interact with certain prescription drugs.

Stop use and ask a doctor if:
■ your heartburn continues or worsens
■ you need to take this product for more than 14 days
■ you need to take more than 1 course of treatment every 4 months
■ you get diarrhea
■ you develop a rash or joint pain

If pregnant or breast-feeding, ask a health professional before use. Keep out of reach of children. In case of overdose, get medical help or contact a Poison Control Center right away (1-800-222-1222).

Directions
■ for adults 18 years of age and older
■ this product is to be used once a day (every 24 hours), every day for 14 days
■ it may take 1 to 4 days for full effect; some people get complete relief of symptoms within 24 hours

14-Day Course of Treatment
■ swallow 1 tablet with a glass of water before eating in the morning
■ take every day for 14 days
■ do not take more than 1 tablet a day
■ do not use for more than 14 days unless directed by your doctor
■ swallow whole. Do not chew or crush tablets.

Repeated 14-Day Courses (if needed)
■ you may repeat a 14-day course every 4 months
■ do not take for more than 14 days or more often than every 4 months unless directed by a doctor
■ children under 18 years of age: ask a doctor. Heartburn in children may sometimes be caused by a serious condition.

Drug Facts (continued)

Other information

■ read the directions and warnings before use
■ keep the carton. It contains important information.
■ store at 20-25°C (68-77°F) and protect from moisture

Inactive ingredients

carnauba wax, ferric oxide red, ferric oxide yellow, hypromellose, hypromellose acetate succinate, lactose monohydrate, monoethanolamine, propylene glycol, sodium lauryl sulfate, sodium starch glycolate, sodium stearate, sodium stearyl fumarate, talc, titanium dioxide, triethyl citrate

Questions or comments?

1-800-719-9260

3 BOTTLES INSIDE

Made in Israel
Manufactured by:
Dexcel Pharma Technologies Ltd
10 Hakidma Street, Yokneam 2069200, Israel

Safety Feature - Do not use if printed seal under cap is broken or missing.

NDC 0000-000-00

Compare to Prilosec OTC®*
Bonus! 14 Free

DIE CUT WINDOW

DIE CUT WINDOW

DIE CUT WINDOW

Treats **FREQUENT** Heartburn!



Omeprazole
Delayed Release Tablets 20 mg
Acid Reducer

42 ~~28~~ TABLETS

Three ~~two~~ 14-day courses of treatment
May take 1 to 4 days for full effect



Tips for Managing Heartburn
■ Do not lie flat or bend over after eating
■ Do not wear tight-fitting clothing around the stomach
■ Do not eat before bedtime
■ Raise the head of your bed
■ Avoid heartburn-causing foods such as rich, spicy, fatty or fried foods, chocolate, caffeine, alcohol and certain fruits and vegetables
■ Eat slowly and avoid big meals
■ If overweight, lose weight
■ Quit smoking



*This product is not manufactured or distributed by Procter & Gamble, distributor of Prilosec OTC®.

Location for lot number and expiration date

915D7 FA C13-E 031822

FORMAT: STANDARD

TYPE SIZES:

TITLE	9 pt Helvetica Neue LT Std 77 Bold Condensed Oblique
TITLE (continued)	8 pt Helvetica Neue LT Std 77 Bold Condensed Oblique
(continued)	8 pt Helvetica Neue LT Std 57 Condensed
HEADINGS	8 pt Helvetica Neue LT Std 77 Bold Condensed Oblique
SUBHEADINGS	6 pt Helvetica Neue LT Std 77 Bold Condensed
TEXT	6 pt Helvetica Neue LT Std 57 Condensed
LEADING	6.5 pt
BULLETS	5 pt ITC Zapf Dingbats Std Medium (square) with 2 ems (MM) spacing between statements
TELEPHONE #	6 pt Helvetica Neue LT Std 77 Bold Condensed
HEAVY LINES	1.5 pt
HAIRLINES	0.5 pt Extend to within 2 spaces of the "Drug Facts" box

000000000



000000000



000000000

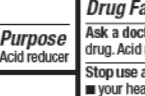

000000000

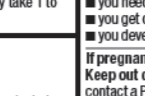

000000000

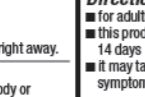

000000000

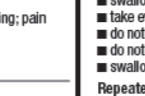

000000000



000000000

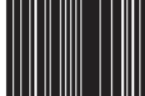

000000000

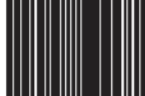

000000000



000000000

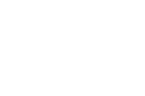

000000000



000000000



000000000



000000000

Drug Facts

Active ingredient (in each tablet)
Omeprazole 20 mg.....
Purpose
Acid reducer

Use
■ treats frequent heartburn (occurs **2 or more** days a week)
■ not intended for immediate relief of heartburn; this drug may take 1 to 4 days for full effect

Warnings
Allergy alert:
■ do not use if you are allergic to omeprazole
■ omeprazole may cause severe skin reactions. Symptoms may include:
■ skin reddening
■ blisters
■ rash
If an allergic reaction occurs, stop use and seek medical help right away.

Do not use if you have:
■ trouble or pain swallowing food, vomiting with blood, or bloody or black stools
■ heartburn with lightheadedness, sweating or dizziness
■ chest pain or shoulder pain with shortness of breath; sweating; pain spreading to arms, neck or shoulders; or lightheadedness
■ frequent chest pain
These may be signs of a serious condition. See your doctor.

Ask a doctor before use if you have:
■ had heartburn over 3 months. This may be a sign of a more serious condition.
■ frequent wheezing, particularly with heartburn
■ unexplained weight loss
■ nausea or vomiting
■ stomach pain

Drug Facts (continued)

Ask a doctor or pharmacist before use if you are taking a prescription drug. Acid reducers may interact with certain prescription drugs.

Stop use and ask a doctor if:
■ your heartburn continues or worsens
■ you need to take this product for more than 14 days
■ you need to take more than 1 course of treatment every 4 months
■ you get diarrhea
■ you develop a rash or joint pain

If pregnant or breast-feeding, ask a health professional before use. Keep out of reach of children. In case of overdose, get medical help or contact a Poison Control Center right away (1-800-222-1222).

Directions
■ for adults 18 years of age and older
■ this product is to be used once a day (every 24 hours), every day for 14 days
■ it may take 1 to 4 days for full effect; some people get complete relief of symptoms within 24 hours

14-Day Course of Treatment
■ swallow 1 tablet with a glass of water before eating in the morning
■ take every day for 14 days
■ do not take more than 1 tablet a day
■ do not use for more than 14 days unless directed by your doctor
■ swallow whole. Do not chew or crush tablets.

Repeated 14-Day Courses (if needed)
■ you may repeat a 14-day course every 4 months
■ do not take for more than 14 days or more often than every 4 months unless directed by a doctor
■ children under 18 years of age: ask a doctor. Heartburn in children may sometimes be caused by a serious condition.

Drug Facts (continued)

Other information
■ read the directions and warnings before use
■ keep the carton. It contains important information.
■ store at 20-25°C (68-77°F) and protect from moisture

Inactive ingredients
carnauba wax, ferric oxide red, ferric oxide yellow, hypromellose, hypromellose acetate succinate, lactose monohydrate, monoethanolamine, propylene glycol, sodium lauryl sulfate, sodium starch glycolate, sodium stearate, sodium stearyl fumarate, talc, titanium dioxide, triethyl citrate

Questions or comments?
1-800-719-9260

3 BOTTLES INSIDE
Made in Israel
Manufactured by:
Dexcel Pharma Technologies Ltd
10 Hakidma Street, Yokneam 2069200, Israel

NDC 0000-000-00

Compare to Prilosec OTC[®]*

Bonus Pack! 14 Free

DIE CUT WINDOW

DIE CUT WINDOW

DIE CUT WINDOW

Treats **FREQUENT** Heartburn!

24 HR

Omeprazole
Delayed Release Tablets 20 mg
Acid Reducer

42 ~~28~~ TABLETS

Three ~~two~~ 14-day courses of treatment
May take 1 to 4 days for full effect



*This product is not manufactured or distributed by Procter & Gamble, distributor of Prilosec OTC[®].

915D7 FA C13-D 031822



Tips for Managing Heartburn
■ Do not lie flat or bend over after eating
■ Do not wear tight-fitting clothing around the stomach
■ Do not eat before bedtime
■ Raise the head of your bed
■ Avoid heartburn-causing foods such as rich, spicy, fatty or fried foods, chocolate, caffeine, alcohol and certain fruits and vegetables
■ Eat slowly and avoid big meals
■ If overweight, lose weight
■ Quit smoking

Location for lot number and expiration date

FORMAT: STANDARD

TYPE SIZES:

TITLE	9 pt Helvetica Neue LT Std 77 Bold Condensed Oblique
TITLE (continued)	8 pt Helvetica Neue LT Std 77 Bold Condensed Oblique
HEADINGS	8 pt Helvetica Neue LT Std 77 Bold Condensed Oblique
SUBHEADINGS	6 pt Helvetica Neue LT Std 77 Bold Condensed
TEXT	6 pt Helvetica Neue LT Std 57 Condensed
LEADING	6.5 pt
BULLETS	5 pt ITC Zapf Dingbats Std Medium (square) with 2 ems (MM) spacing between statements
TELEPHONE #	6 pt Helvetica Neue LT Std 77 Bold Condensed
HEAVY LINES	1.5 pt
HAIRLINES	0.5 pt Extend to within 2 spaces of the "Drug Facts" box

000000000

000000000

Drug Facts

Active ingredient (in each tablet)
Omeprazole 20 mg.....
Purpose
Acid reducer

Use
■ treats frequent heartburn (occurs **2 or more** days a week)
■ not intended for immediate relief of heartburn; this drug may take 1 to 4 days for full effect

Warnings
Allergy alert:
■ do not use if you are allergic to omeprazole
■ omeprazole may cause severe skin reactions. Symptoms may include:
■ skin reddening
■ blisters
■ rash
If an allergic reaction occurs, stop use and seek medical help right away.

Do not use if you have:
■ trouble or pain swallowing food, vomiting with blood, or bloody or black stools
■ heartburn with lightheadedness, sweating or dizziness
■ chest pain or shoulder pain with shortness of breath; sweating; pain spreading to arms, neck or shoulders; or lightheadedness
■ frequent chest pain
These may be signs of a serious condition. See your doctor.

Ask a doctor before use if you have:
■ had heartburn over 3 months. This may be a sign of a more serious condition.
■ frequent wheezing, particularly with heartburn
■ unexplained weight loss
■ nausea or vomiting
■ stomach pain

Drug Facts (continued)

Ask a doctor or pharmacist before use if you are taking a prescription drug. Acid reducers may interact with certain prescription drugs.

Stop use and ask a doctor if:
■ your heartburn continues or worsens
■ you need to take this product for more than 14 days
■ you need to take more than 1 course of treatment every 4 months
■ you get diarrhea
■ you develop a rash or joint pain

If pregnant or breast-feeding, ask a health professional before use. Keep out of reach of children. In case of overdose, get medical help or contact a Poison Control Center right away (1-800-222-1222).

Directions
■ for adults 18 years of age and older
■ this product is to be used once a day (every 24 hours), every day for 14 days
■ it may take 1 to 4 days for full effect; some people get complete relief of symptoms within 24 hours

14-Day Course of Treatment
■ swallow 1 tablet with a glass of water before eating in the morning
■ take every day for 14 days
■ do not take more than 1 tablet a day
■ do not use for more than 14 days unless directed by your doctor
■ swallow whole. Do not chew or crush tablets.

Repeated 14-Day Courses (if needed)
■ you may repeat a 14-day course every 4 months
■ do not take for more than 14 days or more often than every 4 months unless directed by a doctor
■ children under 18 years of age: ask a doctor. Heartburn in children may sometimes be caused by a serious condition.

Drug Facts (continued)

Other information

■ read the directions and warnings before use
■ keep the carton. It contains important information.
■ store at 20-25°C (68-77°F) and protect from moisture

Inactive ingredients

carnauba wax, ferric oxide red, ferric oxide yellow, hypromellose, hypromellose acetate succinate, lactose monohydrate, monoethanolamine, propylene glycol, sodium lauryl sulfate, sodium starch glycolate, sodium stearate, sodium stearyl fumarate, talc, titanium dioxide, triethyl citrate

Questions or comments?

1-800-719-9260

3 BOTTLES INSIDE

Made in Israel
Manufactured by:
Dexel Pharma Technologies Ltd
10 Hakidma Street, Yokneam 2069200, Israel

Safety Feature - Do not use if printed seal under cap is broken or missing.

NDC 0000-000-00

Compare to Prilosec OTC®*
FDA Approved

DIE CUT WINDOW

DIE CUT WINDOW

DIE CUT WINDOW

Treats **FREQUENT** Heartburn!

24 HR

Omeprazole
Delayed Release Tablets 20 mg
Acid Reducer

42 TABLETS

Three 14-day courses of treatment
May take 1 to 4 days for full effect



Tips for Managing Heartburn
■ Do not lie flat or bend over after eating
■ Do not wear tight-fitting clothing around the stomach
■ Do not eat before bedtime
■ Raise the head of your bed
■ Avoid heartburn-causing foods such as rich, spicy, fatty or fried foods, chocolate, caffeine, alcohol and certain fruits and vegetables
■ Eat slowly and avoid big meals
■ If overweight, lose weight
■ Quit smoking



*This product is not manufactured or distributed by Procter & Gamble, distributor of Prilosec OTC®.

Location for lot number and expiration date

915D7 FA C13-F 031822

FORMAT: STANDARD

TYPE SIZES:

TITLE	9 pt Helvetica Neue LT Std 77 Bold Condensed Oblique
TITLE (continued)	8 pt Helvetica Neue LT Std 77 Bold Condensed Oblique
HEADINGS	8 pt Helvetica Neue LT Std 77 Bold Condensed Oblique
SUBHEADINGS	6 pt Helvetica Neue LT Std 77 Bold Condensed
TEXT	6 pt Helvetica Neue LT Std 57 Condensed
LEADING	6.5 pt
BULLETS	5 pt ITC Zapf Dingbats Std Medium (square) with 2 ems (MM) spacing between statements
TELEPHONE #	6 pt Helvetica Neue LT Std 77 Bold Condensed
HEAVY LINES	1.5 pt
HAIRLINES	0.5 pt Extend to within 2 spaces of the "Drug Facts" box

000000000

000000000

Drug Facts

Active ingredient (in each tablet)
Omeprazole 20 mg.....
Purpose
Acid reducer

Use
■ treats frequent heartburn (occurs **2 or more** days a week)
■ not intended for immediate relief of heartburn; this drug may take 1 to 4 days for full effect

Warnings
Allergy alert:
■ do not use if you are allergic to omeprazole
■ omeprazole may cause severe skin reactions. Symptoms may include:
■ skin reddening
■ blisters
■ rash
If an allergic reaction occurs, stop use and seek medical help right away.

Do not use if you have:
■ trouble or pain swallowing food, vomiting with blood, or bloody or black stools
■ heartburn with lightheadedness, sweating or dizziness
■ chest pain or shoulder pain with shortness of breath; sweating; pain spreading to arms, neck or shoulders; or lightheadedness
■ frequent chest pain
These may be signs of a serious condition. See your doctor.

Ask a doctor before use if you have:
■ had heartburn over 3 months. This may be a sign of a more serious condition.
■ frequent wheezing, particularly with heartburn
■ unexplained weight loss
■ nausea or vomiting
■ stomach pain

Drug Facts (continued)

Ask a doctor or pharmacist before use if you are taking a prescription drug. Acid reducers may interact with certain prescription drugs.

Stop use and ask a doctor if:
■ your heartburn continues or worsens
■ you need to take this product for more than 14 days
■ you need to take more than 1 course of treatment every 4 months
■ you get diarrhea
■ you develop a rash or joint pain

If pregnant or breast-feeding, ask a health professional before use. Keep out of reach of children. In case of overdose, get medical help or contact a Poison Control Center right away (1-800-222-1222).

Directions
■ for adults 18 years of age and older
■ this product is to be used once a day (every 24 hours), every day for 14 days
■ it may take 1 to 4 days for full effect; some people get complete relief of symptoms within 24 hours

14-Day Course of Treatment
■ swallow 1 tablet with a glass of water before eating in the morning
■ take every day for 14 days
■ do not take more than 1 tablet a day
■ do not use for more than 14 days unless directed by your doctor
■ swallow whole. Do not chew or crush tablets.

Repeated 14-Day Courses (if needed)
■ you may repeat a 14-day course every 4 months
■ do not take for more than 14 days or more often than every 4 months unless directed by a doctor
■ children under 18 years of age: ask a doctor. Heartburn in children may sometimes be caused by a serious condition.

Drug Facts (continued)

Other information

■ read the directions and warnings before use
■ keep the carton. It contains important information.
■ store at 20-25°C (68-77°F) and protect from moisture

Inactive ingredients

carnauba wax, ferric oxide red, ferric oxide yellow, hypromellose, hypromellose acetate succinate, lactose monohydrate, monoethanolamine, propylene glycol, sodium lauryl sulfate, sodium starch glycolate, sodium stearate, sodium stearyl fumarate, talc, titanium dioxide, triethyl citrate

Questions or comments?

1-800-719-9260

3 BOTTLES INSIDE

Made in Israel
Manufactured by:
Dexcel Pharma Technologies Ltd
10 Hakidma Street, Yokneam 2069200, Israel

Safety Feature - Do not use if printed seal under cap is broken or missing.

NDC 0000-000-00

Compare to Prilosec OTC[®]*

Triple Pack Three 14-day courses of treatment

DIE CUT WINDOW

DIE CUT WINDOW

DIE CUT WINDOW

Treats FREQUENT Heartburn!

24 HR

Omeprazole
Delayed Release Tablets 20 mg
Acid Reducer

42 TABLETS

Three 14-day courses of treatment
May take 1 to 4 days for full effect



Tips for Managing Heartburn
■ Do not lie flat or bend over after eating
■ Do not wear tight-fitting clothing around the stomach
■ Do not eat before bedtime
■ Raise the head of your bed
■ Avoid heartburn-causing foods such as rich, spicy, fatty or fried foods, chocolate, caffeine, alcohol and certain fruits and vegetables
■ Eat slowly and avoid big meals
■ If overweight, lose weight
■ Quit smoking



*This product is not manufactured or distributed by Procter & Gamble, distributor of Prilosec OTC[®].

Location for lot number and expiration date

915D7 FA C13-G 031822

FORMAT: STANDARD

TYPE SIZES:

TITLE	9 pt Helvetica Neue LT Std 77 Bold Condensed Oblique
TITLE (continued)	8 pt Helvetica Neue LT Std 77 Bold Condensed Oblique
(continued)	8 pt Helvetica Neue LT Std 57 Condensed
HEADINGS	8 pt Helvetica Neue LT Std 77 Bold Condensed Oblique
SUBHEADINGS	6 pt Helvetica Neue LT Std 77 Bold Condensed
TEXT	6 pt Helvetica Neue LT Std 57 Condensed
LEADING	6.5 pt
BULLETS	5 pt ITC Zapf Dingbats Std Medium (square) with 2 ems (MM) spacing between statements
TELEPHONE #	6 pt Helvetica Neue LT Std 77 Bold Condensed
HEAVY LINES	1.5 pt
HAIRLINES	0.5 pt Extend to within 2 spaces of the "Drug Facts" box

000000000



000000000



000000000

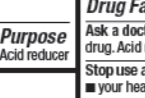

000000000

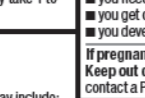

000000000

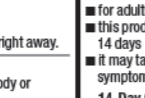

000000000



000000000



000000000

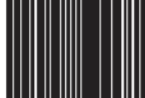

000000000

Drug Facts

Active ingredient (in each tablet)
Omeprazole 20 mg.....
Purpose
Acid reducer

Use
■ treats frequent heartburn (occurs **2 or more** days a week)
■ not intended for immediate relief of heartburn; this drug may take 1 to 4 days for full effect

Warnings
Allergy alert:
■ do not use if you are allergic to omeprazole
■ omeprazole may cause severe skin reactions. Symptoms may include:
■ skin reddening
■ blisters
■ rash
If an allergic reaction occurs, stop use and seek medical help right away.

Do not use if you have:
■ trouble or pain swallowing food, vomiting with blood, or bloody or black stools
■ heartburn with lightheadedness, sweating or dizziness
■ chest pain or shoulder pain with shortness of breath; sweating; pain spreading to arms, neck or shoulders; or lightheadedness
■ frequent chest pain
These may be signs of a serious condition. See your doctor.

Ask a doctor before use if you have:
■ had heartburn over 3 months. This may be a sign of a more serious condition.
■ frequent wheezing, particularly with heartburn
■ unexplained weight loss
■ nausea or vomiting
■ stomach pain

Drug Facts (continued)

Ask a doctor or pharmacist before use if you are taking a prescription drug. Acid reducers may interact with certain prescription drugs.

Stop use and ask a doctor if:
■ your heartburn continues or worsens
■ you need to take this product for more than 14 days
■ you need to take more than 1 course of treatment every 4 months
■ you get diarrhea
■ you develop a rash or joint pain

If pregnant or breast-feeding, ask a health professional before use. Keep out of reach of children. In case of overdose, get medical help or contact a Poison Control Center right away (1-800-222-1222).

Directions
■ for adults 18 years of age and older
■ this product is to be used once a day (every 24 hours), every day for 14 days
■ it may take 1 to 4 days for full effect; some people get complete relief of symptoms within 24 hours

14-Day Course of Treatment
■ swallow 1 tablet with a glass of water before eating in the morning
■ take every day for 14 days
■ do not take more than 1 tablet a day
■ do not use for more than 14 days unless directed by your doctor
■ swallow whole. Do not chew or crush tablets.

Repeated 14-Day Courses (if needed)
■ you may repeat a 14-day course every 4 months
■ do not take for more than 14 days or more often than every 4 months unless directed by a doctor
■ children under 18 years of age: ask a doctor. Heartburn in children may sometimes be caused by a serious condition.

Drug Facts (continued)

Other information

■ read the directions and warnings before use
■ keep the carton. It contains important information.
■ store at 20-25°C (68-77°F) and protect from moisture

Inactive ingredients

carnauba wax, ferric oxide red, ferric oxide yellow, hypromellose, hypromellose acetate succinate, lactose monohydrate, monoethanolamine, propylene glycol, sodium lauryl sulfate, sodium starch glycolate, sodium stearate, sodium stearyl fumarate, talc, titanium dioxide, triethyl citrate

Questions or comments?

1-800-719-9260

3 BOTTLES INSIDE

Made in Israel
Manufactured by:
Dexcel Pharma Technologies Ltd
10 Hakidma Street, Yokneam 2069200, Israel

NDC 0000-000-00

Compare to Prilosec OTC[®]*

Value Pack! Three-14 Tablet Bottles

DIE CUT WINDOW

DIE CUT WINDOW

DIE CUT WINDOW

Treats **FREQUENT** Heartburn!

24 HR

Omeprazole
Delayed Release Tablets 20 mg
Acid Reducer

42 TABLETS

Three 14-day courses of treatment
May take 1 to 4 days for full effect



*This product is not manufactured or distributed by Procter & Gamble, distributor of Prilosec OTC[®].

915D7 FA C13-J 032322

Tips for Managing Heartburn
■ Do not lie flat or bend over after eating
■ Do not wear tight-fitting clothing around the stomach
■ Do not eat before bedtime
■ Raise the head of your bed
■ Avoid heartburn-causing foods such as rich, spicy, fatty or fried foods, chocolate, caffeine, alcohol and certain fruits and vegetables
■ Eat slowly and avoid big meals
■ If overweight, lose weight
■ Quit smoking

Location for lot number and expiration date

FORMAT: STANDARD

TYPE SIZES:

TITLE	9 pt Helvetica Neue LT Std 77 Bold Condensed Oblique
TITLE (continued)	8 pt Helvetica Neue LT Std 77 Bold Condensed Oblique
HEADINGS	8 pt Helvetica Neue LT Std 77 Bold Condensed Oblique
SUBHEADINGS	6 pt Helvetica Neue LT Std 77 Bold Condensed
TEXT	6 pt Helvetica Neue LT Std 57 Condensed
LEADING	6.5 pt
BULLETS	5 pt ITC Zapf Dingbats Std Medium (square) with 2 ems (MM) spacing between statements
TELEPHONE #	6 pt Helvetica Neue LT Std 77 Bold Condensed
HEAVY LINES	1.5 pt
HAIRLINES	0.5 pt Extend to within 2 spaces of the "Drug Facts" box

This label may not be the latest approved by FDA.
current labeling information, please visit <https://www.fda.gov/drugsat>

FRONT PANEL

peel off
coupon

Instant Redeemable Coupon - Expires XX-XX-XX

SAVE \$X NOW!

On This Purchase

Compare to Prilosec OTC®*

NDC 0000-000-00

Treats FREQUENT Heartburn!



Omeprazole

Delayed Release Tablets 20 mg

Acid Reducer

14 TABLETS

One 14-day course of treatment
May take 1 to 4 days for full effect



91574 FA CP7 032522

BACK PANEL

SAVE \$X NOW!

MANUFACTURER'S COUPON EXPIRATION DATE XX/XX/XXXX

SAVE \$X^{XX}

on your purchase of
14 COUNT SIZE
"Store Brand" Omeprazole
Delayed Release Tablets 20 mg

Omeprazole

Delayed Release Tablets 20 mg

CONSUMER: Only one coupon is redeemable per purchase. RETAILER: This coupon will be redeemable for face value on specified products (plus a handling fee) if submitted in compliance with the terms of this offer. Cash value 1/100th of one cent. Limit one coupon per customer. Do Not Double. Coupon is non-reproducible. Coupons cannot be combined. Mail properly handled coupons to: L. Perrigo Company (#1565), NCH Marketing, PO Box 880001, El Paso, TX 88588-0001

COUPON NOT SUBJECT TO DOUBLING
Customer pays any sales tax.



14 TABLETS

*This product is not manufactured or distributed by Procter & Gamble, distributor of Prilosec OTC®.

This label may not be the latest approved by FDA.
For current labeling information, please visit <https://www.fda.gov/drugsatfda>

FRONT PANEL

read off coupon

Instant Redeemable Coupon - Expires XX-XX-XX

SAVE \$X NOW!
On This Purchase

Compare to
Prilosec OTC®*

NDC 0000-000-00

Treats FREQUENT Heartburn!  **24 HR**

Omeprazole
Delayed Release Tablets 20 mg
Acid Reducer

14 TABLETS

One 14-day course of treatment
May take 1 to 4 days for full effect



915D5 FA CP7 031822

BACK PANEL

SAVE \$X NOW!

Omeprazole
Delayed Release
Tablets 20 mg

14 TABLETS

*This product is not
manufactured or distributed by
Practor & Gamble, distributor
of Prilosec OTC®.

MANUFACTURER'S COUPON EXPIRATION DATE XX/XX/XXXX

SAVE \$X^{XX} on your purchase of
14 COUNT SIZE
"Store Brand" Omeprazole
Delayed Release Tablets 20 mg

CONSUMER: Only one coupon is redeemable per purchase. RETAILER: This coupon will be redeemable for face value on specified products (plus a handling fee if within the compliance with the terms of this offer. Cash value 1/100th of one cent. Limit one coupon per customer. Do Not Double. Coupon is non-reproducible. Coupons cannot be combined. Mail properly handled coupons to: L. Perrigo Company (#1565), NCH Marketing, PO Box 880001, El Paso, TX 79889-0001

COUPON NOT SUBJECT TO DOUBLING
Customer pays any sales tax.



0 00000 00000 0

This label may not be the latest approved by FDA.
For current labeling information, please visit <https://www.fda.gov/drugsatf>

FRONT PANEL

peel off
coupon

Instant Redeemable Coupon - Expires XX-XX-XX

SAVE \$X NOW!

On This Purchase

Compare to Prilosec OTC®*

NDC 0000-000-00

Treats FREQUENT Heartburn!

 24 HR

Omeprazole

Delayed Release Tablets 20 mg Acid Reducer

28 TABLETS

Two 14-day courses of treatment
May take 1 to 4 days for full effect



91530 FA CP7 031822

BACK PANEL

SAVE \$X NOW!

MANUFACTURER'S COUPON EXPIRATION DATE XX/XX/XXXX

SAVE \$X^{XX}

on your purchase of
28 COUNT SIZE
"Store Brand" Omeprazole
Delayed Release Tablets 20 mg

Omeprazole

Delayed Release Tablets 20 mg

CONSUMER: Only one coupon is redeemable per purchase. RETAILER: This coupon will be redeemable for face value on specified products (plus a handling fee) if submitted in compliance with the terms of this offer. Cash value 1/100th of one cent. Limit one coupon per customer. Do Not Double. Coupon is non-reproducible. Coupons cannot be combined. Mail properly handled coupons to: L. Perrigo Company (#1565), NCH Marketing, PO Box 880001, El Paso, TX 89588-0001

COUPON NOT SUBJECT TO DOUBLING
Customer pays any sales tax.



28 TABLETS

*This product is not manufactured or distributed by Procter & Gamble, distributor of Prilosec OTC®.

This label may not be the latest approved by FDA.
For labeling information, please visit <https://www.fda.gov/>

FRONT PANEL

peel off
coupon

Instant Redeemable Coupon - Expires XX-XX-XX

SAVE \$X NOW!
On This Purchase

Compare to Prilosec OTC®*

NDC 0000-000-00

Treats **FREQUENT** Heartburn!

 **24 HR**

Omeprazole
Delayed Release Tablets 20 mg
Acid Reducer

28 TABLETS

Two 14-day courses of treatment
May take 1 to 4 days for full effect



915D6 FA CP7 031822

BACK PANEL

SAVE \$X NOW!

MANUFACTURER'S COUPON EXPIRATION DATE XX/XX/XXXX

SAVE \$X^{XX} on your purchase of
28 COUNT SIZE
"Store Brand" Omeprazole
Delayed Release Tablets 20 mg
**COUPON NOT SUBJECT
TO DOUBLING**
Customer pays any sales tax.

CONSUMER: Only one coupon is redeemable per purchase. RETAILER: This coupon will be redeemable for face value on specified products (plus a handling fee) if submitted in compliance with the terms of this offer. Cash value 1/100th of one cent. Limit one coupon per customer. Do Not Double. Coupon is non-reproducible. Coupons cannot be combined. Mail properly handled coupons to: L. Perrigo Company #1585, NCH Marketing, PO Box 880001, El Paso, TX 79888-0001



Omeprazole
Delayed Release Tablets 20 mg

28 TABLETS

*This product is not manufactured or distributed by Procter & Gamble, distributor of Prilosec OTC®.

This label may not be the latest approved by FDA.
For current labeling information, please visit <https://www.fda.gov/drugsatf>

FRONT PANEL

peel off
coupon

Instant Redeemable Coupon - Expires XX-XX-XX

SAVE \$X NOW!
On This Purchase

Compare to Prilosec OTC®*

NDC 0000-000-00

Treats FREQUENT Heartburn!



Omeprazole

Delayed Release Tablets 20 mg
Acid Reducer

42 TABLETS

Three 14-day courses of treatment
May take 1 to 4 days for full effect



91555 FA CP7 031822

BACK PANEL

SAVE \$X NOW!

MANUFACTURER'S COUPON EXPIRATION DATE XX/XX/XXXX

SAVE \$X^{XX}

on your purchase of
42 COUNT SIZE
"Store Brand" Omeprazole
Delayed Release Tablets 20 mg

Omeprazole

Delayed Release Tablets 20 mg

CONSUMER: Only one coupon is redeemable per purchase. RETAILER: This coupon will be redeemable for face value on specified products (plus a handling fee) if submitted in compliance with the terms of this offer. Cash value 1/100th of one cent. Limit one coupon per customer. Do Not Double. Coupon is non-reproducible. Coupons cannot be combined. Mail properly handled coupons to: L. Perrigo Company (#1565), NCH Marketing, PO Box 880001, El Paso, TX 89588-0001

COUPON NOT SUBJECT TO DOUBLING
Customer pays any sales tax.



42 TABLETS

*This product is not manufactured or distributed by Procter & Gamble, distributor of Prilosec OTC®.

This label may not be the latest approved by FDA.
For current labeling information, please visit <https://www.fda.gov/drugsatfda>

FRONT PANEL

Deal of
the
coupon

Instant Redeemable Coupon - Expires XX-XX-XX

SAVE \$X NOW!
On This Purchase

Compare to Prilosec OTC®*

NDC 0000-000-00

Treats FREQUENT Heartburn!

 **24 HR**

Omeprazole
Delayed Release Tablets 20 mg
Acid Reducer

42 TABLETS

Three 14-day courses of treatment
May take 1 to 4 days for full effect



915D7 FA CP7 031822

BACK PANEL

SAVE \$X NOW!

MANUFACTURER'S COUPON EXPIRATION DATE XX/XX/XXXX

SAVE \$X^{XX}

on your purchase of
42 COUNT SIZE
"Store Brand" Omeprazole
Delayed Release Tablets 20 mg

**COUPON NOT SUBJECT
TO DOUBLING**
Customer pays any sales tax.

CONSUMER: Only one coupon is redeemable per
purchase. RETAILER: This coupon will be
redeemable for face value on specified products
(plus a handling fee) if
submitted in compliance

with the terms of this offer.
Cash value 1/100th of one
cent. Limit one coupon per
customer. Do Not Double.
Coupon is non-reproducible.
Coupons cannot be combined.
Must properly handle
coupons to L. Perrigo
Company #1565, MCH
Marketing, PO Box 380004
El Paso, TX 79938-0004



Omeprazole
Delayed Release Tablets 20 mg

42 TABLETS

*This product is not manufactured or distributed by
Procter & Gamble, distributor of Prilosec OTC®.

Tips for Managing Heartburn

- Do not lie flat or bend over after eating
- Do not wear tight-fitting clothing around the stomach
- Do not eat before bedtime
- Raise the head of your bed

- Avoid heartburn-causing foods such as rich, spicy, fatty or fried foods, chocolate, caffeine, alcohol and certain fruits and vegetables
- Eat slowly and avoid big meals
- If overweight, lose weight
- Quit smoking

Drug Facts (continued)

Active ingredient (in each tablet)
Omeprazole 20 mg, acid reducer

Purpose
Keep out of reach of children. In case of overdose, get medical help or contact a Poison Control Center right away (1-800-222-1222).

Directions
For adults 18 years of age and older
This product is to be used once a day, every 24 hours, every day for 14 days.
It may take 1 to 4 days for full effect; some people get complete relief of symptoms within 24 hours.

Warnings
Allergy alert
Do not use if you are allergic to omeprazole.
Omeprazole may cause severe skin reactions. Symptoms may include:
rash, skin redness, blisters
If an allergic reaction occurs, stop use and seek medical help right away.
Do not use if you have:
throat pain or difficulty swallowing food, vomiting with blood, or bloody or black stools
heartburn with light-headedness, sweating or dizziness
chest pain or shoulder pain with shortness of breath; sweating
spreading to arms, neck or shoulders, or rightheadaches

Use
Treats frequent heartburn (occurs 2 or more days a week)
not intended for immediate relief of heartburn; this drug may take 1 to 4 days for full effect.

Warnings
Allergy alert
Do not use if you are allergic to omeprazole.
Omeprazole may cause severe skin reactions. Symptoms may include:
rash, skin redness, blisters
If an allergic reaction occurs, stop use and seek medical help right away.
Do not use if you have:
throat pain or difficulty swallowing food, vomiting with blood, or bloody or black stools
heartburn with light-headedness, sweating or dizziness
chest pain or shoulder pain with shortness of breath; sweating
spreading to arms, neck or shoulders, or rightheadaches

Use
Treats frequent heartburn (occurs 2 or more days a week)
not intended for immediate relief of heartburn; this drug may take 1 to 4 days for full effect.

47K74 FA C2 031022

Drug Facts

Active ingredient (in each tablet)
Omeprazole 20 mg, acid reducer

Purpose
Keep out of reach of children. In case of overdose, get medical help or contact a Poison Control Center right away (1-800-222-1222).

Directions
For adults 18 years of age and older
This product is to be used once a day, every 24 hours, every day for 14 days.
It may take 1 to 4 days for full effect; some people get complete relief of symptoms within 24 hours.

Warnings
Allergy alert
Do not use if you are allergic to omeprazole.
Omeprazole may cause severe skin reactions. Symptoms may include:
rash, skin redness, blisters
If an allergic reaction occurs, stop use and seek medical help right away.
Do not use if you have:
throat pain or difficulty swallowing food, vomiting with blood, or bloody or black stools
heartburn with light-headedness, sweating or dizziness
chest pain or shoulder pain with shortness of breath; sweating
spreading to arms, neck or shoulders, or rightheadaches

Use
Treats frequent heartburn (occurs 2 or more days a week)
not intended for immediate relief of heartburn; this drug may take 1 to 4 days for full effect.



0 000000 000000 0

Omeprazole
Delayed Release Tablets 20 mg

Safety Feature - Do not use if printed tablet blister unit is open or torn.

NDC 0000-000-00

Compare to Prilosec OTC[®]*

Treats FREQUENT Heartburn!  **24 HR**

Omeprazole
Delayed Release Tablets 20 mg
Acid Reducer

SWALLOW - DO NOT CHEW

14 TABLETS

One 14-day course of treatment
May take 1 to 4 days for full effect

COOL MINT



Coated Tablet



FORMAT: STANDARD	
TYPE SIZES:	
TITLE	9 pt Helvetica Neue LT Std 77 Bold Condensed Oblique
TITLE (continued)	8 pt Helvetica Neue LT Std 77 Bold Condensed Oblique
(continued)	8 pt Helvetica Neue LT Std 57 Condensed
HEADINGS	8 pt Helvetica Neue LT Std 77 Bold Condensed Oblique
SUBHEADINGS	6 pt Helvetica Neue LT Std 77 Bold Condensed
TEXT	6 pt Helvetica Neue LT Std 57 Condensed
LEADING	6.5 pt
BULLETS	5 pt ITC Zapf Dingbats Std Medium (square) with 2 ems (MM) spacing between statements
TELEPHONE #	6 pt Helvetica Neue LT Std 77 Bold Condensed
HEAVY LINES	1.5 pt
HAIRLINES	0.5 pt Extend to within 2 spaces of the "Drug Facts" box

Reference ID: 5053964

Made in Israel
Manufactured by:
Oxcel Pharma Technologies Ltd
10 Hadassah Street, Yokneam 2089200, Israel

*This product is not
manufactured or distributed
by Procter & Gamble,
distributor of Prilosec OTC®.

Drug Facts (continued)

If you are taking or have taken any other medicine, ask a health professional before use.

Keep out of reach of children. In case of overdose, get medical help or contact a Poison Control Center in your area (1-800-222-1222).

Directions

- For adults 18 years of age and older
- Take 1 to 4 days for full effect; some people get complete relief of symptoms within 24 hours
- Swallow 1 tablet with a glass of water before eating in the morning
- Take every day for 14 days
- Do not take more than 1 tablet a day
- Do not use for more than 14 days unless directed by your doctor
- Swallow whole. Do not chew, crush, or suck tablets
- Repeat 14-Day Course (if needed)
- You may repeat a 14-day course every 4 months
- Do not take for more than 14 days or more often than every 4 months unless directed by a doctor
- Children under 18 years of age: ask a doctor. Heartburn in children may sometimes be caused by a serious condition.

Other information

- Read the directions and warnings before use
- Keep the can in its original important information
- Store at 20°-25°C (68°-77°F) and protect from moisture

Keep this medicine and its packaging out of the reach of children.

Questions or comments? 1-800-71-9-0289

Drug Facts

Use: Treats frequent heartburn (occurs 2 or more days a week)

Warnings: Allergic reactions, rash, skin redness, skin irritation, dizziness, headache, nausea, vomiting, diarrhea, constipation, dry mouth, drowsiness, blurred vision, difficulty swallowing, difficulty breathing, difficulty concentrating, difficulty sleeping, difficulty thinking, difficulty remembering, difficulty hearing, difficulty seeing, difficulty speaking, difficulty walking, difficulty standing, difficulty sitting, difficulty lying down, difficulty breathing, difficulty swallowing, difficulty concentrating, difficulty sleeping, difficulty thinking, difficulty remembering, difficulty hearing, difficulty seeing, difficulty speaking, difficulty walking, difficulty standing, difficulty sitting, difficulty lying down.

Directions: For adults 18 years of age and older, take 1 to 4 days for full effect; some people get complete relief of symptoms within 24 hours.

Other information: Read the directions and warnings before use. Keep the can in its original important information. Store at 20°-25°C (68°-77°F) and protect from moisture.

Questions or comments? 1-800-71-9-0289

47K74 00 V2 050922

Location for lot number and expiration date

NOT FOR RESALE

Safety Feature – Do not use if printed tablet blister unit is open or torn.

Compare to Prilosec OTC®*

Treats FREQUENT Heartburn! **24HR**

Omeprazole

Delayed Release Tablets 20 mg
Acid Reducer

SWALLOW – DO NOT CHEW

14 TABLETS

One 14-day course of treatment
May take 1 to 4 days for full effect



Cool Mint
Coated Tablet

Actual Size

Tips for Managing Heartburn

- Do not lie flat or bend over after eating
- Do not wear tight-fitting clothing around the stomach
- Do not eat before bedtime
- Raise the head of your bed
- Avoid heartburn-causing foods such as rich, spicy, fatty or fried foods, chocolate, caffeine, alcohol and certain fruits and vegetables
- Eat slowly and avoid big meals
- If overweight, lose weight
- Quit smoking

FORMAT: STANDARD	
TYPE SIZES:	
TITLE	9 pt Helvetica Neue LT Std 77 Bold Condensed Oblique
TITLE (continued)	8 pt Helvetica Neue LT Std 77 Bold Condensed Oblique
(continued)	8 pt Helvetica Neue LT Std 57 Condensed
HEADINGS	8 pt Helvetica Neue LT Std 77 Bold Condensed Oblique
SUBHEADINGS	6 pt Helvetica Neue LT Std 77 Bold Condensed
TEXT	6 pt Helvetica Neue LT Std 57 Condensed
LEADING	6.5 pt
BULLETS	5 pt ITC Zapf Dingbats Std Medium (square) with 2 ems (MM) spacing between statements
TELEPHONE #	6 pt Helvetica Neue LT Std 77 Bold Condensed
HEAVY LINES	1.5 pt
HAIRLINES	0.5 pt Extend to within 2 spaces of the "Drug Facts" box

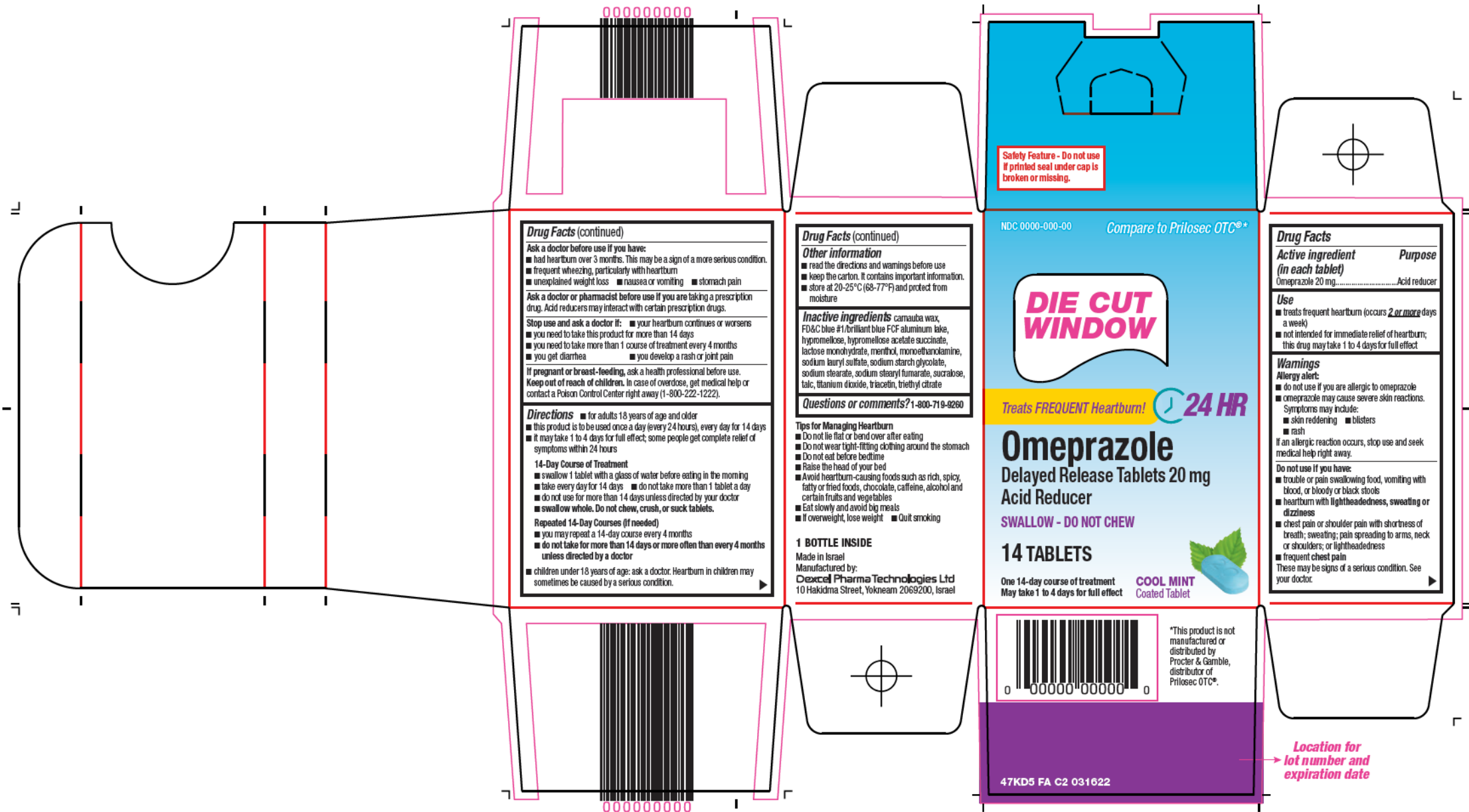

FORMAT: STANDARD	
TYPE SIZES:	
TITLE	9 pt Helvetica Neue LT Std 77 Bold Condensed Oblique
TITLE (continued)	8 pt Helvetica Neue LT Std 77 Bold Condensed Oblique
(continued)	8 pt Helvetica Neue LT Std 57 Condensed
HEADINGS	8 pt Helvetica Neue LT Std 77 Bold Condensed Oblique
SUBHEADINGS	6 pt Helvetica Neue LT Std 77 Bold Condensed
TEXT	6 pt Helvetica Neue LT Std 57 Condensed
LEADING	6.5 pt
BULLETS	5 pt ITC Zapf Dingbats Std Medium (square) with 2 ems (MM) spacing between statements
TELEPHONE #	6 pt Helvetica Neue LT Std 77 Bold Condensed
HEAVY LINES	1.5 pt
HAIRLINES	0.5 pt Extend to within 2 spaces of the "Drug Facts" box

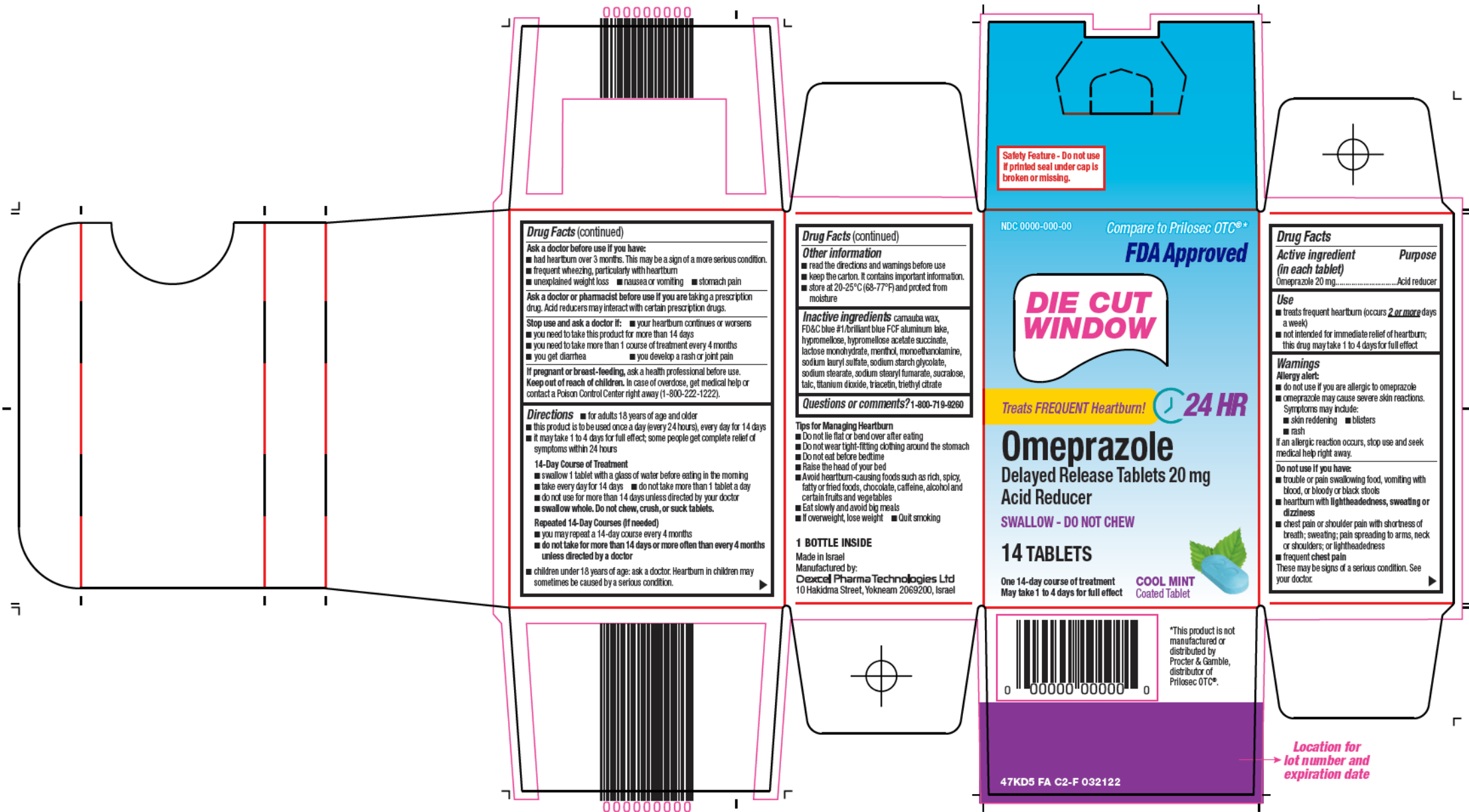

FORMAT: STANDARD	
TYPE SIZES:	
TITLE	9 pt Helvetica Neue LT Std 77 Bold Condensed Oblique
TITLE (continued)	8 pt Helvetica Neue LT Std 77 Bold Condensed Oblique
(continued)	8 pt Helvetica Neue LT Std 57 Condensed
HEADINGS	8 pt Helvetica Neue LT Std 77 Bold Condensed Oblique
SUBHEADINGS	6 pt Helvetica Neue LT Std 77 Bold Condensed
TEXT	6 pt Helvetica Neue LT Std 57 Condensed
LEADING	6.5 pt
BULLETS	5 pt ITC Zapf Dingbats Std Medium (square) with 2 ems (MM) spacing between statements
TELEPHONE #	6 pt Helvetica Neue LT Std 77 Bold Condensed
HEAVY LINES	1.5 pt
HAIRLINES	0.5 pt Extend to within 2 spaces of the "Drug Facts" box



FORMAT: STANDARD	
TYPE SIZES:	
TITLE	9 pt Helvetica Neue LT Std 77 Bold Condensed Oblique
TITLE (continued)	8 pt Helvetica Neue LT Std 77 Bold Condensed Oblique
TITLE (continued)	8 pt Helvetica Neue LT Std 57 Condensed
HEADINGS	8 pt Helvetica Neue LT Std 77 Bold Condensed Oblique
SUBHEADINGS	6 pt Helvetica Neue LT Std 77 Bold Condensed
TEXT	6 pt Helvetica Neue LT Std 57 Condensed
LEADING	6.5 pt
BULLETS	5 pt ITC Zapf Dingbats Std Medium (square) with 2 ems (MM) spacing between statements
TELEPHONE #	6 pt Helvetica Neue LT Std 77 Bold Condensed
HEAVY LINES	1.5 pt
HAIRLINES	0.5 pt Extend to within 2 spaces of the "Drug Facts" box



Omeprazole

Delayed Release Tablets 20 mg



Compare to Prilosec OTC® *
14 FREE

Treats FREQUENT Heartburn! 

Omeprazole

Delayed Release Tablets 20 mg

Acid Reducer

SWALLOW - DO NOT CHEW

28 TABLETS

Two 14-day courses of treatment
May take 1 to 4 days for full effect

COOL MINT
Coated Tablet



NDC 0000-000-00



Safety Feature - Do not use if printed blister unit is open or torn.



Omeprazole

Delayed Release Tablets 20 mg



FORMAT: STANDARD	
TYPE SIZES:	
TITLE	9 pt Helvetica Neue LT Std 77 Bold Condensed Oblique
TITLE (continued)	8 pt Helvetica Neue LT Std 77 Bold Condensed Oblique (continued)
HEADINGS	8 pt Helvetica Neue LT Std 77 Bold Condensed Oblique
SUBHEADINGS	6 pt Helvetica Neue LT Std 77 Bold Condensed
TEXT	6 pt Helvetica Neue LT Std 57 Condensed
LEADING	6.5 pt
BULLETS	5 pt ITC Zapf Dingbats Std Medium (square) with 2 ems (MM) spacing between statements
TELEPHONE #	6 pt Helvetica Neue LT Std 77 Bold Condensed
HEAVY LINES	1.5 pt
HAIRLINES	0.5 pt Extend to within 2 spaces of the "Drug Facts" box



Omeprazole

Delayed Release Tablets 20 mg



Compare to Prilosec OTC® *
Bonus! 14 Free

Treats FREQUENT Heartburn!



24 HR

Omeprazole

Delayed Release Tablets 20 mg

Acid Reducer

SWALLOW - DO NOT CHEW

28 ~~14~~ TABLETS

Two ~~One~~ 14-day courses of treatment
May take 1 to 4 days for full effect

COOL MINT

Coated Tablet



NDC 0000-0000-00



Safety Feature - Do not use if printed tablet blister unit is open or torn.



Omeprazole

Delayed Release Tablets 20 mg



FORMAT: STANDARD	
TYPE SIZES:	
TITLE	9 pt Helvetica Neue LT Std 77 Bold Condensed Oblique
TITLE (continued)	8 pt Helvetica Neue LT Std 77 Bold Condensed Oblique (continued)
HEADINGS	8 pt Helvetica Neue LT Std 77 Bold Condensed Oblique
SUBHEADINGS	6 pt Helvetica Neue LT Std 77 Bold Condensed
TEXT	6 pt Helvetica Neue LT Std 57 Condensed
LEADING	6.5 pt
BULLETS	5 pt ITC Zapf Dingbats Std Medium (square) with 2 ems (MM) spacing between statements
TELEPHONE #	6 pt Helvetica Neue LT Std 77 Bold Condensed
HEAVY LINES	1.5 pt
HAIRLINES	0.5 pt Extend to within 2 spaces of the "Drug Facts" box

Omeprazole
Delayed Release Tablets 20 mg

**Compare to Prilosec OTC*
Bonus Pack! 14 Free**

Treats **FREQUENT** Heartburn!

24 HR

Omeprazole
Delayed Release Tablets 20 mg
Acid Reducer

SWALLOW - DO NOT CHEW

28 ~~14~~ TABLETS

Two ~~One~~ 14-day courses of treatment
May take 1 to 4 days for full effect

COOL MINT
Coated Tablet

COOL MINT
Coated Tablet





NDC 0000-0000-00

Safety Feature - Do not use if printed blister unit is open or torn.

47K30 FA C2-D 031822

FORMAT: STANDARD	
TYPE SIZES:	
TITLE	9 pt Helvetica Neue LT Std 77 Bold Condensed Oblique
TITLE (continued)	8 pt Helvetica Neue LT Std 77 Bold Condensed Oblique (continued)
HEADINGS	8 pt Helvetica Neue LT Std 77 Bold Condensed Oblique
SUBHEADINGS	6 pt Helvetica Neue LT Std 77 Bold Condensed
TEXT	6 pt Helvetica Neue LT Std 57 Condensed
LEADING	6.5 pt
BULLETS	5 pt ITC Zapf Dingbats Std Medium (square) with 2 ems (MM) spacing between statements
TELEPHONE #	6 pt Helvetica Neue LT Std 77 Bold Condensed
HEAVY LINES	1.5 pt
HAIRLINES	0.5 pt Extend to within 2 spaces of the "Drug Facts" box



Omeprazole

Delayed Release Tablets 20 mg





Safety Feature - Do not use if printed blister unit is open or torn.



NDC 0000-0000-00

Compare to Prilosec OTC®
FDA Approved



0000000000

Treats FREQUENT Heartburn!

24 HR

Omeprazole

Delayed Release Tablets 20 mg

Acid Reducer

SWALLOW - DO NOT CHEW

28 TABLETS

Two 14-day courses of treatment
May take 1 to 4 days for full effect

0000000000

0000000000

COOL MINT
Coated Tablet



0000000000

FORMAT: STANDARD	
TYPE SIZES:	
TITLE	9 pt Helvetica Neue LT Std 77 Bold Condensed Oblique
TITLE (continued)	8 pt Helvetica Neue LT Std 77 Bold Condensed Oblique (continued)
HEADINGS	8 pt Helvetica Neue LT Std 77 Bold Condensed Oblique
SUBHEADINGS	6 pt Helvetica Neue LT Std 77 Bold Condensed
TEXT	6 pt Helvetica Neue LT Std 57 Condensed
LEADING	6.5 pt
BULLETS	5 pt ITC Zapf Dingbats Std Medium (square) with 2 ems (MM) spacing between statements
TELEPHONE #	6 pt Helvetica Neue LT Std 77 Bold Condensed
HEAVY LINES	1.5 pt
HAIRLINES	0.5 pt Extend to within 2 spaces of the "Drug Facts" box

000000000

Safety Feature - Do not use if printed seal under cap is broken or missing.

NDC 0000-000-00 Compare to Prilosec OTC®*

DIE CUT WINDOW **DIE CUT WINDOW**

Treats FREQUENT Heartburn! **24 HR**

Omeprazole
Delayed Release Tablets 20 mg
Acid Reducer
SWALLOW - DO NOT CHEW

28 TABLETS

Two 14-day courses of treatment
May take 1 to 4 days for full effect

COOL MINT
Coated Tablet

000000000

*This product is not manufactured or distributed by Procter & Gamble, distributor of Prilosec OTC®.

47KD6 FA C2 031622

Location for lot number and expiration date

Drug Facts
Active ingredient (in each tablet) Purpose
Omeprazole 20 mg.....Acid reducer

Use
■ treats frequent heartburn (occurs **2 or more** days a week)
■ not intended for immediate relief of heartburn; this drug may take 1 to 4 days for full effect.

Warnings
Allergy alert:
■ do not use if you are allergic to omeprazole
■ omeprazole may cause severe skin reactions. Symptoms may include:
■ skin reddening ■ blisters ■ rash
If an allergic reaction occurs, stop use and seek medical help right away.

Do not use if you have:
■ trouble or pain swallowing food, vomiting with blood, or bloody or black stools
■ heartburn with lightheadedness, sweating or dizziness
■ chest pain or shoulder pain with shortness of breath; sweating; pain spreading to arms, neck or shoulders; or lightheadedness
■ frequent chest pain
These may be signs of a serious condition. See your doctor.

Ask a doctor before use if you have:
■ had heartburn over 3 months. This may be a sign of a more serious condition.
■ frequent wheezing, particularly with heartburn
■ unexplained weight loss
■ nausea or vomiting ■ stomach pain

Drug Facts (continued)
Ask a doctor or pharmacist before use if you are taking a prescription drug. Acid reducers may interact with certain prescription drugs.

Stop use and ask a doctor if:
■ your heartburn continues or worsens
■ you need to take this product for more than 14 days
■ you need to take more than 1 course of treatment every 4 months
■ you get diarrhea
■ you develop a rash or joint pain

If pregnant or breast-feeding, ask a health professional before use.
Keep out of reach of children. In case of overdose, get medical help or contact a Poison Control Center right away (1-800-222-1222).

Directions
■ for adults 18 years of age and older
■ this product is to be used once a day (every 24 hours), every day for 14 days
■ it may take 1 to 4 days for full effect; some people get complete relief of symptoms within 24 hours

14-Day Course of Treatment
■ swallow 1 tablet with a glass of water before eating in the morning
■ take every day for 14 days
■ do not take more than 1 tablet a day
■ do not use for more than 14 days unless directed by your doctor
■ swallow whole. Do not chew, crush, or suck tablets. ▶

Drug Facts (continued)
Repeated 14-Day Courses (if needed)
■ you may repeat a 14-day course every 4 months
■ do not take for more than 14 days or more often than every 4 months unless directed by a doctor

■ children under 18 years of age: ask a doctor. Heartburn in children may sometimes be caused by a serious condition.

Other information
■ read the directions and warnings before use
■ keep the carton. It contains important information.
■ store at 20-25°C (68-77°F) and protect from moisture

Inactive ingredients camouba wax, FD&C blue #1/brilliant blue FCF aluminum lake, hypromellose, hypromellose acetate succinate, lactose monohydrate, menthol, monoethanolamine, sodium lauryl sulfate, sodium starch glycolate, sodium stearate, sodium stearyl fumarate, sucralose, talc, titanium dioxide, triacetin, triethyl citrate

Questions or comments? 1-800-719-9260

2 BOTTLES INSIDE
Made in Israel
Manufactured by:
Dexcel Pharma Technologies Ltd
10 Hakidma Street, Yokneam 2069200, Israel

FORMAT: STANDARD	
TYPE SIZES:	
TITLE	9 pt Helvetica Neue LT Std 77 Bold Condensed Oblique
TITLE (continued)	8 pt Helvetica Neue LT Std 77 Bold Condensed Oblique
(continued)	8 pt Helvetica Neue LT Std 57 Condensed
HEADINGS	8 pt Helvetica Neue LT Std 77 Bold Condensed Oblique
SUBHEADINGS	6 pt Helvetica Neue LT Std 77 Bold Condensed
TEXT	6 pt Helvetica Neue LT Std 57 Condensed
LEADING	6.5 pt
BULLETS	5 pt ITC Zapf Dingbats Std Medium (square) with 2 ems (MM) spacing between statements
TELEPHONE #	6 pt Helvetica Neue LT Std 77 Bold Condensed
HEAVY LINES	1.5 pt
HAIRLINES	0.5 pt Extend to within 2 spaces of the "Drug Facts" box

000000000

Drug Facts
Active ingredient (in each tablet) Purpose
Omeprazole 20 mg.....Acid reducer

Use
■ treats frequent heartburn (occurs **2 or more** days a week)
■ not intended for immediate relief of heartburn; this drug may take 1 to 4 days for full effect.

Warnings
Allergy alert:
■ do not use if you are allergic to omeprazole
■ omeprazole may cause severe skin reactions. Symptoms may include:
■ skin reddening ■ blisters ■ rash
If an allergic reaction occurs, stop use and seek medical help right away.

Do not use if you have:
■ trouble or pain swallowing food, vomiting with blood, or bloody or black stools
■ heartburn with lightheadedness, sweating or dizziness
■ chest pain or shoulder pain with shortness of breath; sweating; pain spreading to arms, neck or shoulders; or lightheadedness
■ frequent chest pain
These may be signs of a serious condition. See your doctor.

Ask a doctor before use if you have:
■ had heartburn over 3 months. This may be a sign of a more serious condition.
■ frequent wheezing, particularly with heartburn
■ unexplained weight loss
■ nausea or vomiting ■ stomach pain

Drug Facts (continued)
Ask a doctor or pharmacist before use if you are taking a prescription drug. Acid reducers may interact with certain prescription drugs.

Stop use and ask a doctor if:
■ your heartburn continues or worsens
■ you need to take this product for more than 14 days
■ you need to take more than 1 course of treatment every 4 months
■ you get diarrhea
■ you develop a rash or joint pain

If pregnant or breast-feeding, ask a health professional before use.
Keep out of reach of children. In case of overdose, get medical help or contact a Poison Control Center right away (1-800-222-1222).

Directions
■ for adults 18 years of age and older
■ this product is to be used once a day (every 24 hours), every day for 14 days
■ it may take 1 to 4 days for full effect; some people get complete relief of symptoms within 24 hours

14-Day Course of Treatment
■ swallow 1 tablet with a glass of water before eating in the morning
■ take every day for 14 days
■ do not take more than 1 tablet a day
■ do not use for more than 14 days unless directed by your doctor
■ swallow whole. Do not chew, crush, or suck tablets.

Drug Facts (continued)
Repeated 14-Day Courses (if needed)
■ you may repeat a 14-day course every 4 months
■ do not take for more than 14 days or more often than every 4 months unless directed by a doctor

■ children under 18 years of age: ask a doctor. Heartburn in children may sometimes be caused by a serious condition.

Other information
■ read the directions and warnings before use
■ keep the carton. It contains important information.
■ store at 20-25°C (68-77°F) and protect from moisture

Inactive ingredients camouba wax, FD&C blue #1/brilliant blue FCF aluminum lake, hypromellose, hypromellose acetate succinate, lactose monohydrate, menthol, monoethanolamine, sodium lauryl sulfate, sodium starch glycolate, sodium stearate, sodium stearyl fumarate, sucralose, talc, titanium dioxide, triacetin, triethyl citrate

Questions or comments? 1-800-719-9260

2 BOTTLES INSIDE
Made in Israel
Manufactured by:
Dexcel Pharma Technologies Ltd
10 Hakidma Street, Yokneam 2069200, Israel

Safety Feature - Do not use if printed seal under cap is broken or missing.

NDC 0000-000-00

Compare to Prilosec OTC®*

14 FREE

DIE CUT WINDOW

DIE CUT WINDOW

Treats FREQUENT Heartburn!

24 HR

Omeprazole
Delayed Release Tablets 20 mg
Acid Reducer
SWALLOW - DO NOT CHEW

28 TABLETS

Two 14-day courses of treatment
May take 1 to 4 days for full effect

COOL MINT
Coated Tablet

Tips for Managing Heartburn
■ Do not lie flat or bend over after eating
■ Do not wear tight-fitting clothing around the stomach
■ Do not eat before bedtime
■ Raise the head of your bed
■ Avoid heartburn-causing foods such as rich, spicy, fatty or fried foods, chocolate, caffeine, alcohol and certain fruits and vegetables
■ Eat slowly and avoid big meals
■ If overweight, lose weight
■ Quit smoking

000000000

0000000000

47KD6 FA C2-B 032122

***This product is not manufactured or distributed by Procter & Gamble, distributor of Prilosec OTC®.**

Location for lot number and expiration date

FORMAT: STANDARD	
TYPE SIZES:	
TITLE	9 pt Helvetica Neue LT Std 77 Bold Condensed Oblique
TITLE (continued)	8 pt Helvetica Neue LT Std 77 Bold Condensed Oblique
(continued)	8 pt Helvetica Neue LT Std 57 Condensed
HEADINGS	8 pt Helvetica Neue LT Std 77 Bold Condensed Oblique
SUBHEADINGS	6 pt Helvetica Neue LT Std 77 Bold Condensed
TEXT	6 pt Helvetica Neue LT Std 57 Condensed
LEADING	6.5 pt
BULLETS	5 pt ITC Zapf Dingbats Std Medium (square) with 2 ems (MM) spacing between statements
TELEPHONE #	6 pt Helvetica Neue LT Std 77 Bold Condensed
HEAVY LINES	1.5 pt
HAIRLINES	0.5 pt Extend to within 2 spaces of the "Drug Facts" box

000000000

Drug Facts
Active ingredient (in each tablet) Purpose
Omeprazole 20 mg.....Acid reducer

Use
■ treats frequent heartburn (occurs **2 or more** days a week)
■ not intended for immediate relief of heartburn; this drug may take 1 to 4 days for full effect.

Warnings
Allergy alert:
■ do not use if you are allergic to omeprazole
■ omeprazole may cause severe skin reactions. Symptoms may include:
■ skin reddening ■ blisters ■ rash
If an allergic reaction occurs, stop use and seek medical help right away.

Do not use if you have:
■ trouble or pain swallowing food, vomiting with blood, or bloody or black stools
■ heartburn with lightheadedness, sweating or dizziness
■ chest pain or shoulder pain with shortness of breath; sweating; pain spreading to arms, neck or shoulders; or lightheadedness
■ frequent chest pain
These may be signs of a serious condition. See your doctor.

Ask a doctor before use if you have:
■ had heartburn over 3 months. This may be a sign of a more serious condition.
■ frequent wheezing, particularly with heartburn
■ unexplained weight loss
■ nausea or vomiting ■ stomach pain

Drug Facts (continued)
Ask a doctor or pharmacist before use if you are taking a prescription drug. Acid reducers may interact with certain prescription drugs.

Stop use and ask a doctor if:
■ your heartburn continues or worsens
■ you need to take this product for more than 14 days
■ you need to take more than 1 course of treatment every 4 months
■ you get diarrhea
■ you develop a rash or joint pain

Directions
■ for adults 18 years of age and older
■ this product is to be used once a day (every 24 hours), every day for 14 days
■ it may take 1 to 4 days for full effect; some people get complete relief of symptoms within 24 hours

14-Day Course of Treatment
■ swallow 1 tablet with a glass of water before eating in the morning
■ take every day for 14 days
■ do not take more than 1 tablet a day
■ do not use for more than 14 days unless directed by your doctor
■ swallow whole. Do not chew, crush, or suck tablets.

Drug Facts (continued)
Repeated 14-Day Courses (if needed)
■ you may repeat a 14-day course every 4 months
■ do not take for more than 14 days or more often than every 4 months unless directed by a doctor

Other information
■ read the directions and warnings before use
■ keep the carton. It contains important information.
■ store at 20-25°C (68-77°F) and protect from moisture

Inactive ingredients camouba wax, FD&C blue #1/brilliant blue FCF aluminum lake, hypromellose, hypromellose acetate succinate, lactose monohydrate, menthol, monoethanolamine, sodium lauryl sulfate, sodium starch glycolate, sodium stearate, sodium stearyl fumarate, sucralose, talc, titanium dioxide, triacetin, triethyl citrate

Questions or comments? 1-800-719-9260

2 BOTTLES INSIDE
Made in Israel
Manufactured by:
Dexcel Pharma Technologies Ltd
10 Hakidma Street, Yokneam 2069200, Israel

Safety Feature - Do not use if printed seal under cap is broken or missing.

NDC 0000-000-00

Compare to Prilosec OTC®*

Bonus! 14 Free

DIE CUT WINDOW

DIE CUT WINDOW

Treats **FREQUENT** Heartburn!

24 HR

Omeprazole
Delayed Release Tablets 20 mg
Acid Reducer
SWALLOW - DO NOT CHEW

28 TABLETS

Two **14**-day courses of treatment
May take 1 to 4 days for full effect

COOL MINT
Coated Tablet

Tips for Managing Heartburn
■ Do not lie flat or bend over after eating
■ Do not wear tight-fitting clothing around the stomach
■ Do not eat before bedtime
■ Raise the head of your bed
■ Avoid heartburn-causing foods such as rich, spicy, fatty or fried foods, chocolate, caffeine, alcohol and certain fruits and vegetables
■ Eat slowly and avoid big meals
■ If overweight, lose weight
■ Quit smoking

000000000

47KD6 FA C2-E 032122

0000000000

*This product is not manufactured or distributed by Procter & Gamble, distributor of Prilosec OTC®.

Location for lot number and expiration date

FORMAT: STANDARD	
TYPE SIZES:	
TITLE	9 pt Helvetica Neue LT Std 77 Bold Condensed Oblique
TITLE (continued)	8 pt Helvetica Neue LT Std 77 Bold Condensed Oblique
(continued)	8 pt Helvetica Neue LT Std 57 Condensed
HEADINGS	8 pt Helvetica Neue LT Std 77 Bold Condensed Oblique
SUBHEADINGS	6 pt Helvetica Neue LT Std 77 Bold Condensed
TEXT	6 pt Helvetica Neue LT Std 57 Condensed
LEADING	6.5 pt
BULLETS	5 pt ITC Zapf Dingbats Std Medium (square) with 2 ems (MM) spacing between statements
TELEPHONE #	6 pt Helvetica Neue LT Std 77 Bold Condensed
HEAVY LINES	1.5 pt
HAIRLINES	0.5 pt Extend to within 2 spaces of the "Drug Facts" box

000000000

Safety Feature - Do not use if printed seal under cap is broken or missing.

NDC 0000-000-00

Compare to Prilosec OTC[®]*

Bonus Pack! 14 Free

DIE CUT WINDOW

DIE CUT WINDOW

Treats FREQUENT Heartburn!

24 HR

Omeprazole
Delayed Release Tablets 20 mg
Acid Reducer

SWALLOW - DO NOT CHEW

28 14 TABLETS

Two **One** 14-day courses of treatment
May take 1 to 4 days for full effect

COOL MINT
Coated Tablet

Tips for Managing Heartburn

- Do not lie flat or bend over after eating
- Do not wear tight-fitting clothing around the stomach
- Do not eat before bedtime
- Raise the head of your bed
- Avoid heartburn-causing foods such as rich, spicy, fatty or fried foods, chocolate, caffeine, alcohol and certain fruits and vegetables
- Eat slowly and avoid big meals
- If overweight, lose weight
- Quit smoking

Drug Facts
Active ingredient (in each tablet) Purpose
Omeprazole 20 mg.....Acid reducer

Use

- treats frequent heartburn (occurs **2 or more** days a week)
- not intended for immediate relief of heartburn; this drug may take 1 to 4 days for full effect

Warnings
Allergy alert:

- do not use if you are allergic to omeprazole
- omeprazole may cause severe skin reactions. Symptoms may include:
 - skin reddening
 - blisters
 - rash
- If an allergic reaction occurs, stop use and seek medical help right away.

Do not use if you have:

- trouble or pain swallowing food, vomiting with blood, or bloody or black stools
- heartburn with lightheadedness, sweating or dizziness
- chest pain or shoulder pain with shortness of breath; sweating; pain spreading to arms, neck or shoulders; or lightheadedness
- frequent chest pain

These may be signs of a serious condition. See your doctor.

Ask a doctor before use if you have:

- had heartburn over 3 months. This may be a sign of a more serious condition.
- frequent wheezing, particularly with heartburn
- unexplained weight loss
- nausea or vomiting
- stomach pain

Drug Facts (continued)

Ask a doctor or pharmacist before use if you are taking a prescription drug. Acid reducers may interact with certain prescription drugs.

Stop use and ask a doctor if:

- your heartburn continues or worsens
- you need to take this product for more than 14 days
- you need to take more than 1 course of treatment every 4 months
- you get diarrhea
- you develop a rash or joint pain

If pregnant or breast-feeding, ask a health professional before use.

Keep out of reach of children. In case of overdose, get medical help or contact a Poison Control Center right away (1-800-222-1222).

Directions

- for adults 18 years of age and older
- this product is to be used once a day (every 24 hours), every day for 14 days
- it may take 1 to 4 days for full effect; some people get complete relief of symptoms within 24 hours

14-Day Course of Treatment

- swallow 1 tablet with a glass of water before eating in the morning
- take every day for 14 days
- do not take more than 1 tablet a day
- do not use for more than 14 days unless directed by your doctor
- swallow whole. Do not chew, crush, or suck tablets.

Drug Facts (continued)

Repeated 14-Day Courses (if needed)

- you may repeat a 14-day course every 4 months
- do not take for more than 14 days or more often than every 4 months unless directed by a doctor

children under 18 years of age: ask a doctor. Heartburn in children may sometimes be caused by a serious condition.

Other information

- read the directions and warnings before use
- keep the carton. It contains important information.
- store at 20-25°C (68-77°F) and protect from moisture

Inactive ingredients camouba wax, FD&C blue #1/brilliant blue FCF aluminum lake, hypromellose, hypromellose acetate succinate, lactose monohydrate, menthol, monoethanolamine, sodium lauryl sulfate, sodium starch glycolate, sodium stearate, sodium stearyl fumarate, sucralose, talc, titanium dioxide, triacetin, triethyl citrate

Questions or comments? 1-800-719-9260

2 BOTTLES INSIDE

Made in Israel
Manufactured by:
Dexcel Pharma Technologies Ltd
10 Hakidma Street, Yokneam 2069200, Israel

000000000

*This product is not manufactured or distributed by Procter & Gamble, distributor of Prilosec OTC[®].

Location for lot number and expiration date

47KD6 FA C2-D 032122

FORMAT: STANDARD

TYPE SIZES:

TITLE	9 pt Helvetica Neue LT Std 77 Bold Condensed Oblique
TITLE (continued)	8 pt Helvetica Neue LT Std 77 Bold Condensed Oblique
(continued)	8 pt Helvetica Neue LT Std 57 Condensed
HEADINGS	8 pt Helvetica Neue LT Std 77 Bold Condensed Oblique
SUBHEADINGS	6 pt Helvetica Neue LT Std 77 Bold Condensed
TEXT	6 pt Helvetica Neue LT Std 57 Condensed
LEADING	6.5 pt
BULLETS	5 pt ITC Zapf Dingbats Std Medium (square) with 2 ems (MM) spacing between statements
TELEPHONE #	6 pt Helvetica Neue LT Std 77 Bold Condensed
HEAVY LINES	1.5 pt
HAIRLINES	0.5 pt Extend to within 2 spaces of the "Drug Facts" box

Safety Feature - Do not use if printed seal under cap is broken or missing.

NDC 0000-000-00

Compare to Prilosec OTC®*

FDA Approved

DIE CUT WINDOW

DIE CUT WINDOW

Treats **FREQUENT** Heartburn!

24 HR

Omeprazole
Delayed Release Tablets 20 mg
Acid Reducer
SWALLOW - DO NOT CHEW

28 TABLETS

Two 14-day courses of treatment
May take 1 to 4 days for full effect

COOL MINT
Coated Tablet

Drug Facts
Active ingredient (in each tablet) Purpose
Omeprazole 20 mg.....Acid reducer

Use
■ treats frequent heartburn (occurs **2 or more** days a week)
■ not intended for immediate relief of heartburn; this drug may take 1 to 4 days for full effect.

Warnings
Allergy alert:
■ do not use if you are allergic to omeprazole
■ omeprazole may cause severe skin reactions. Symptoms may include:
■ skin reddening ■ blisters ■ rash
If an allergic reaction occurs, stop use and seek medical help right away.

Do not use if you have:
■ trouble or pain swallowing food, vomiting with blood, or bloody or black stools
■ heartburn with lightheadedness, sweating or dizziness
■ chest pain or shoulder pain with shortness of breath; sweating; pain spreading to arms, neck or shoulders; or lightheadedness
■ frequent chest pain
These may be signs of a serious condition. See your doctor.

Ask a doctor before use if you have:
■ had heartburn over 3 months. This may be a sign of a more serious condition.
■ frequent wheezing, particularly with heartburn
■ unexplained weight loss
■ nausea or vomiting ■ stomach pain

Drug Facts (continued)
Ask a doctor or pharmacist before use if you are taking a prescription drug. Acid reducers may interact with certain prescription drugs.

Stop use and ask a doctor if:
■ your heartburn continues or worsens
■ you need to take this product for more than 14 days
■ you need to take more than 1 course of treatment every 4 months
■ you get diarrhea
■ you develop a rash or joint pain

If pregnant or breast-feeding, ask a health professional before use.
Keep out of reach of children. In case of overdose, get medical help or contact a Poison Control Center right away (1-800-222-1222).

Directions
■ for adults 18 years of age and older
■ this product is to be used once a day (every 24 hours), every day for 14 days
■ it may take 1 to 4 days for full effect; some people get complete relief of symptoms within 24 hours

14-Day Course of Treatment
■ swallow 1 tablet with a glass of water before eating in the morning
■ take every day for 14 days
■ do not take more than 1 tablet a day
■ do not use for more than 14 days unless directed by your doctor
■ swallow whole. Do not chew, crush, or suck tablets. ▶

Drug Facts (continued)
Repeated 14-Day Courses (if needed)
■ you may repeat a 14-day course every 4 months
■ do not take for more than 14 days or more often than every 4 months unless directed by a doctor

■ children under 18 years of age: ask a doctor. Heartburn in children may sometimes be caused by a serious condition.

Other information
■ read the directions and warnings before use
■ keep the carton. It contains important information.
■ store at 20-25°C (68-77°F) and protect from moisture

Inactive ingredients camouba wax, FD&C blue #1/brilliant blue FCF aluminum lake, hypromellose, hypromellose acetate succinate, lactose monohydrate, menthol, monoethanolamine, sodium lauryl sulfate, sodium starch glycolate, sodium stearate, sodium stearyl fumarate, sucralose, talc, titanium dioxide, triacetin, triethyl citrate

Questions or comments? 1-800-719-9260

2 BOTTLES INSIDE
Made in Israel
Manufactured by:
Dexcel Pharma Technologies Ltd
10 Hakidma Street, Yokneam 2069200, Israel

Tips for Managing Heartburn
■ Do not lie flat or bend over after eating
■ Do not wear tight-fitting clothing around the stomach
■ Do not eat before bedtime
■ Raise the head of your bed
■ Avoid heartburn-causing foods such as rich, spicy, fatty or fried foods, chocolate, caffeine, alcohol and certain fruits and vegetables
■ Eat slowly and avoid big meals
■ If overweight, lose weight
■ Quit smoking

0000000000

0000000000

0000000000

0000000000

47KD6 FA C2-F 032122

*This product is not manufactured or distributed by Procter & Gamble, distributor of Prilosec OTC®.

Location for lot number and expiration date

FORMAT: STANDARD	
TYPE SIZES:	
TITLE	9 pt Helvetica Neue LT Std 77 Bold Condensed Oblique
TITLE (continued)	8 pt Helvetica Neue LT Std 77 Bold Condensed Oblique
(continued)	8 pt Helvetica Neue LT Std 57 Condensed
HEADINGS	8 pt Helvetica Neue LT Std 77 Bold Condensed Oblique
SUBHEADINGS	6 pt Helvetica Neue LT Std 77 Bold Condensed
TEXT	6 pt Helvetica Neue LT Std 57 Condensed
LEADING	6.5 pt
BULLETS	5 pt ITC Zapf Dingbats Std Medium (square) with 2 ems (MM) spacing between statements
TELEPHONE #	6 pt Helvetica Neue LT Std 77 Bold Condensed
HEAVY LINES	1.5 pt
HAIRLINES	0.5 pt Extend to within 2 spaces of the "Drug Facts" box



Omeprazole

Delayed Release Tablets 20 mg

Location for lot number and expiration date



Safety Feature - Do not use if printed tablet blister unit is open or torn.



Omeprazole

Delayed Release Tablets 20 mg

Acid Reducer

SWALLOW - DO NOT CHEW

42 TABLETS

Three 14-day courses of treatment
May take 1 to 4 days for full effect

COOL MINT



Location for lot number and expiration date



Safety Feature - Do not use if printed tablet blister unit is open or torn.



Safety Feature - Do not use if printed tablet blister unit is open or torn.

Drug Facts (continued)

Active ingredient (in each tablet) Omeprazole 20 mg. Add reducer.

Purpose If you are taking omeprazole, ask a health professional before use. Keep out of reach of children. In case of overdose, get medical help or contact a Poison Control Center right away (1-800-222-1222).

Use ■ Treat frequent heartburn (occurs *Zollinger-Ellison* days a week) ■ not intended for immediate relief of heartburn; this drug may take 1 to 4 days for full effect.

Warnings

Allergies ■ Omeprazole may cause severe skin reactions. Symptoms may include: ■ rash ■ blisters ■ itching ■ redness ■ swelling of the face, lips, or tongue ■ difficulty breathing ■ trouble or pain swallowing food, vomiting with blood, or bloody or black stools

Do not use if you have ■ trouble or pain swallowing food, vomiting with blood, or bloody or black stools ■ heartburn with high blood pressure, sweating or dizziness ■ chest pain or shortness of breath with or without sweating or pain ■ spreading to arms, neck or shoulders; or (high blood pressure) ■ frequent chest pain ■ frequent heartburn ■ frequent heartburn over 3 months. This may be a sign of a more serious condition.

Ask a doctor before use if you have: ■ heartburn over 3 months. This may be a sign of a more serious condition. ■ frequent heartburn, particularly at night ■ unexplained weight loss ■ nausea or vomiting ■ stomach pain

Ask a doctor or pharmacist before use if you are taking a prescription drug. Acid reducers may interfere with certain prescription drugs.

Stop and ask a doctor if: ■ you have heartburn or worse ■ you need to take more than 1 course of treatment every 4 months ■ you get diarrhea ■ you develop a rash or joint pain

Other information

■ Keep the container tightly closed and protect from moisture. ■ Store at 20-25°C (68-77°F) and protect from moisture.

Inactive ingredients can include: hydroxypropylcellulose, croscarmellose sodium, polyethylene glycol, hydroxypropylmethylcellulose, sodium lauryl sulfate, sodium starch glycolate, sodium stearyl fumarate, sucrose, talc, titanium dioxide, triacetin, triethyl citrate

Questions or comments? 1-800-79-9269

Omeprazole
Delayed Release Tablets 20 mg

Made in Israel
Manufactured by:
Desecal Pharma Technologies Ltd
10 Hahadima Street, Yokneam 2089200, Israel

This product is not manufactured or distributed by Procter & Gamble, distributor of Prilosec OTC.

NDC 0000-000-00

Compare to Prilosec OTC®*

Treats FREQUENT Heartburn!



Omeprazole

Delayed Release Tablets 20 mg

Acid Reducer

SWALLOW - DO NOT CHEW

42 TABLETS

Three 14-day courses of treatment
May take 1 to 4 days for full effect

COOL MINT



NDC 0000-000-00

Compare to Prilosec OTC®*

Treats FREQUENT Heartburn!



Omeprazole

Delayed Release Tablets 20 mg

Acid Reducer

SWALLOW - DO NOT CHEW

42 TABLETS

Three 14-day courses of treatment
May take 1 to 4 days for full effect

COOL MINT



FORMAT: STANDARD	
TYPE SIZES:	
TITLE	9 pt Helvetica Neue LT Std 77 Bold Condensed Oblique
TITLE (continued)	8 pt Helvetica Neue LT Std 77 Bold Condensed Oblique
(continued)	8 pt Helvetica Neue LT Std 57 Condensed
HEADINGS	8 pt Helvetica Neue LT Std 77 Bold Condensed Oblique
SUBHEADINGS	6 pt Helvetica Neue LT Std 77 Bold Condensed
TEXT	6 pt Helvetica Neue LT Std 57 Condensed
LEADING	6.5 pt
BULLETS	5 pt ITC Zapf Dingbats Std Medium (square) with 2 ems (MM) spacing between statements
TELEPHONE #	6 pt Helvetica Neue LT Std 77 Bold Condensed
HEAVY LINES	1.5 pt
HAIRLINES	0.5 pt Extend to within 2 spaces of the "Drug Facts" box



Omeprazole

Delayed Release Tablets 20 mg

Location for lot number and expiration date

Drug Facts

Active ingredient (in each tablet)
Omeprazole 20 mg. Add reducer.

Purpose
If you are taking or prescribed, ask a health professional before use. Keep out of reach of children. In case of overdose, get medical help or contact a Poison Control Center right away (1-800-222-1222).

Directions
For adults 18 years of age and older
This product is to be used once a day every 24 hours, every day for 14 days
It may take 1 to 4 days for full effect; some people get complete relief of symptoms within 24 hours

14-Day Course of Treatment
Swallow 1 tablet with a glass of water before eating in the morning
Take every day for 14 days
Do not take more than 1 tablet a day
Do not use for more than 14 days unless directed by your doctor

Swallow whole. Do not chew, crush, or suck tablets.

Repeat 14-Day Courses (if needed)
You may repeat a 14-day course every 4 months
Do not take for more than 14 days or more often than every 4 months unless directed by a doctor

Children under 18 years of age: ask a doctor. Heartburn in children may be a sign of a serious condition. See your doctor.

Other information
Read the directions and warnings before use
Keep in carton. It contains important information.
Store at 20-25°C (68-77°F) and protect from moisture

Inactive ingredients
FDC aluminum lake, hypromellose acetate succinate, lactose monohydrate, menthyl, mono ethanolamine, sodium lauryl sulfate, sodium starch glycolate, sodium stearate, sodium stearyl fumarate, sucralose, talc, titanium dioxide, triacetin, triethyl citrate

Questions or comments? 1-800-79-9269

Use ■ Treat frequent heartburn (occurs 2 or more days a week) not intended for immediate relief of heartburn; this drug may take 1 to 4 days for full effect

Warnings
Do not use if you have:
trouble or pain swallowing food, vomiting with blood, or bloody or black stools
heartburn with high blood pressure, sweating or dizziness
chest pain or shortness of breath; or throat redness
spreading to arms, neck or shoulders; or lightheadedness
frequent chest pain
These may be signs of a serious condition. See your doctor.

Ask a doctor before use if you have:
heartburn over 3 months. This may be a sign of a more serious condition.
frequent heartburn, particularly at night
unexplained weight loss
nausea or vomiting
stomach pain

Ask a doctor or pharmacist before use if you are taking a prescription drug. Acid reducers may interfere with certain prescription drugs.

Stop and ask a doctor if:
you have heartburn or worse
you need to take more than 1 course of treatment every 4 months
you get diarrhea
you develop a rash or joint pain

Compare to Prilosec OTC®* **14 FREE**

Treats FREQUENT Heartburn! **24 HR**

Omeprazole

Delayed Release Tablets 20 mg

Acid Reducer

SWALLOW - DO NOT CHEW

42 TABLETS

Three 14-day courses of treatment
May take 1 to 4 days for full effect

COOL MINT
Coated Tablet





Safety Feature - Do not use if printed tablet blister unit is open or torn.







NDC 0000-000-00

FORMAT: STANDARD	
TYPE SIZES:	
TITLE	9 pt Helvetica Neue LT Std 77 Bold Condensed Oblique
TITLE (continued)	8 pt Helvetica Neue LT Std 77 Bold Condensed Oblique
(continued)	8 pt Helvetica Neue LT Std 57 Condensed
HEADINGS	8 pt Helvetica Neue LT Std 77 Bold Condensed Oblique
SUBHEADINGS	6 pt Helvetica Neue LT Std 77 Bold Condensed
TEXT	6 pt Helvetica Neue LT Std 57 Condensed
LEADING	6.5 pt
BULLETS	5 pt ITC Zapf Dingbats Std Medium (square) with 2 ems (MM) spacing between statements
TELEPHONE #	6 pt Helvetica Neue LT Std 77 Bold Condensed
HEAVY LINES	1.5 pt
HAIRLINES	0.5 pt Extend to within 2 spaces of the "Drug Facts" box



Omeprazole

Delayed Release Tablets 20 mg

Location for lot number and expiration date



Safety Feature - Do not use if printed tablet blister unit is open or torn.



Omeprazole

Delayed Release Tablets 20 mg

Acid Reducer

SWALLOW - DO NOT CHEW

42 TABLETS

Three 14-day courses of treatment
May take 1 to 4 days for full effect



COOL MINT
Coated Tablet

Location for lot number and expiration date



Safety Feature - Do not use if printed tablet blister unit is open or torn.



Omeprazole

Delayed Release Tablets 20 mg

Acid Reducer

SWALLOW - DO NOT CHEW

42 TABLETS

Three 14-day courses of treatment
May take 1 to 4 days for full effect



COOL MINT
Coated Tablet

Location for lot number and expiration date

Drug Facts (continued)

Active ingredient (in each tablet): Omeprazole 20 mg. Add reducer.

Purpose: If you have heartburn, ask a health professional before use. Keep out of reach of children. In case of overdose, get medical help or contact a Poison Control Center right away (1-800-222-1222).

Directions: For adults 18 years of age and older

- this product is to be used once a day, every 24 hours, every day for 14 days
- it may take 1 to 4 days for full effect; some people get complete relief of symptoms within 24 hours

14-Day Course of Treatment:

- swallow 1 tablet with a glass of water before eating in the morning
- take every day for 14 days
- do not take more than 1 tablet a day
- do not use for more than 14 days unless directed by your doctor
- swallow whole. Do not chew, crush, or suck tablets.

Repeated 14-Day Courses (if needed):

- you may repeat a 14-day course every 4 months
- do not take for more than 14 days or more often than every 4 months unless directed by a doctor
- children under 18 years of age: ask a doctor. Heartburn in children may be a sign of a serious condition. See your doctor.

Warnings:

- Use: Heartburn frequent heartburn occurs (occurs 2 or more days a week)
- not intended for immediate relief of heartburn; this drug may take 1 to 4 days for full effect

Allergies:

- do not use if you are allergic to omeprazole
- omeprazole may cause severe skin reactions. Symptoms may include: rash, hives, itching, red, swollen, blistered, or peeling skin, especially around the mouth, face, lips, or eyes; dry, scaly skin; red, inflamed eyes; joint pain; muscle pain; weakness; trouble breathing; wheezing; or difficulty swallowing.

Do not use if you have:

- trouble or pain swallowing food, vomiting with blood, or bloody or black stools
- heartburn with high blood pressure, swelling or dizziness
- chest pain or shortness of breath (shortness of breath); sweating, pain spreading to arms, neck, or shoulders; or lightheadedness
- frequent chest pain
- these may be signs of a serious condition. See your doctor.

Ask a doctor before use if you have:

- had heartburn over 3 months. This may be a sign of a more serious condition.
- frequent wheezing, particularly at night
- unexplained weight loss, nausea or vomiting, stomach pain

Ask a doctor or pharmacist before use if you are taking a prescription drug. Acid reducers may interfere with certain prescription drugs.

Stop and ask a doctor if:

- you have heartburn or worse
- you need to take this product for more than 14 days
- you need to take more than 1 course of treatment every 4 months
- you get diarrhea
- you develop a rash or joint pain

Other information:

- read the directions and warnings before use
- keep the carton, it contains important information.
- store at 20-25°C (68-77°F) and protect from moisture

Inactive ingredients: canabicyclon, FDC Blue #1 Brilliant Blue FCF, aluminum lake, hypromellose acetate succinate, lactose monohydrate, menthyl, monoethanolamine, sodium lauryl sulfate, sodium starch glycolate, sodium stearate, sodium lauryl sulfate, sucrose, talc, titanium dioxide, triacetin, triethyl citrate

Questions or comments? 1-800-79-9269

FORMAT: STANDARD	
TYPE SIZES:	
TITLE	9 pt Helvetica Neue LT Std 77 Bold Condensed Oblique
TITLE (continued)	8 pt Helvetica Neue LT Std 77 Bold Condensed Oblique
(continued)	8 pt Helvetica Neue LT Std 57 Condensed
HEADINGS	8 pt Helvetica Neue LT Std 77 Bold Condensed Oblique
SUBHEADINGS	6 pt Helvetica Neue LT Std 77 Bold Condensed
TEXT	6 pt Helvetica Neue LT Std 57 Condensed
LEADING	6.5 pt
BULLETS	5 pt ITC Zapf Dingbats Std Medium (square) with 2 ems (MM) spacing between statements
TELEPHONE #	6 pt Helvetica Neue LT Std 77 Bold Condensed
HEAVY LINES	1.5 pt
HAIRLINES	0.5 pt Extend to within 2 spaces of the "Drug Facts" box

Tips for Managing Heartburn

- Do not lie flat or bend over after eating
- Do not wear tight-fitting clothing around the stomach
- Do not eat before bedtime
- Raise the head of your bed
- Avoid heartburn-causing foods such as rich, spicy, fatty or fried foods, chocolate, caffeine, alcohol and certain fruits and vegetables
- Eat slowly and avoid big meals
- If overweight, lose weight
- Quit smoking

Location for lot number and expiration date

Drug Facts (continued)

Active ingredient (in each tablet): Omeprazole 20 mg. Add reducer.

Purpose: If you are taking omeprazole, ask a health professional before use. Keep out of reach of children. In case of overdose, get medical help or contact a Poison Control Center right away (1-800-222-1222).

Use: Heartburn frequent heartburn occurs *Zantac* days a week) not intended for immediate relief of heartburn; this drug may take 1 to 4 days for full effect.

Warnings

Allergies: Omeprazole may cause severe skin reactions. Symptoms may include: rash, itching, hives, or blisters. Stop use and seek medical help right away if:

- trouble or pain swallowing food, vomiting with blood, or bloody or black stools
- hear burn with high fever, dizziness, sweating or dizziness
- chest pain or shortness of breath with or without sweating or pain spreading to arms, neck or shoulders; or light-headedness
- frequent chest pain
- these may be signs of a serious condition. See your doctor.

Ask a doctor before use if you have:

- heartburn over 3 months. This may be a sign of a more serious condition.
- recent weight loss, particularly with heartburn
- unexplained weight loss, nausea or vomiting, stomach pain

Ask a doctor or pharmacist before use if you are taking a prescription drug. Acid reducers may interfere with certain prescription drugs.

Stop and ask a doctor if:

- you are taking omeprazole for more than 14 days
- you need to take more than 1 course of treatment every 4 months
- you get diarrhea, you develop a rash or joint pain

Questions or comments? 1-800-79-9269

Other information

- read the directions and warnings before use
- keep the carton, it contains important information.
- store at 20°-25°C (68°-77°F) and protect from moisture

Inactive ingredients: canabicyclon, FD&C Blue #1 Brilliant Blue FCF, aluminum lake, hypromellose acetate succinate, lactose monohydrate, menthyl, monoethanolamine, sodium lauryl sulfate, sodium starch glycolate, sodium stearate, sodium stearyl fumarate, sucrose, talc, titanium dioxide, triacetin, triethyl citrate

Directions

- For adults 18 years of age and older
- Take 1 tablet every 24 hours, every day for 14 days
- Use this product to be used once a day every 24 hours, every day for 14 days
- It may take 1 to 4 days for full effect; some people get complete relief of symptoms within 24 hours

14-Day Course of Treatment

- Swallow 1 tablet with a glass of water before eating in the morning
- Take every day for 14 days
- Do not take more than 1 tablet a day
- Do not use for more than 14 days unless directed by your doctor
- Swallow whole, do not chew, crush, or suck tablets.
- Repeat 14-day courses if needed
- You may repeat a 14-day course every 4 months
- Do not take for more than 14 days or more often than every 4 months unless directed by a doctor
- Children under 18 years of age: Ask a doctor. Heartburn in children may sometimes be caused by a serious condition.

Drug Facts (continued)

Compare to Prilosec OTC®*

Bonus! 14 Free

Treats **FREQUENT Heartburn!** **24 HR**

Omeprazole Delayed Release Tablets 20 mg Acid Reducer

SWALLOW - DO NOT CHEW

42 ~~28~~ TABLETS

Three ~~Two~~ 14-day courses of treatment
May take 1 to 4 days for full effect

COOL MINT Coated Tablet



NDC 0000-0000-00

Safety Feature - Do not use if printed tablet blister unit is open or torn.

Drug Facts

Active ingredient (in each tablet): Omeprazole 20 mg. Add reducer.

Purpose: If you are taking omeprazole, ask a health professional before use. Keep out of reach of children. In case of overdose, get medical help or contact a Poison Control Center right away (1-800-222-1222).

Use: Heartburn frequent heartburn occurs *Zantac* days a week) not intended for immediate relief of heartburn; this drug may take 1 to 4 days for full effect.

Warnings

Allergies: Omeprazole may cause severe skin reactions. Symptoms may include: rash, itching, hives, or blisters. Stop use and seek medical help right away if:

- trouble or pain swallowing food, vomiting with blood, or bloody or black stools
- hear burn with high fever, dizziness, sweating or dizziness
- chest pain or shortness of breath with or without sweating or pain spreading to arms, neck or shoulders; or light-headedness
- frequent chest pain
- these may be signs of a serious condition. See your doctor.

Ask a doctor before use if you have:

- heartburn over 3 months. This may be a sign of a more serious condition.
- recent weight loss, particularly with heartburn
- unexplained weight loss, nausea or vomiting, stomach pain

Ask a doctor or pharmacist before use if you are taking a prescription drug. Acid reducers may interfere with certain prescription drugs.

Stop and ask a doctor if:

- you are taking omeprazole for more than 14 days
- you need to take more than 1 course of treatment every 4 months
- you get diarrhea, you develop a rash or joint pain

Questions or comments? 1-800-79-9269

FORMAT: STANDARD	
TYPE SIZES:	
TITLE	9 pt Helvetica Neue LT Std 77 Bold Condensed Oblique
TITLE (continued)	8 pt Helvetica Neue LT Std 77 Bold Condensed Oblique
(continued)	8 pt Helvetica Neue LT Std 57 Condensed
HEADINGS	8 pt Helvetica Neue LT Std 77 Bold Condensed Oblique
SUBHEADINGS	6 pt Helvetica Neue LT Std 77 Bold Condensed
TEXT	6 pt Helvetica Neue LT Std 57 Condensed
LEADING	6.5 pt
BULLETS	5 pt ITC Zapf Dingbats Std Medium (square) with 2 ems (MM) spacing between statements
TELEPHONE #	6 pt Helvetica Neue LT Std 77 Bold Condensed
HEAVY LINES	1.5 pt
HAIRLINES	0.5 pt Extend to within 2 spaces of the "Drug Facts" box



Omeprazole

Delayed Release Tablets 20 mg

Location for lot number and expiration date



Safety Feature - Do not use if printed tablet blister unit is open or torn.





NDC 0000-000-00

Compare to Prilosec OTC®*

Bonus Pack! 14 Free

Treats FREQUENT Heartburn!



Omeprazole

Delayed Release Tablets 20 mg

Acid Reducer

SWALLOW - DO NOT CHEW

42 ~~28~~ TABLETS

Three ~~Two~~ 14-day courses of treatment
May take 1 to 4 days for full effect

COOL MINT

Coated Tablet



















Drug Facts (continued)

Active ingredient (in each tablet) Omeprazole 20 mg. Add reducer.

Purpose If you are taking omeprazole, ask a health professional before use. Keep out of reach of children. In case of overdose, get medical help or contact a Poison Control Center right away (1-800-222-1222).

Directions

- For adults 18 years of age and older
- This product is to be used once a day, every 24 hours, every day for 14 days
- It may take 1 to 4 days for full effect; some people get complete relief of symptoms within 24 hours

14-Day Course of Treatment

- Swallow 1 tablet with a glass of water before eating in the morning
- Take every day for 14 days
- Do not take more than 1 tablet a day
- Do not use for more than 14 days unless directed by your doctor
- Swallow whole. Do not chew, crush, or suck tablets.

Repeated 14-Day Courses (if needed)

- You may repeat a 14-day course every 4 months
- Do not take for more than 14 days or more often than every 4 months unless directed by a doctor
- Children under 18 years of age: ask a doctor. Heartburn in children may be a sign of a serious condition. See your doctor.

Ask a doctor before use if you have:

- Had heartburn over 3 months. This may be a sign of a more serious condition.
- Frequent wheezing, particularly at night
- Frequent heartburn, particularly at night
- Unexplained weight loss
- Stomach pain
- Nausea or vomiting

Ask a doctor or pharmacist before use if you are taking a prescription drug. Acid reducers may interfere with certain prescription drugs.

Stop and ask a doctor if:

- You have heartburn or worse
- You need to take this product for more than 14 days
- You need to take more than 1 course of treatment every 4 months
- You get diarrhea
- You develop a rash or joint pain

Warnings

- Do not use if you have:
 - Trouble or pain swallowing food, vomiting with blood, or bloody or black stools
 - Heartburn with high blood pressure, swelling or dizziness
 - Chest pain or shortness of breath
 - Sweating, pain spreading to arms, neck or shoulders; or lightheadedness
 - Frequent chest pain
 - These may be signs of a serious condition. See your doctor.
- Ask a doctor before use if you have:
 - Had heartburn over 3 months. This may be a sign of a more serious condition.
 - Frequent wheezing, particularly at night
 - Frequent heartburn, particularly at night
 - Unexplained weight loss
 - Stomach pain
 - Nausea or vomiting

Use ■ Treat frequent heartburn (occurs 2 or more days a week) ■ Not intended for immediate relief of heartburn; this drug may take 1 to 4 days for full effect

Side effects

- Headache
- Stomach pain
- Nausea or vomiting
- Diarrhea
- Constipation
- Dizziness
- Fatigue
- Dry mouth
- Back pain
- Rash
- Allergic reactions may cause severe skin reactions. Symptoms may include:
 - Swelling of the face, lips, tongue, or throat
 - Difficulty breathing
 - Hives
 - Itching or redness of the skin

Other information

- Keep in original container. It contains important information.
- Store at 20-25°C (68-77°F) and protect from moisture.

Inactive ingredients can include: hydroxypropyl methylcellulose, hydroxypropyl methylcellulose acetate succinate, lactose monohydrate, menthyl, monoethanolamine, sodium benzoate, sodium starch glycolate, sodium stearyl fumarate, sucralose, talc, titanium dioxide, triacetin, triethyl citrate

Questions or comments? 1-800-79-9269

Other information

- Keep in original container. It contains important information.
- Store at 20-25°C (68-77°F) and protect from moisture.

Inactive ingredients can include: hydroxypropyl methylcellulose, hydroxypropyl methylcellulose acetate succinate, lactose monohydrate, menthyl, monoethanolamine, sodium benzoate, sodium starch glycolate, sodium stearyl fumarate, sucralose, talc, titanium dioxide, triacetin, triethyl citrate

Questions or comments? 1-800-79-9269

Manufactured by:
Dexcel Pharma Technologies Ltd
10 Hakdama Street, Yokneam 2089200, Israel

Made in Israel

Omeprazole
Delayed Release Tablets 20 mg

*This product is not manufactured or distributed by Procter & Gamble, distributor of Prilosec OTC®.



Safety Feature - Do not use if printed tablet blister unit is open or torn.

Location for lot number and expiration date





NDC 0000-000-00

Compare to Prilosec OTC®*

Bonus Pack! 14 Free

Treats FREQUENT Heartburn!



Omeprazole

Delayed Release Tablets 20 mg

Acid Reducer

SWALLOW - DO NOT CHEW

42 ~~28~~ TABLETS

Three ~~Two~~ 14-day courses of treatment
May take 1 to 4 days for full effect

COOL MINT

Coated Tablet

















FORMAT: STANDARD	
TYPE SIZES:	
TITLE	9 pt Helvetica Neue LT Std 77 Bold Condensed Oblique
TITLE (continued)	8 pt Helvetica Neue LT Std 77 Bold Condensed Oblique
(continued)	8 pt Helvetica Neue LT Std 57 Condensed
HEADINGS	8 pt Helvetica Neue LT Std 77 Bold Condensed Oblique
SUBHEADINGS	6 pt Helvetica Neue LT Std 77 Bold Condensed
TEXT	6 pt Helvetica Neue LT Std 57 Condensed
LEADING	6.5 pt
BULLETS	5 pt ITC Zapf Dingbats Std Medium (square) with 2 ems (MM) spacing between statements
TELEPHONE #	6 pt Helvetica Neue LT Std 77 Bold Condensed
HEAVY LINES	1.5 pt
HAIRLINES	0.5 pt Extend to within 2 spaces of the "Drug Facts" box



■ Tips for Managing Heartburn
 Do not lie flat or bend over after eating
 Do not wear tight-fitting clothing around the stomach
 Do not eat before bedtime
 Raise the head of your bed
 Avoid heartburn-causing foods such as rich, spicy, fatty or fried foods, chocolate, caffeine, alcohol and certain fruits and vegetables
 Eat slowly and avoid big meals
 If overweight, lose weight
 Quit smoking

Location for lot number and expiration date

Omeprazole

Delayed Release Tablets 20 mg

Made in Israel
 Manufactured by:
 Desical Pharma Technologies Ltd
 10 Hahadima Street, Yokneam 2089200, Israel
 This product is not manufactured or distributed by Procter & Gamble, distributor of Prilosec OTC.

<p>Drug Facts (continued)</p> <p>Active ingredient (in each tablet) Omeprazole 20 mg. Add reducer.</p> <p>Purpose If you are taking omeprazole, ask a health professional before use. Keep out of reach of children. In case of overdose, get medical help or contact a Poison Control Center right away (1-800-222-1222).</p> <p>Directions ■ For adults 18 years of age and older ■ This product is to be used once a day every 24 hours, every day for 14 days ■ It may take 1 to 4 days for full effect; some people get complete relief of symptoms within 24 hours</p> <p>14-Day Course of Treatment ■ Swallow 1 tablet with a glass of water before eating in the morning ■ Take every day for 14 days ■ Do not take more than 1 tablet a day ■ Do not use for more than 14 days unless directed by your doctor ■ Swallow whole. Do not chew, crush, or suck tablets. ■ Repeated 14-day courses (if needed) ■ You may repeat a 14-day course every 4 months ■ Do not take for more than 14 days or more often than every 4 months unless directed by a doctor ■ Children under 18 years of age: ask a doctor. Heartburn in children may sometimes be caused by a serious condition.</p>	<p>Warnings ■ Do not use if you have: ■ trouble or pain swallowing food, vomiting with blood, or bloody or black stools ■ heartburn with high blood pressure, swelling or dizziness ■ chest pain or shoulder pain with shortness of breath; sweating, pain spreading to arms, neck or shoulders; or lightheadedness ■ frequent chest pain ■ These may be signs of a serious condition. See your doctor. ■ Ask a doctor before use if you have: ■ had heartburn over 3 months. This may be a sign of a more serious condition. ■ frequent wheezing, particularly at bedtime ■ unexplained weight loss ■ nausea or vomiting ■ stomach pain</p> <p>Ask a doctor or pharmacist before use if you are taking a prescription drug. Acid reducers may interfere with certain prescription drugs.</p> <p>Stop and ask a doctor if: ■ you have heartburn or worse ■ you need to take this product for more than 14 days ■ you need to take more than 1 course of treatment every 4 months ■ you get diarrhea ■ you develop a rash or joint pain</p>
<p>Other information ■ Read the directions and warnings before use ■ Keep the carton, it contains important information. ■ Store at 20-25°C (68-77°F) and protect from moisture</p> <p>Inactive ingredients FCF aluminum lake, hypromellose, hypromellose acetate succinate, lactose monohydrate, menthyl, monoethanolamine, sodium benzoate, sodium starch glycolate, sodium stearyl fumarate, sucralose, talc, titanium dioxide, triacetin, triethyl citrate</p> <p>Questions or comments? 1-800-79-9269</p>	<p>Use ■ Treat frequent heartburn (occurs 2 or more days a week) ■ Not intended for immediate relief of heartburn; this drug may take 1 to 4 days for full effect</p> <p>Allergies ■ Omeprazole may cause severe skin reactions. Symptoms may include: ■ rash ■ hives ■ Swelling of the face, lips, tongue, or throat ■ Difficulty breathing ■ Stop use and seek medical help right away.</p> <p>Do not use if you have: ■ trouble or pain swallowing food, vomiting with blood, or bloody or black stools ■ heartburn with high blood pressure, swelling or dizziness ■ chest pain or shoulder pain with shortness of breath; sweating, pain spreading to arms, neck or shoulders; or lightheadedness ■ frequent chest pain ■ These may be signs of a serious condition. See your doctor.</p> <p>Ask a doctor before use if you have: ■ had heartburn over 3 months. This may be a sign of a more serious condition. ■ frequent wheezing, particularly at bedtime ■ unexplained weight loss ■ nausea or vomiting ■ stomach pain</p> <p>Ask a doctor or pharmacist before use if you are taking a prescription drug. Acid reducers may interfere with certain prescription drugs.</p> <p>Stop and ask a doctor if: ■ you have heartburn or worse ■ you need to take this product for more than 14 days ■ you need to take more than 1 course of treatment every 4 months ■ you get diarrhea ■ you develop a rash or joint pain</p>

Omeprazole

Delayed Release Tablets 20 mg



Omeprazole

Delayed Release Tablets 20 mg

Acid Reducer

SWALLOW - DO NOT CHEW

42 TABLETS

Three 14-day courses of treatment
 May take 1 to 4 days for full effect

Compare to Prilosec OTC®*

Triple Pack

Three 14-day courses of treatment



24 HR

Omeprazole

Delayed Release Tablets 20 mg

Acid Reducer

SWALLOW - DO NOT CHEW

42 TABLETS

Three 14-day courses of treatment
 May take 1 to 4 days for full effect

COOL MINT



Coated Tablet

Omeprazole

Delayed Release Tablets 20 mg



FORMAT: STANDARD	
TYPE SIZES:	
TITLE	9 pt Helvetica Neue LT Std 77 Bold Condensed Oblique
TITLE (continued)	8 pt Helvetica Neue LT Std 77 Bold Condensed Oblique
(continued)	8 pt Helvetica Neue LT Std 57 Condensed
HEADINGS	8 pt Helvetica Neue LT Std 77 Bold Condensed Oblique
SUBHEADINGS	6 pt Helvetica Neue LT Std 77 Bold Condensed
TEXT	6 pt Helvetica Neue LT Std 57 Condensed
LEADING	6.5 pt
BULLETS	5 pt ITC Zapf Dingbats Std Medium (square) with 2 ems (MM) spacing between statements
TELEPHONE #	6 pt Helvetica Neue LT Std 77 Bold Condensed
HEAVY LINES	1.5 pt
HAIRLINES	0.5 pt Extend to within 2 spaces of the "Drug Facts" box

000000000



000000000



000000000

Drug Facts

Active ingredient (in each tablet)
Omeprazole 20 mg.....
Purpose
Acid reducer

Use
■ treats frequent heartburn (occurs **2 or more** days a week)
■ not intended for immediate relief of heartburn; this drug may take 1 to 4 days for full effect

Warnings
Allergy alert:
■ do not use if you are allergic to omeprazole
■ omeprazole may cause severe skin reactions. Symptoms may include:
■ skin reddening
■ blisters
■ rash
If an allergic reaction occurs, stop use and seek medical help right away.

Do not use if you have:
■ trouble or pain swallowing food, vomiting with blood, or bloody or black stools
■ heartburn with lightheadedness, sweating or dizziness
■ chest pain or shoulder pain with shortness of breath; sweating; pain spreading to arms, neck or shoulders; or lightheadedness
■ frequent chest pain
These may be signs of a serious condition. See your doctor.

Ask a doctor before use if you have:
■ had heartburn over 3 months. This may be a sign of a more serious condition.
■ frequent wheezing, particularly with heartburn
■ unexplained weight loss
■ nausea or vomiting
■ stomach pain

Drug Facts (continued)

Ask a doctor or pharmacist before use if you are taking a prescription drug. Acid reducers may interact with certain prescription drugs.

Stop use and ask a doctor if:
■ your heartburn continues or worsens
■ you need to take this product for more than 14 days
■ you need to take more than 1 course of treatment every 4 months
■ you get diarrhea
■ you develop a rash or joint pain

If pregnant or breast-feeding, ask a health professional before use. Keep out of reach of children. In case of overdose, get medical help or contact a Poison Control Center right away (1-800-222-1222).

Directions
■ for adults 18 years of age and older
■ this product is to be used once a day (every 24 hours), every day for 14 days
■ it may take 1 to 4 days for full effect; some people get complete relief of symptoms within 24 hours

14-Day Course of Treatment
■ swallow 1 tablet with a glass of water before eating in the morning
■ take every day for 14 days
■ do not take more than 1 tablet a day
■ do not use for more than 14 days unless directed by your doctor
■ swallow whole. Do not chew, crush, or suck tablets.

Repeated 14-Day Courses (if needed)
■ you may repeat a 14-day course every 4 months
■ do not take for more than 14 days or more often than every 4 months unless directed by a doctor
■ children under 18 years of age: ask a doctor. Heartburn in children may sometimes be caused by a serious condition.

Drug Facts (continued)

Other information

■ read the directions and warnings before use
■ keep the carton. It contains important information.
■ store at 20-25°C (68-77°F) and protect from moisture

Inactive ingredients

carnauba wax, FD&C blue #1/bright blue FCF aluminum lake, hypromellose, hypromellose acetate succinate, lactose monohydrate, menthol, monoethanolamine, sodium lauryl sulfate, sodium starch glycolate, sodium stearate, sodium stearyl fumarate, sucralose, talc, titanium dioxide, triacetin, triethyl citrate

Questions or comments?

1-800-719-9260

3 BOTTLES INSIDE

Made in Israel
Manufactured by:
Dexel Pharma Technologies Ltd
10 Hakidma Street, Yokneam 2069200, Israel

Safety Feature - Do not use if printed seal under cap is broken or missing.

NDC 0000-000-00

Compare to Prilosec OTC[®]*

DIE CUT WINDOW

DIE CUT WINDOW

DIE CUT WINDOW

Treats **FREQUENT** Heartburn!

24 HR

Omeprazole
Delayed Release Tablets 20 mg
Acid Reducer

SWALLOW - DO NOT CHEW

42 TABLETS

Three 14-day courses of treatment
May take 1 to 4 days for full effect

COOL MINT
Coated Tablet



Tips for Managing Heartburn
■ Do not lie flat or bend over after eating
■ Do not wear tight-fitting clothing around the stomach
■ Do not eat before bedtime
■ Raise the head of your bed
■ Avoid heartburn-causing foods such as rich, spicy, fatty or fried foods, chocolate, caffeine, alcohol and certain fruits and vegetables
■ Eat slowly and avoid big meals
■ If overweight, lose weight
■ Quit smoking



*This product is not manufactured or distributed by Procter & Gamble, distributor of Prilosec OTC[®].

Location for lot number and expiration date

47KD7 FA C2 031622

FORMAT: STANDARD

TYPE SIZES:

TITLE	9 pt Helvetica Neue LT Std 77 Bold Condensed Oblique
TITLE (continued)	8 pt Helvetica Neue LT Std 77 Bold Condensed Oblique
(continued)	8 pt Helvetica Neue LT Std 57 Condensed
HEADINGS	8 pt Helvetica Neue LT Std 77 Bold Condensed Oblique
SUBHEADINGS	6 pt Helvetica Neue LT Std 77 Bold Condensed
TEXT	6 pt Helvetica Neue LT Std 57 Condensed
LEADING	6.5 pt
BULLETS	5 pt ITC Zapf Dingbats Std Medium (square) with 2 ems (MM) spacing between statements
TELEPHONE #	6 pt Helvetica Neue LT Std 77 Bold Condensed
HEAVY LINES	1.5 pt
HAIRLINES	0.5 pt Extend to within 2 spaces of the "Drug Facts" box

000000000

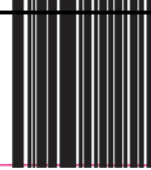

000000000



000000000

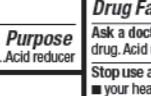

000000000

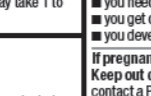

000000000

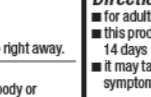

000000000

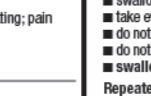

000000000



000000000

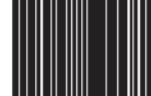

000000000

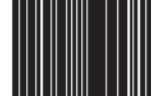

000000000



000000000



000000000



000000000



000000000



000000000

Drug Facts

Active ingredient (in each tablet)
Omeprazole 20 mg.....
Purpose
Acid reducer

Use
■ treats frequent heartburn (occurs **2 or more** days a week)
■ not intended for immediate relief of heartburn; this drug may take 1 to 4 days for full effect

Warnings
Allergy alert:
■ do not use if you are allergic to omeprazole
■ omeprazole may cause severe skin reactions. Symptoms may include:
■ skin reddening
■ blisters
■ rash
If an allergic reaction occurs, stop use and seek medical help right away.

Do not use if you have:
■ trouble or pain swallowing food, vomiting with blood, or bloody or black stools
■ heartburn with lightheadedness, sweating or dizziness
■ chest pain or shoulder pain with shortness of breath; sweating; pain spreading to arms, neck or shoulders; or lightheadedness
■ frequent chest pain
These may be signs of a serious condition. See your doctor.

Ask a doctor before use if you have:
■ had heartburn over 3 months. This may be a sign of a more serious condition.
■ frequent wheezing, particularly with heartburn
■ unexplained weight loss
■ nausea or vomiting
■ stomach pain

Drug Facts (continued)

Ask a doctor or pharmacist before use if you are taking a prescription drug. Acid reducers may interact with certain prescription drugs.

Stop use and ask a doctor if:
■ your heartburn continues or worsens
■ you need to take this product for more than 14 days
■ you need to take more than 1 course of treatment every 4 months
■ you get diarrhea
■ you develop a rash or joint pain

If pregnant or breast-feeding, ask a health professional before use. Keep out of reach of children. In case of overdose, get medical help or contact a Poison Control Center right away (1-800-222-1222).

Directions
■ for adults 18 years of age and older
■ this product is to be used once a day (every 24 hours), every day for 14 days
■ it may take 1 to 4 days for full effect; some people get complete relief of symptoms within 24 hours

14-Day Course of Treatment
■ swallow 1 tablet with a glass of water before eating in the morning
■ take every day for 14 days
■ do not take more than 1 tablet a day
■ do not use for more than 14 days unless directed by your doctor
■ swallow whole. Do not chew, crush, or suck tablets.

Repeated 14-Day Courses (if needed)
■ you may repeat a 14-day course every 4 months
■ do not take for more than 14 days or more often than every 4 months unless directed by a doctor
■ children under 18 years of age: ask a doctor. Heartburn in children may sometimes be caused by a serious condition.

Drug Facts (continued)

Other information

■ read the directions and warnings before use
■ keep the carton. It contains important information.
■ store at 20-25°C (68-77°F) and protect from moisture

Inactive ingredients

carnauba wax, FD&C blue #1/brilliant blue FCF aluminum lake, hypromellose, hypromellose acetate succinate, lactose monohydrate, menthol, monoethanolamine, sodium lauryl sulfate, sodium starch glycolate, sucralose, stearate, sodium stearyl fumarate, sucralose, talc, titanium dioxide, triacetin, triethyl citrate

Questions or comments?

1-800-719-9260

3 BOTTLES INSIDE

Made in Israel
Manufactured by:
Dexel Pharma Technologies Ltd
10 Hakidma Street, Yokneam 2069200, Israel

NDC 0000-000-00

Compare to Prilosec OTC[®]*

3 PACK Three 14-day courses of treatment

DIE CUT WINDOW

DIE CUT WINDOW

DIE CUT WINDOW

Treats **FREQUENT** Heartburn!

24 HR

Omeprazole
Delayed Release Tablets 20 mg
Acid Reducer

SWALLOW - DO NOT CHEW

42 TABLETS

Three 14-day courses of treatment
May take 1 to 4 days for full effect

COOL MINT
Coated Tablet



*This product is not manufactured or distributed by Procter & Gamble, distributor of Prilosec OTC[®].

47KD7 FA C2-A 032122

Tips for Managing Heartburn
■ Do not lie flat or bend over after eating
■ Do not wear tight-fitting clothing around the stomach
■ Do not eat before bedtime
■ Raise the head of your bed
■ Avoid heartburn-causing foods such as rich, spicy, fatty or fried foods, chocolate, caffeine, alcohol and certain fruits and vegetables
■ Eat slowly and avoid big meals
■ If overweight, lose weight
■ Quit smoking

Location for lot number and expiration date

FORMAT: STANDARD

TYPE SIZES:

TITLE	9 pt Helvetica Neue LT Std 77 Bold Condensed Oblique
TITLE (continued)	8 pt Helvetica Neue LT Std 77 Bold Condensed Oblique
(continued)	8 pt Helvetica Neue LT Std 57 Condensed
HEADINGS	8 pt Helvetica Neue LT Std 77 Bold Condensed Oblique
SUBHEADINGS	6 pt Helvetica Neue LT Std 77 Bold Condensed
TEXT	6 pt Helvetica Neue LT Std 57 Condensed
LEADING	6.5 pt
BULLETS	5 pt ITC Zapf Dingbats Std Medium (square) with 2 ems (MM) spacing between statements
TELEPHONE #	6 pt Helvetica Neue LT Std 77 Bold Condensed
HEAVY LINES	1.5 pt
HAIRLINES	0.5 pt Extend to within 2 spaces of the "Drug Facts" box

000000000



000000000



000000000

Drug Facts

Active ingredient (in each tablet)
Omeprazole 20 mg.....
Purpose
Acid reducer

Use
■ treats frequent heartburn (occurs **2 or more** days a week)
■ not intended for immediate relief of heartburn; this drug may take 1 to 4 days for full effect

Warnings
Allergy alert:
■ do not use if you are allergic to omeprazole
■ omeprazole may cause severe skin reactions. Symptoms may include:
■ skin reddening
■ blisters
■ rash
If an allergic reaction occurs, stop use and seek medical help right away.

Do not use if you have:
■ trouble or pain swallowing food, vomiting with blood, or bloody or black stools
■ heartburn with lightheadedness, sweating or dizziness
■ chest pain or shoulder pain with shortness of breath; sweating; pain spreading to arms, neck or shoulders; or lightheadedness
■ frequent chest pain
These may be signs of a serious condition. See your doctor.

Ask a doctor before use if you have:
■ had heartburn over 3 months. This may be a sign of a more serious condition.
■ frequent wheezing, particularly with heartburn
■ unexplained weight loss
■ nausea or vomiting
■ stomach pain

Drug Facts (continued)

Ask a doctor or pharmacist before use if you are taking a prescription drug. Acid reducers may interact with certain prescription drugs.

Stop use and ask a doctor if:
■ your heartburn continues or worsens
■ you need to take this product for more than 14 days
■ you need to take more than 1 course of treatment every 4 months
■ you get diarrhea
■ you develop a rash or joint pain

If pregnant or breast-feeding, ask a health professional before use. Keep out of reach of children. In case of overdose, get medical help or contact a Poison Control Center right away (1-800-222-1222).

Directions
■ for adults 18 years of age and older
■ this product is to be used once a day (every 24 hours), every day for 14 days
■ it may take 1 to 4 days for full effect; some people get complete relief of symptoms within 24 hours

14-Day Course of Treatment
■ swallow 1 tablet with a glass of water before eating in the morning
■ take every day for 14 days
■ do not take more than 1 tablet a day
■ do not use for more than 14 days unless directed by your doctor
■ swallow whole. Do not chew, crush, or suck tablets.

Repeated 14-Day Courses (if needed)
■ you may repeat a 14-day course every 4 months
■ do not take for more than 14 days or more often than every 4 months unless directed by a doctor
■ children under 18 years of age: ask a doctor. Heartburn in children may sometimes be caused by a serious condition.

Drug Facts (continued)

Other information

■ read the directions and warnings before use
■ keep the carton. It contains important information.
■ store at 20-25°C (68-77°F) and protect from moisture

Inactive ingredients

carnauba wax, FD&C blue #1/brilliant blue FCF aluminum lake, hypromellose, hypromellose acetate succinate, lactose monohydrate, menthol, monoethanolamine, sodium lauryl sulfate, sodium starch glycolate, sodium stearate, sodium stearyl fumarate, sucralose, talc, titanium dioxide, triacetin, triethyl citrate

Questions or comments?

1-800-719-9260

3 BOTTLES INSIDE

Made in Israel
Manufactured by:
Dexel Pharma Technologies Ltd
10 Hakidma Street, Yokneam 2069200, Israel

Safety Feature - Do not use if printed seal under cap is broken or missing.

NDC 0000-000-00

Compare to Prilosec OTC[®]*

14 FREE

DIE CUT WINDOW

DIE CUT WINDOW

DIE CUT WINDOW

Treats FREQUENT Heartburn!

24 HR

Omeprazole
Delayed Release Tablets 20 mg
Acid Reducer

SWALLOW - DO NOT CHEW

42 TABLETS

Three 14-day courses of treatment
May take 1 to 4 days for full effect

COOL MINT
Coated Tablet



Tips for Managing Heartburn
■ Do not lie flat or bend over after eating
■ Do not wear tight-fitting clothing around the stomach
■ Do not eat before bedtime
■ Raise the head of your bed
■ Avoid heartburn-causing foods such as rich, spicy, fatty or fried foods, chocolate, caffeine, alcohol and certain fruits and vegetables
■ Eat slowly and avoid big meals
■ If overweight, lose weight
■ Quit smoking



*This product is not manufactured or distributed by Procter & Gamble, distributor of Prilosec OTC[®].

Location for lot number and expiration date

47KD7 FA C2-B 032122

FORMAT: STANDARD

TYPE SIZES:

TITLE	9 pt Helvetica Neue LT Std 77 Bold Condensed Oblique
TITLE (continued)	8 pt Helvetica Neue LT Std 77 Bold Condensed Oblique
(continued)	8 pt Helvetica Neue LT Std 57 Condensed
HEADINGS	8 pt Helvetica Neue LT Std 77 Bold Condensed Oblique
SUBHEADINGS	6 pt Helvetica Neue LT Std 77 Bold Condensed
TEXT	6 pt Helvetica Neue LT Std 57 Condensed
LEADING	6.5 pt
BULLETS	5 pt ITC Zapf Dingbats Std Medium (square) with 2 ems (MM) spacing between statements
TELEPHONE #	6 pt Helvetica Neue LT Std 77 Bold Condensed
HEAVY LINES	1.5 pt
HAIRLINES	0.5 pt Extend to within 2 spaces of the "Drug Facts" box

000000000



000000000



000000000

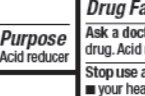

000000000

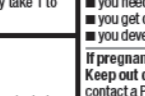

000000000

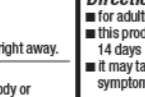

000000000

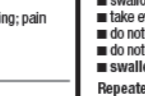

000000000



000000000

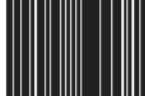

000000000

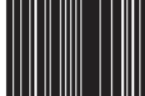

000000000



000000000



000000000



000000000



000000000

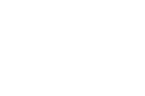

000000000

Drug Facts

Active ingredient (in each tablet)
Omeprazole 20 mg.....
Purpose
Acid reducer

Use
■ treats frequent heartburn (occurs **2 or more** days a week)
■ not intended for immediate relief of heartburn; this drug may take 1 to 4 days for full effect

Warnings
Allergy alert:
■ do not use if you are allergic to omeprazole
■ omeprazole may cause severe skin reactions. Symptoms may include:
■ skin reddening
■ blisters
■ rash
If an allergic reaction occurs, stop use and seek medical help right away.

Do not use if you have:
■ trouble or pain swallowing food, vomiting with blood, or bloody or black stools
■ heartburn with lightheadedness, sweating or dizziness
■ chest pain or shoulder pain with shortness of breath; sweating; pain spreading to arms, neck or shoulders; or lightheadedness
■ frequent chest pain
These may be signs of a serious condition. See your doctor.

Ask a doctor before use if you have:
■ had heartburn over 3 months. This may be a sign of a more serious condition.
■ frequent wheezing, particularly with heartburn
■ unexplained weight loss
■ nausea or vomiting
■ stomach pain

Drug Facts (continued)

Ask a doctor or pharmacist before use if you are taking a prescription drug. Acid reducers may interact with certain prescription drugs.

Stop use and ask a doctor if:
■ your heartburn continues or worsens
■ you need to take this product for more than 14 days
■ you need to take more than 1 course of treatment every 4 months
■ you get diarrhea
■ you develop a rash or joint pain

If pregnant or breast-feeding, ask a health professional before use. Keep out of reach of children. In case of overdose, get medical help or contact a Poison Control Center right away (1-800-222-1222).

Directions
■ for adults 18 years of age and older
■ this product is to be used once a day (every 24 hours), every day for 14 days
■ it may take 1 to 4 days for full effect; some people get complete relief of symptoms within 24 hours

14-Day Course of Treatment
■ swallow 1 tablet with a glass of water before eating in the morning
■ take every day for 14 days
■ do not take more than 1 tablet a day
■ do not use for more than 14 days unless directed by your doctor
■ swallow whole. Do not chew, crush, or suck tablets.

Repeated 14-Day Courses (if needed)
■ you may repeat a 14-day course every 4 months
■ do not take for more than 14 days or more often than every 4 months unless directed by a doctor
■ children under 18 years of age: ask a doctor. Heartburn in children may sometimes be caused by a serious condition.

Drug Facts (continued)

Other information

■ read the directions and warnings before use
■ keep the carton. It contains important information.
■ store at 20-25°C (68-77°F) and protect from moisture

Inactive ingredients

carnauba wax, FD&C blue #1/bright blue FCF aluminum lake, hypromellose, hypromellose acetate succinate, lactose monohydrate, menthol, monoethanolamine, sodium lauryl sulfate, sodium starch glycolate, sodium stearate, sodium stearyl fumarate, sucralose, talc, titanium dioxide, triacetin, triethyl citrate

Questions or comments?

1-800-719-9260

3 BOTTLES INSIDE

Made in Israel
Manufactured by:
Dexel Pharma Technologies Ltd
10 Hakidma Street, Yokneam 2069200, Israel

Safety Feature - Do not use if printed seal under cap is broken or missing.

NDC 0000-000-00

Compare to Prilosec OTC[®]*

28 + 14 FREE

DIE CUT WINDOW

DIE CUT WINDOW

DIE CUT WINDOW

Treats **FREQUENT** Heartburn!

24 HR

Omeprazole
Delayed Release Tablets 20 mg
Acid Reducer

SWALLOW - DO NOT CHEW

42 TABLETS

Three 14-day courses of treatment
May take 1 to 4 days for full effect

COOL MINT
Coated Tablet



Tips for Managing Heartburn
■ Do not lie flat or bend over after eating
■ Do not wear tight-fitting clothing around the stomach
■ Do not eat before bedtime
■ Raise the head of your bed
■ Avoid heartburn-causing foods such as rich, spicy, fatty or fried foods, chocolate, caffeine, alcohol and certain fruits and vegetables
■ Eat slowly and avoid big meals
■ If overweight, lose weight
■ Quit smoking



*This product is not manufactured or distributed by Procter & Gamble, distributor of Prilosec OTC[®].

47KD7 FA C2-C 032122

Location for lot number and expiration date

FORMAT: STANDARD

TYPE SIZES:

TITLE	9 pt Helvetica Neue LT Std 77 Bold Condensed Oblique
TITLE (continued)	8 pt Helvetica Neue LT Std 77 Bold Condensed Oblique
(continued)	8 pt Helvetica Neue LT Std 57 Condensed
HEADINGS	8 pt Helvetica Neue LT Std 77 Bold Condensed Oblique
SUBHEADINGS	6 pt Helvetica Neue LT Std 77 Bold Condensed
TEXT	6 pt Helvetica Neue LT Std 57 Condensed
LEADING	6.5 pt
BULLETS	5 pt ITC Zapf Dingbats Std Medium (square) with 2 ems (MM) spacing between statements
TELEPHONE #	6 pt Helvetica Neue LT Std 77 Bold Condensed
HEAVY LINES	1.5 pt
HAIRLINES	0.5 pt Extend to within 2 spaces of the "Drug Facts" box

000000000



000000000



000000000

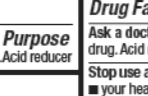

000000000

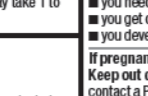

000000000

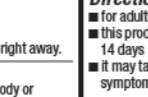

000000000

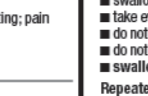

000000000



000000000

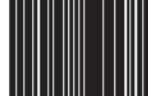

000000000

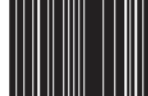

000000000



000000000

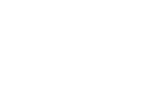

000000000



000000000



000000000



000000000

Drug Facts

Active ingredient (in each tablet)
Omeprazole 20 mg.....
Purpose
Acid reducer

Use
■ treats frequent heartburn (occurs **2 or more** days a week)
■ not intended for immediate relief of heartburn; this drug may take 1 to 4 days for full effect

Warnings
Allergy alert:
■ do not use if you are allergic to omeprazole
■ omeprazole may cause severe skin reactions. Symptoms may include:
■ skin reddening
■ blisters
■ rash
If an allergic reaction occurs, stop use and seek medical help right away.

Do not use if you have:
■ trouble or pain swallowing food, vomiting with blood, or bloody or black stools
■ heartburn with lightheadedness, sweating or dizziness
■ chest pain or shoulder pain with shortness of breath; sweating; pain spreading to arms, neck or shoulders; or lightheadedness
■ frequent chest pain
These may be signs of a serious condition. See your doctor.

Ask a doctor before use if you have:
■ had heartburn over 3 months. This may be a sign of a more serious condition.
■ frequent wheezing, particularly with heartburn
■ unexplained weight loss
■ nausea or vomiting
■ stomach pain

Drug Facts (continued)

Ask a doctor or pharmacist before use if you are taking a prescription drug. Acid reducers may interact with certain prescription drugs.

Stop use and ask a doctor if:
■ your heartburn continues or worsens
■ you need to take this product for more than 14 days
■ you need to take more than 1 course of treatment every 4 months
■ you get diarrhea
■ you develop a rash or joint pain

If pregnant or breast-feeding, ask a health professional before use. Keep out of reach of children. In case of overdose, get medical help or contact a Poison Control Center right away (1-800-222-1222).

Directions
■ for adults 18 years of age and older
■ this product is to be used once a day (every 24 hours), every day for 14 days
■ it may take 1 to 4 days for full effect; some people get complete relief of symptoms within 24 hours

14-Day Course of Treatment
■ swallow 1 tablet with a glass of water before eating in the morning
■ take every day for 14 days
■ do not take more than 1 tablet a day
■ do not use for more than 14 days unless directed by your doctor
■ swallow whole. Do not chew, crush, or suck tablets.

Repeated 14-Day Courses (if needed)
■ you may repeat a 14-day course every 4 months
■ do not take for more than 14 days or more often than every 4 months unless directed by a doctor
■ children under 18 years of age: ask a doctor. Heartburn in children may sometimes be caused by a serious condition.

Drug Facts (continued)

Other information

■ read the directions and warnings before use
■ keep the carton. It contains important information.
■ store at 20-25°C (68-77°F) and protect from moisture

Inactive ingredients

carnauba wax, FD&C blue #1/bright blue FCF aluminum lake, hypromellose, hypromellose acetate succinate, lactose monohydrate, menthol, monoethanolamine, sodium lauryl sulfate, sodium starch glycolate, sodium stearate, sodium stearyl fumarate, sucralose, talc, titanium dioxide, triacetin, triethyl citrate

Questions or comments?

1-800-719-9260

3 BOTTLES INSIDE

Made in Israel
Manufactured by:
Dexel Pharma Technologies Ltd
10 Hakidma Street, Yokneam 2069200, Israel

Safety Feature - Do not use if printed seal under cap is broken or missing.

NDC 0000-000-00

Compare to Prilosec OTC[®]*

Bonus! 14 Free

DIE CUT WINDOW

DIE CUT WINDOW

DIE CUT WINDOW

Treats **FREQUENT** Heartburn!

24 HR

Omeprazole
Delayed Release Tablets 20 mg
Acid Reducer

SWALLOW - DO NOT CHEW

42 TABLETS

Three **14**-day courses of treatment
May take 1 to 4 days for full effect

COOL MINT
Coated Tablet



Tips for Managing Heartburn
■ Do not lie flat or bend over after eating
■ Do not wear tight-fitting clothing around the stomach
■ Do not eat before bedtime
■ Raise the head of your bed
■ Avoid heartburn-causing foods such as rich, spicy, fatty or fried foods, chocolate, caffeine, alcohol and certain fruits and vegetables
■ Eat slowly and avoid big meals
■ If overweight, lose weight
■ Quit smoking

*This product is not manufactured or distributed by Procter & Gamble, distributor of Prilosec OTC[®].



0 00000 00000 0

47KD7 FA C2-E 032122

Location for lot number and expiration date

FORMAT: STANDARD

TYPE SIZES:

TITLE	9 pt Helvetica Neue LT Std 77 Bold Condensed Oblique
TITLE (continued)	8 pt Helvetica Neue LT Std 77 Bold Condensed Oblique
(continued)	8 pt Helvetica Neue LT Std 57 Condensed
HEADINGS	8 pt Helvetica Neue LT Std 77 Bold Condensed Oblique
SUBHEADINGS	6 pt Helvetica Neue LT Std 77 Bold Condensed
TEXT	6 pt Helvetica Neue LT Std 57 Condensed
LEADING	6.5 pt
BULLETS	5 pt ITC Zapf Dingbats Std Medium (square) with 2 ems (MM) spacing between statements
TELEPHONE #	6 pt Helvetica Neue LT Std 77 Bold Condensed
HEAVY LINES	1.5 pt
HAIRLINES	0.5 pt Extend to within 2 spaces of the "Drug Facts" box

000000000



000000000



000000000

Drug Facts

Active ingredient (in each tablet)
Omeprazole 20 mg.....
Purpose
Acid reducer

Use
■ treats frequent heartburn (occurs **2 or more** days a week)
■ not intended for immediate relief of heartburn; this drug may take 1 to 4 days for full effect

Warnings
Allergy alert:
■ do not use if you are allergic to omeprazole
■ omeprazole may cause severe skin reactions. Symptoms may include:
■ skin reddening
■ blisters
■ rash
If an allergic reaction occurs, stop use and seek medical help right away.

Do not use if you have:
■ trouble or pain swallowing food, vomiting with blood, or bloody or black stools
■ heartburn with lightheadedness, sweating or dizziness
■ chest pain or shoulder pain with shortness of breath; sweating; pain spreading to arms, neck or shoulders; or lightheadedness
■ frequent chest pain
These may be signs of a serious condition. See your doctor.

Ask a doctor before use if you have:
■ had heartburn over 3 months. This may be a sign of a more serious condition.
■ frequent wheezing, particularly with heartburn
■ unexplained weight loss
■ nausea or vomiting
■ stomach pain

Drug Facts (continued)

Ask a doctor or pharmacist before use if you are taking a prescription drug. Acid reducers may interact with certain prescription drugs.

Stop use and ask a doctor if:
■ your heartburn continues or worsens
■ you need to take this product for more than 14 days
■ you need to take more than 1 course of treatment every 4 months
■ you get diarrhea
■ you develop a rash or joint pain

If pregnant or breast-feeding, ask a health professional before use. Keep out of reach of children. In case of overdose, get medical help or contact a Poison Control Center right away (1-800-222-1222).

Directions
■ for adults 18 years of age and older
■ this product is to be used once a day (every 24 hours), every day for 14 days
■ it may take 1 to 4 days for full effect; some people get complete relief of symptoms within 24 hours

14-Day Course of Treatment
■ swallow 1 tablet with a glass of water before eating in the morning
■ take every day for 14 days
■ do not take more than 1 tablet a day
■ do not use for more than 14 days unless directed by your doctor
■ swallow whole. Do not chew, crush, or suck tablets.

Repeated 14-Day Courses (if needed)
■ you may repeat a 14-day course every 4 months
■ do not take for more than 14 days or more often than every 4 months unless directed by a doctor
■ children under 18 years of age: ask a doctor. Heartburn in children may sometimes be caused by a serious condition.

Drug Facts (continued)

Other information

■ read the directions and warnings before use
■ keep the carton. It contains important information.
■ store at 20-25°C (68-77°F) and protect from moisture

Inactive ingredients

carnauba wax, FD&C blue #1/bright blue FCF aluminum lake, hypromellose, hypromellose acetate succinate, lactose monohydrate, menthol, monoethanolamine, sodium lauryl sulfate, sodium starch glycolate, sodium stearate, sodium stearyl fumarate, sucralose, talc, titanium dioxide, triacetin, triethyl citrate

Questions or comments?

1-800-719-9260

3 BOTTLES INSIDE

Made in Israel
Manufactured by:
Dexel Pharma Technologies Ltd
10 Hakidma Street, Yokneam 2069200, Israel

Safety Feature - Do not use if printed seal under cap is broken or missing.

NDC 0000-000-00

Compare to Prilosec OTC[®]*

Bonus Pack! 14 Free

DIE CUT WINDOW

DIE CUT WINDOW

DIE CUT WINDOW

Treats **FREQUENT** Heartburn!

24 HR

Omeprazole
Delayed Release Tablets 20 mg
Acid Reducer

SWALLOW - DO NOT CHEW

42 TABLETS

Three **14**-day courses of treatment
May take 1 to 4 days for full effect

COOL MINT
Coated Tablet



Tips for Managing Heartburn
■ Do not lie flat or bend over after eating
■ Do not wear tight-fitting clothing around the stomach
■ Do not eat before bedtime
■ Raise the head of your bed
■ Avoid heartburn-causing foods such as rich, spicy, fatty or fried foods, chocolate, caffeine, alcohol and certain fruits and vegetables
■ Eat slowly and avoid big meals
■ If overweight, lose weight
■ Quit smoking



*This product is not manufactured or distributed by Procter & Gamble, distributor of Prilosec OTC[®].

Location for lot number and expiration date

47KD7 FA C2-D 032122

FORMAT: STANDARD

TYPE SIZES:

TITLE	9 pt Helvetica Neue LT Std 77 Bold Condensed Oblique
TITLE (continued)	8 pt Helvetica Neue LT Std 77 Bold Condensed Oblique
(continued)	8 pt Helvetica Neue LT Std 57 Condensed
HEADINGS	8 pt Helvetica Neue LT Std 77 Bold Condensed Oblique
SUBHEADINGS	6 pt Helvetica Neue LT Std 77 Bold Condensed
TEXT	6 pt Helvetica Neue LT Std 57 Condensed
LEADING	6.5 pt
BULLETS	5 pt ITC Zapf Dingbats Std Medium (square) with 2 ems (MM) spacing between statements
TELEPHONE #	6 pt Helvetica Neue LT Std 77 Bold Condensed
HEAVY LINES	1.5 pt
HAIRLINES	0.5 pt Extend to within 2 spaces of the "Drug Facts" box

000000000



000000000

000000000

000000000

000000000

000000000

000000000

000000000

000000000

000000000

000000000

000000000

000000000

000000000

000000000

000000000

000000000

000000000

000000000

000000000

000000000

000000000

000000000

000000000

000000000

000000000

000000000

000000000

000000000

000000000

000000000

000000000

000000000

000000000

000000000

000000000

000000000

000000000

000000000

000000000

000000000

000000000

000000000

Drug Facts

Active ingredient (in each tablet)
Omeprazole 20 mg.....
Purpose
Acid reducer

Use
■ treats frequent heartburn (occurs **2 or more** days a week)
■ not intended for immediate relief of heartburn; this drug may take 1 to 4 days for full effect

Warnings
Allergy alert:
■ do not use if you are allergic to omeprazole
■ omeprazole may cause severe skin reactions. Symptoms may include:
■ skin reddening
■ blisters
■ rash
If an allergic reaction occurs, stop use and seek medical help right away.

Do not use if you have:
■ trouble or pain swallowing food, vomiting with blood, or bloody or black stools
■ heartburn with lightheadedness, sweating or dizziness
■ chest pain or shoulder pain with shortness of breath; sweating; pain spreading to arms, neck or shoulders; or lightheadedness
■ frequent chest pain
These may be signs of a serious condition. See your doctor.

Ask a doctor before use if you have:
■ had heartburn over 3 months. This may be a sign of a more serious condition.
■ frequent wheezing, particularly with heartburn
■ unexplained weight loss
■ nausea or vomiting
■ stomach pain

Drug Facts (continued)

Ask a doctor or pharmacist before use if you are taking a prescription drug. Acid reducers may interact with certain prescription drugs.

Stop use and ask a doctor if:
■ your heartburn continues or worsens
■ you need to take this product for more than 14 days
■ you need to take more than 1 course of treatment every 4 months
■ you get diarrhea
■ you develop a rash or joint pain

If pregnant or breast-feeding, ask a health professional before use. Keep out of reach of children. In case of overdose, get medical help or contact a Poison Control Center right away (1-800-222-1222).

Directions
■ for adults 18 years of age and older
■ this product is to be used once a day (every 24 hours), every day for 14 days
■ it may take 1 to 4 days for full effect; some people get complete relief of symptoms within 24 hours

14-Day Course of Treatment
■ swallow 1 tablet with a glass of water before eating in the morning
■ take every day for 14 days
■ do not take more than 1 tablet a day
■ do not use for more than 14 days unless directed by your doctor
■ swallow whole. Do not chew, crush, or suck tablets.

Repeated 14-Day Courses (if needed)
■ you may repeat a 14-day course every 4 months
■ do not take for more than 14 days or more often than every 4 months unless directed by a doctor
■ children under 18 years of age: ask a doctor. Heartburn in children may sometimes be caused by a serious condition.

Drug Facts (continued)

Other information

■ read the directions and warnings before use
■ keep the carton. It contains important information.
■ store at 20-25°C (68-77°F) and protect from moisture

Inactive ingredients

carnauba wax, FD&C blue #1/bright blue FCF aluminum lake, hypromellose, hypromellose acetate succinate, lactose monohydrate, menthol, monoethanolamine, sodium lauryl sulfate, sodium starch glycolate, sodium stearate, sodium stearyl fumarate, sucralose, talc, titanium dioxide, triacetin, triethyl citrate

Questions or comments?

1-800-719-9260

3 BOTTLES INSIDE

Made in Israel
Manufactured by:
Dexel Pharma Technologies Ltd
10 Hakidma Street, Yokneam 2069200, Israel

NDC 0000-000-00

Compare to Prilosec OTC[®]*

FDA Approved

DIE CUT WINDOW

DIE CUT WINDOW

DIE CUT WINDOW

Treats **FREQUENT** Heartburn!

24 HR

Omeprazole
Delayed Release Tablets 20 mg
Acid Reducer

SWALLOW - DO NOT CHEW

42 TABLETS

Three 14-day courses of treatment
May take 1 to 4 days for full effect

COOL MINT
Coated Tablet



*This product is not manufactured or distributed by Procter & Gamble, distributor of Prilosec OTC[®].

47KD7 FA C2-F 032 122

Tips for Managing Heartburn
■ Do not lie flat or bend over after eating
■ Do not wear tight-fitting clothing around the stomach
■ Do not eat before bedtime
■ Raise the head of your bed
■ Avoid heartburn-causing foods such as rich, spicy, fatty or fried foods, chocolate, caffeine, alcohol and certain fruits and vegetables
■ Eat slowly and avoid big meals
■ If overweight, lose weight
■ Quit smoking

Location for lot number and expiration date

FORMAT: STANDARD

TYPE SIZES:

TITLE	9 pt Helvetica Neue LT Std 77 Bold Condensed Oblique
TITLE (continued)	8 pt Helvetica Neue LT Std 77 Bold Condensed Oblique
(continued)	8 pt Helvetica Neue LT Std 57 Condensed
HEADINGS	8 pt Helvetica Neue LT Std 77 Bold Condensed Oblique
SUBHEADINGS	6 pt Helvetica Neue LT Std 77 Bold Condensed
TEXT	6 pt Helvetica Neue LT Std 57 Condensed
LEADING	6.5 pt
BULLETS	5 pt ITC Zapf Dingbats Std Medium (square) with 2 ems (MM) spacing between statements
TELEPHONE #	6 pt Helvetica Neue LT Std 77 Bold Condensed
HEAVY LINES	1.5 pt
HAIRLINES	0.5 pt Extend to within 2 spaces of the "Drug Facts" box

000000000



000000000



000000000

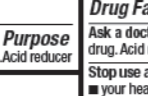

000000000

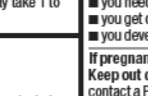

000000000

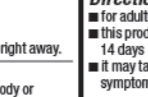

000000000

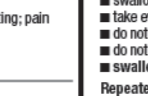

000000000



000000000

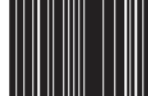

000000000

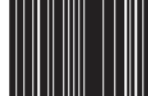

000000000



000000000



000000000



000000000



000000000



000000000

Safety Feature - Do not use if printed seal under cap is broken or missing.



Drug Facts

Active ingredient (in each tablet)
Omeprazole 20 mg.....
Purpose
Acid reducer

Use
■ treats frequent heartburn (occurs **2 or more** days a week)
■ not intended for immediate relief of heartburn; this drug may take 1 to 4 days for full effect

Warnings
Allergy alert:
■ do not use if you are allergic to omeprazole
■ omeprazole may cause severe skin reactions. Symptoms may include:
■ skin reddening
■ blisters
■ rash
If an allergic reaction occurs, stop use and seek medical help right away.

Do not use if you have:
■ trouble or pain swallowing food, vomiting with blood, or bloody or black stools
■ heartburn with lightheadedness, sweating or dizziness
■ chest pain or shoulder pain with shortness of breath; sweating; pain spreading to arms, neck or shoulders; or lightheadedness
■ frequent chest pain
These may be signs of a serious condition. See your doctor.

Ask a doctor before use if you have:
■ had heartburn over 3 months. This may be a sign of a more serious condition.
■ frequent wheezing, particularly with heartburn
■ unexplained weight loss
■ nausea or vomiting
■ stomach pain

Drug Facts (continued)

Ask a doctor or pharmacist before use if you are taking a prescription drug. Acid reducers may interact with certain prescription drugs.

Stop use and ask a doctor if:
■ your heartburn continues or worsens
■ you need to take this product for more than 14 days
■ you need to take more than 1 course of treatment every 4 months
■ you get diarrhea
■ you develop a rash or joint pain

If pregnant or breast-feeding, ask a health professional before use. Keep out of reach of children. In case of overdose, get medical help or contact a Poison Control Center right away (1-800-222-1222).

Directions
■ for adults 18 years of age and older
■ this product is to be used once a day (every 24 hours), every day for 14 days
■ it may take 1 to 4 days for full effect; some people get complete relief of symptoms within 24 hours

14-Day Course of Treatment
■ swallow 1 tablet with a glass of water before eating in the morning
■ take every day for 14 days
■ do not take more than 1 tablet a day
■ do not use for more than 14 days unless directed by your doctor
■ swallow whole. Do not chew, crush, or suck tablets.

Repeated 14-Day Courses (if needed)
■ you may repeat a 14-day course every 4 months
■ do not take for more than 14 days or more often than every 4 months unless directed by a doctor
■ children under 18 years of age: ask a doctor. Heartburn in children may sometimes be caused by a serious condition.

Drug Facts (continued)

Other information
■ read the directions and warnings before use
■ keep the carton. It contains important information.
■ store at 20-25°C (68-77°F) and protect from moisture

Inactive ingredients
carnauba wax, FD&C blue #1/bright blue FCF aluminum lake, hypromellose, hypromellose acetate succinate, lactose monohydrate, menthol, monoethanolamine, sodium lauryl sulfate, sodium starch glycolate, sodium stearate, sodium stearyl fumarate, sucralose, talc, titanium dioxide, triacetin, triethyl citrate

Questions or comments?
1-800-719-9260

3 BOTTLES INSIDE
Made in Israel
Manufactured by:
Dexel Pharma Technologies Ltd
10 Hakidma Street, Yokneam 2069200, Israel

NDC 0000-000-00

Compare to Prilosec OTC[®]*

Triple Pack Three 14-day courses of treatment

DIE CUT WINDOW

DIE CUT WINDOW

DIE CUT WINDOW

Treats **FREQUENT** Heartburn!

24 HR

Omeprazole
Delayed Release Tablets 20 mg
Acid Reducer

SWALLOW - DO NOT CHEW

42 TABLETS

Three 14-day courses of treatment
May take 1 to 4 days for full effect

COOL MINT
Coated Tablet



Tips for Managing Heartburn
■ Do not lie flat or bend over after eating
■ Do not wear tight-fitting clothing around the stomach
■ Do not eat before bedtime
■ Raise the head of your bed
■ Avoid heartburn-causing foods such as rich, spicy, fatty or fried foods, chocolate, caffeine, alcohol and certain fruits and vegetables
■ Eat slowly and avoid big meals
■ If overweight, lose weight
■ Quit smoking



*This product is not manufactured or distributed by Procter & Gamble, distributor of Prilosec OTC[®].

Location for lot number and expiration date

47KD7 FA C2-G 032122

FORMAT: STANDARD

TYPE SIZES:

TITLE	9 pt Helvetica Neue LT Std 77 Bold Condensed Oblique
TITLE (continued)	8 pt Helvetica Neue LT Std 77 Bold Condensed Oblique
(continued)	8 pt Helvetica Neue LT Std 57 Condensed
HEADINGS	8 pt Helvetica Neue LT Std 77 Bold Condensed Oblique
SUBHEADINGS	6 pt Helvetica Neue LT Std 77 Bold Condensed
TEXT	6 pt Helvetica Neue LT Std 57 Condensed
LEADING	6.5 pt
BULLETS	5 pt ITC Zapf Dingbats Std Medium (square) with 2 ems (MM) spacing between statements
TELEPHONE #	6 pt Helvetica Neue LT Std 77 Bold Condensed
HEAVY LINES	1.5 pt
HAIRLINES	0.5 pt Extend to within 2 spaces of the "Drug Facts" box

000000000



000000000



000000000



000000000



000000000



000000000



000000000



000000000



000000000



000000000



000000000



000000000



000000000



000000000



000000000



000000000



000000000



000000000



000000000



000000000



000000000



000000000



000000000



000000000



000000000



000000000



000000000



000000000

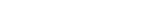

Safety Feature - Do not use if printed seal under cap is broken or missing.



Drug Facts

Active ingredient (in each tablet)
Omeprazole 20 mg.....
Purpose
Acid reducer

Use
■ treats frequent heartburn (occurs **2 or more** days a week)
■ not intended for immediate relief of heartburn; this drug may take 1 to 4 days for full effect

Warnings
Allergy alert:
■ do not use if you are allergic to omeprazole
■ omeprazole may cause severe skin reactions. Symptoms may include:
■ skin reddening
■ blisters
■ rash
If an allergic reaction occurs, stop use and seek medical help right away.

Do not use if you have:
■ trouble or pain swallowing food, vomiting with blood, or bloody or black stools
■ heartburn with lightheadedness, sweating or dizziness
■ chest pain or shoulder pain with shortness of breath; sweating; pain spreading to arms, neck or shoulders; or lightheadedness
■ frequent chest pain
These may be signs of a serious condition. See your doctor.

Ask a doctor before use if you have:
■ had heartburn over 3 months. This may be a sign of a more serious condition.
■ frequent wheezing, particularly with heartburn
■ unexplained weight loss
■ nausea or vomiting
■ stomach pain

Drug Facts (continued)

Ask a doctor or pharmacist before use if you are taking a prescription drug. Acid reducers may interact with certain prescription drugs.

Stop use and ask a doctor if:
■ your heartburn continues or worsens
■ you need to take this product for more than 14 days
■ you need to take more than 1 course of treatment every 4 months
■ you get diarrhea
■ you develop a rash or joint pain

If pregnant or breast-feeding, ask a health professional before use. Keep out of reach of children. In case of overdose, get medical help or contact a Poison Control Center right away (1-800-222-1222).

Directions
■ for adults 18 years of age and older
■ this product is to be used once a day (every 24 hours), every day for 14 days
■ it may take 1 to 4 days for full effect; some people get complete relief of symptoms within 24 hours

14-Day Course of Treatment
■ swallow 1 tablet with a glass of water before eating in the morning
■ take every day for 14 days
■ do not take more than 1 tablet a day
■ do not use for more than 14 days unless directed by your doctor
■ swallow whole. Do not chew, crush, or suck tablets.

Repeated 14-Day Courses (if needed)
■ you may repeat a 14-day course every 4 months
■ do not take for more than 14 days or more often than every 4 months unless directed by a doctor
■ children under 18 years of age: ask a doctor. Heartburn in children may sometimes be caused by a serious condition.

Drug Facts (continued)

Other information
■ read the directions and warnings before use
■ keep the carton. It contains important information.
■ store at 20-25°C (68-77°F) and protect from moisture

Inactive ingredients
carnauba wax, FD&C blue #1/bright blue FCF aluminum lake, hypromellose, hypromellose acetate succinate, lactose monohydrate, menthol, monoethanolamine, sodium lauryl sulfate, sodium starch glycolate, sodium stearate, sodium stearyl fumarate, sucralose, talc, titanium dioxide, triacetin, triethyl citrate

Questions or comments?
1-800-719-9260

3 BOTTLES INSIDE
Made in Israel
Manufactured by:
Dexel Pharma Technologies Ltd
10 Hakidma Street, Yokneam 2069200, Israel

NDC 0000-000-00

Compare to Prilosec OTC[®]*

Value Pack! Three-14 Tablet Bottles

DIE CUT WINDOW

DIE CUT WINDOW

DIE CUT WINDOW

Treats FREQUENT Heartburn!

24 HR

Omeprazole
Delayed Release Tablets 20 mg
Acid Reducer

SWALLOW - DO NOT CHEW

42 TABLETS

Three 14-day courses of treatment
May take 1 to 4 days for full effect

COOL MINT
Coated Tablet



*This product is not manufactured or distributed by Procter & Gamble, distributor of Prilosec OTC[®].



47KD7 FA C2-J 032322

Location for lot number and expiration date

FORMAT: STANDARD

TYPE SIZES:

TITLE	9 pt Helvetica Neue LT Std 77 Bold Condensed Oblique
TITLE (continued)	8 pt Helvetica Neue LT Std 77 Bold Condensed Oblique
(continued)	8 pt Helvetica Neue LT Std 57 Condensed
HEADINGS	8 pt Helvetica Neue LT Std 77 Bold Condensed Oblique
SUBHEADINGS	6 pt Helvetica Neue LT Std 77 Bold Condensed
TEXT	6 pt Helvetica Neue LT Std 57 Condensed
LEADING	6.5 pt
BULLETS	5 pt ITC Zapf Dingbats Std Medium (square) with 2 ems (MM) spacing between statements
TELEPHONE #	6 pt Helvetica Neue LT Std 77 Bold Condensed
HEAVY LINES	1.5 pt
HAIRLINES	0.5 pt Extend to within 2 spaces of the "Drug Facts" box

Tips for Managing Heartburn

- Do not lie flat or bend over after eating
- Do not wear tight-fitting clothing around the stomach
- Do not eat before bedtime
- Raise the head of your bed
- Avoid heartburn-causing foods such as rich, spicy, fatty or fried foods, chocolate, caffeine, alcohol and certain fruits and vegetables
- Eat slowly and avoid big meals
- If overweight, lose weight
- Quit smoking

Drug Facts (continued)

Active ingredient (in each tablet)
 Omeprazole 20 mg.....acid reducer

Purpose
 Keep out of reach of children. In case of overdose, get medical help or contact a Poison Control Center right away (1-800-222-1222).

Directions
 For adults 18 years of age and older:
 This product is to be used one day every 24 hours, every day for 14 days.
 If you take 1 tablet for 14 days:
 1. Take every day for 14 days.
 2. Do not take more than 1 tablet a day.
 3. Do not use for more than 14 days unless directed by your doctor.
 4. Do not use for more than 14 days unless directed by your doctor.
 5. Swallow whole. Do not chew, crush, or split tablets.
 Repeated 14-Day Courses (if needed)
 You may repeat a 14-day course every 4 months.
 Do not take for more than 14 days or more often than every 4 months unless directed by a doctor.
 Children under 18 years of age: ask a doctor. Heartburn in children may sometimes be caused by a serious condition.

Other information
 Read the directions and warnings before use.
 Keep the carton, it contains important information.
 Store at 20-25°C (68-77°F) and protect from moisture.

Inactive ingredients
 In each tablet: camphor, aluminum hydroxide, hydroxypropyl methylcellulose acetate succinate, lactose monohydrate, menthyl, modified starch, monobasic potassium phosphate, polyethylene glycol 350, sodium bicarbonate, sodium hydroxide, sodium starch glycolate, titanium dioxide, triethyl citrate, and xanthan gum.

Questions or comments? 1-800-719-9260

40174 FA C7 031722

Location for lot number and expiration date



NDC 0000-000-00

Omeprazole
 Delayed Release Tablets 20 mg

Safety Feature - Do not use if printed tablet blister unit is open or torn.

Compare to Prilosec OTC®*

Treats FREQUENT Heartburn!



Omeprazole
 Delayed Release Tablets 20 mg
 Acid Reducer
 SWALLOW - DO NOT CHEW
14 TABLETS
 One 14-day course of treatment
 May take 1 to 4 days for full effect



WILDBERRY MINT
 Coated Tablet

FORMAT: STANDARD	
TYPE SIZES:	
TITLE	9 pt Helvetica Neue LT Std 77 Bold Condensed Oblique
TITLE (continued)	8 pt Helvetica Neue LT Std 77 Bold Condensed Oblique
(continued)	8 pt Helvetica Neue LT Std 57 Condensed
HEADINGS	8 pt Helvetica Neue LT Std 77 Bold Condensed Oblique
SUBHEADINGS	6 pt Helvetica Neue LT Std 77 Bold Condensed
TEXT	6 pt Helvetica Neue LT Std 57 Condensed
LEADING	6.5 pt
BULLETS	5 pt ITC Zapf Dingbats Std Medium (square) with 2 ems (MM) spacing between statements
TELEPHONE #	6 pt Helvetica Neue LT Std 77 Bold Condensed
HEAVY LINES	1.5 pt
HAIRLINES	0.5 pt Extend to within 2 spaces of the "Drug Facts" box

Tips for Managing Heartburn

- Do not lie flat or bend over after eating
- Do not wear tight-fitting clothing around the stomach
- Do not eat before bedtime
- Raise the head of your bed

- Avoid heartburn-causing foods such as rich, spicy, fatty or fried foods, chocolate, caffeine, alcohol and certain fruits and vegetables
- Eat slowly and avoid big meals
- If overweight, lose weight
- Quit smoking

Drug Facts (continued)

Active ingredient (in each tablet)
Omeprazole 20 mg, acid reducer

Purpose
Keep out of reach of children. In case of overdose, get medical help or contact a Poison Control Center right away (1-800-222-1222).

Directions
For adults 18 years of age and older
This product is to be used once a day, every 24 hours, every day for 14 days.
If you take 1 tablet for 14 days, you may repeat a 14-day course every 4 months.
Do not take more than 1 tablet a day.
Do not use for more than 14 days unless directed by your doctor.
Swallow whole. Do not chew, crush, or suck tablets.
Repeated 14-Day Courses (if needed)
You may repeat a 14-day course every 4 months.
Do not take for more than 14 days or more often than every 4 months unless directed by a doctor.
Children under 18 years of age: ask a doctor. Heartburn in children may sometimes be caused by a serious condition.

Other information
Read the directions and warnings before use.
Keep the carton, it contains important information.
Store at 20-25°C (68-77°F) and protect from moisture.

Inactive ingredients Inert ingredients include: cinnabar wax, FD&C blue #2, hydroxy camphor aluminum lake, titanium dioxide, hydroxypropyl cellulose acetate succinate, lactose monohydrate, mannitol, modified starch, monobasic potassium phosphate, polyethylene glycol 3350, sodium bicarbonate, sodium starch glycolate, sodium stearate, sodium lauryl sulfate, sodium sulfite, titanium dioxide, triethyl citrate, and xanthan gum.

Questions or comments? 1-800-719-9260

Warnings
Allergy alert
Do not use if you are allergic to omeprazole.
Omeprazole may cause severe skin reactions. Symptoms may include:
skin redness, blisters, rash.
If an allergic reaction occurs, stop use and seek medical help right away.

Do not use if you have:
outlet pain swallowing food, vomiting with blood, or bloody or black stools.
heartburn with light-headedness, sweating or dizziness.
chest pain or shoulder pain with shortness of breath, sweating, pain spreading to arm, neck or shoulders, or right-headedness.
frequent chest pain.
These may be signs of a serious condition. See your doctor.

Ask a doctor before use if you have:
had heartburn over 3 months. This may be a sign of a more serious condition.
unexplained weight loss, nausea or vomiting, stomach pain.
Ask a doctor or pharmacist before use if you are taking a prescription drug. Acid reducers may interact with certain prescription drugs.
Stop use as directed.
Your heartburn continues or worsens.
You need to take this product for more than 14 days.
You need to take more than 1 course of treatment every 4 months.
You get diarrhea.
You develop a rash or dirt patch.

40174 FA C7-F-032522

Location for lot number and expiration date



NDC 0000-000-00

Omeprazole

Delayed Release Tablets 20 mg

Safety Feature - Do not use if printed blister unit is open or torn.

Compare to Prilosec OTC[®]
FDA Approved

Treats FREQUENT Heartburn! 

Omeprazole

Delayed Release Tablets 20 mg

Acid Reducer

SWALLOW - DO NOT CHEW

14 TABLETS

One 14-day course of treatment
May take 1 to 4 days for full effect



WILDBERRY MINT
Coated Tablet

FORMAT: STANDARD	
TYPE SIZES:	
TITLE	9 pt Helvetica Neue LT Std 77 Bold Condensed Oblique
TITLE (continued)	8 pt Helvetica Neue LT Std 77 Bold Condensed Oblique
(continued)	8 pt Helvetica Neue LT Std 57 Condensed
HEADINGS	8 pt Helvetica Neue LT Std 77 Bold Condensed Oblique
SUBHEADINGS	6 pt Helvetica Neue LT Std 77 Bold Condensed
TEXT	6 pt Helvetica Neue LT Std 57 Condensed
LEADING	6.5 pt
BULLETS	5 pt ITC Zapf Dingbats Std Medium (square) with 2 ems (MM) spacing between statements
TELEPHONE #	6 pt Helvetica Neue LT Std 77 Bold Condensed
HEAVY LINES	1.5 pt
HAIRLINES	0.5 pt Extend to within 2 spaces of the "Drug Facts" box

INSIDE VIEW

Tips for Managing Heartburn

- Do not lie flat or bend over after eating
- Do not wear tight-fitting clothing around the stomach
- Do not eat before bedtime
- Raise the head of your bed

- Avoid heartburn-causing foods such as rich, spicy, fatty or fried foods, chocolate, caffeine, alcohol and certain fruits and vegetables
- Eat slowly and avoid big meals
- If overweight, lose weight
- Quit smoking

Drug Facts (continued)

Warnings

Do not use if you have:

- trouble or pain swallowing food, vomiting with blood, or bloody or black stools
- heartburn with high heavedness, sweating or dizziness
- chest pain or shoulder pain with shortness of breath, sweating, pain spreading to arms, neck or shoulders, or lightheadedness
- frequent chest pain

These may be signs of a serious condition. See your doctor.

Ask a doctor before use if you are taking a prescription drug. Add redness may interact with certain prescription drugs.

Stop use and ask a doctor if:

- your heartburn continues or worsens
- you need to take this product for more than 14 days
- you need to take more than 1 course of treatment every 4 months
- you get diarrhea
- you get dizziness or rash or joint pain

Ask a doctor or pharmacist before use if you are taking a prescription drug. Add redness may interact with certain prescription drugs.

Stop use and ask a doctor if:

- your heartburn continues or worsens
- you need to take this product for more than 14 days
- you need to take more than 1 course of treatment every 4 months
- you get diarrhea
- you get dizziness or rash or joint pain

Ask a doctor before use if you are taking a prescription drug. Add redness may interact with certain prescription drugs.

Stop use and ask a doctor if:

- your heartburn continues or worsens
- you need to take this product for more than 14 days
- you need to take more than 1 course of treatment every 4 months
- you get diarrhea
- you get dizziness or rash or joint pain

Other information

Keep the carton, it contains important information.

Read the directions and warnings before use.

Keep the carton, it contains important information.

Read the directions and warnings before use.

Keep the carton, it contains important information.

Read the directions and warnings before use.

Directions

Take 1 to 4 tablets every 24 hours, every day for 14 days.

Swallow 1 tablet with a glass of water before eating in the morning.

Swallow 1 tablet with a glass of water before eating in the morning.

Swallow 1 tablet with a glass of water before eating in the morning.

Use

Treats frequent heartburn (occurs 2 or more days a week).

Not intended for immediate relief of heartburn; this drug may take 1 to 4 days for full effect.

Purpose

Acid reducer.

Active ingredient (in each tablet)

Omeprazole 20 mg.

Drug Facts (continued)

Keep out of reach of children. In case of overdose, get medical help or contact a Poison Control Center right away (1-800-222-1222).

40174 FA C7-PPCP5 032422

0000000000

0000000000

Location for lot number and expiration date

MANUFACTURER'S COUPON EXPIRATION DATE XX/XX/XXXX

\$X OFF "STORE BRAND" 14 CT. OMEPRAZOLE DELAYED RELEASE ORALLY DISINTEGRATING TABLETS 20 MG WITH THIS COUPON.

Do not take both products together. Wait 4 months before starting the next course of treatment, unless directed by a doctor.

"Store Brand"
14 ct. Omeprazole Delayed Release Orally Disintegrating Tablets 20 mg product image here

CONSUMER: Only one coupon is redeemable per purchase. REDEEMER: This coupon will be redeemed for retail value on specified product (plus a handling fee) if submitted in compliance with the terms of this offer. Cash value: 1/100th of one cent. Limit one coupon per customer. DO NOT DOUBLE. Coupon void if transferred, sold, auctioned, reproduced or altered from original. Coupon not authorized if purchasing products for resale. Coupons cannot be combined. No cash or credit in excess of the face price for the specified benefit may be returned to consumer or applied to transaction. CUSTOMER PAYS ANY SALES TAX. Mail properly handled coupons to: L. Perrigo Company (US), WCH Marketing, PO Box 680007, El Paso, TX 79868-0007. Perrigo Company is a part of the Q2 Member Coupon Integrity Program.

0000000000

PRINT at 83% for 11-inch x 17-inch size paper

FORMAT: STANDARD	
TYPE SIZES:	
TITLE	9 pt Helvetica Neue LT Std 77 Bold Condensed Oblique
TITLE (continued)	8 pt Helvetica Neue LT Std 77 Bold Condensed Oblique
(continued)	8 pt Helvetica Neue LT Std 57 Condensed
HEADINGS	8 pt Helvetica Neue LT Std 77 Bold Condensed Oblique
SUBHEADINGS	6 pt Helvetica Neue LT Std 77 Bold Condensed
TEXT	6 pt Helvetica Neue LT Std 57 Condensed
LEADING	6.5 pt
BULLETS	5 pt ITC Zapf Dingbats Std Medium (square) with 2 ems (MM) spacing between statements
TELEPHONE #	6 pt Helvetica Neue LT Std 77 Bold Condensed
HEAVY LINES	1.5 pt
HAIRLINES	0.5 pt Extend to within 2 spaces of the "Drug Facts" box

40174 00 VA 031722

Drug Facts

Warnings

Do not use if you have:

- trouble or pain swallowing food, vomiting with blood, or bloody or black stools
- heartburn with lightheadedness, sweating or dizziness
- chest pain or shoulder pain with shortness of breath, sweating, or spreading to arms, neck or shoulders; or lightheadedness
- frequent chest pain

These may be signs of a serious condition. See your doctor.

As a doctor or pharmacist use if you have:

- had trouble over 3 months. This may be a sign of a more serious condition.
- trouble with weight loss
- nausea or vomiting
- stomach pain

Ask a doctor or pharmacist before use if you are taking any of the following drugs:

- drugs that reduce stomach acid
- drugs that increase stomach acid
- drugs that affect the heart
- drugs that affect the liver
- drugs that affect the kidneys
- drugs that affect the blood
- drugs that affect the immune system
- drugs that affect the nervous system
- drugs that affect the endocrine system
- drugs that affect the reproductive system
- drugs that affect the eyes
- drugs that affect the ears, nose, or throat
- drugs that affect the skin
- drugs that affect the teeth
- drugs that affect the hair
- drugs that affect the nails
- drugs that affect the bones
- drugs that affect the joints
- drugs that affect the muscles
- drugs that affect the nerves
- drugs that affect the brain
- drugs that affect the spinal cord
- drugs that affect the peripheral nerves
- drugs that affect the autonomic nervous system
- drugs that affect the parasympathetic nervous system
- drugs that affect the sympathetic nervous system
- drugs that affect the hypothalamus
- drugs that affect the pituitary gland
- drugs that affect the thyroid gland
- drugs that affect the parathyroid glands
- drugs that affect the adrenal glands
- drugs that affect the pineal gland
- drugs that affect the hypothalamus
- drugs that affect the pituitary gland
- drugs that affect the thyroid gland
- drugs that affect the parathyroid glands
- drugs that affect the adrenal glands
- drugs that affect the pineal gland

Use: Treats frequent heartburn (occurs 2 or more days a week). Not intended for immediate relief of heartburn. This drug may take 1 to 4 days for full effect.

4 day start/stop

Active Ingredient (in each tablet)

Omeprazole 20 mg

Purpose

Adult reducer

Directions

- For adults 18 years of age and older
- Take 1 to 4 days for full effect; some people get complete relief of symptoms within 24 hours
- Swallow 1 tablet with a glass of water before eating in the morning
- Do not take more than 1 tablet a day
- Do not use for more than 14 days unless directed by your doctor
- Swallow whole. Do not chew, crush, or suck tablets
- Repeat 14-Day Course (if needed)
- You may repeat a 14-day course every 4 months
- Do not take for more than 14 days or more often than every 4 months unless directed by a doctor
- Children under 18 years of age: ask a doctor. Heartburn in children may sometimes be caused by a serious condition.

Other Information

- Read the directions and warnings before use
- Keep the container in a cool, dry place, away from moisture
- Store at 20°-25°C (68°-77°F) and protect from moisture

How to Use

Swallow 1 tablet with a glass of water before eating in the morning

Do not take more than 1 tablet a day

Do not use for more than 14 days unless directed by your doctor

Swallow whole. Do not chew, crush, or suck tablets

Repeat 14-Day Course (if needed)

You may repeat a 14-day course every 4 months

Do not take for more than 14 days or more often than every 4 months unless directed by a doctor

Children under 18 years of age: ask a doctor. Heartburn in children may sometimes be caused by a serious condition.

Questions or comments? 1-800-771-9289

How to Use

Swallow 1 tablet with a glass of water before eating in the morning

Do not take more than 1 tablet a day

Do not use for more than 14 days unless directed by your doctor

Swallow whole. Do not chew, crush, or suck tablets

Repeat 14-Day Course (if needed)

You may repeat a 14-day course every 4 months

Do not take for more than 14 days or more often than every 4 months unless directed by a doctor

Children under 18 years of age: ask a doctor. Heartburn in children may sometimes be caused by a serious condition.

Location for lot number and expiration date

NOT FOR RESALE

Safety Feature – Do not use if printed tablet blister unit is open or torn.

Compare to Prilosec OTC®

Treats FREQUENT Heartburn! **24 HR**

Omeprazole

Delayed Release Tablets 20 mg
Acid Reducer

SWALLOW – DO NOT CHEW



Wildberry Mint Coated Tablet



Actual Size

14 TABLETS

One 14-day course of treatment
May take 1 to 4 days for full effect

Tips for Managing Heartburn

- Do not lie flat or bend over after eating
- Do not wear tight-fitting clothing around the stomach
- Do not eat before bedtime
- Raise the head of your bed
- Avoid heartburn-causing foods such as rich, spicy, fatty or fried foods, chocolate, caffeine, alcohol and certain fruits and vegetables
- Eat slowly and avoid big meals
- If overweight, lose weight
- Quit smoking

FORMAT: STANDARD	
TYPE SIZES:	
TITLE	9 pt Helvetica Neue LT Std 77 Bold Condensed Oblique
TITLE (continued)	8 pt Helvetica Neue LT Std 77 Bold Condensed Oblique
(continued)	8 pt Helvetica Neue LT Std 57 Condensed
HEADINGS	8 pt Helvetica Neue LT Std 77 Bold Condensed Oblique
SUBHEADINGS	6 pt Helvetica Neue LT Std 77 Bold Condensed
TEXT	6 pt Helvetica Neue LT Std 57 Condensed
LEADING	6.5 pt
BULLETS	5 pt ITC Zapf Dingbats Std Medium (square) with 2 ems (MM) spacing between statements
TELEPHONE #	6 pt Helvetica Neue LT Std 77 Bold Condensed
HEAVY LINES	1.5 pt
HAIRLINES	0.5 pt Extend to within 2 spaces of the "Drug Facts" box



FORMAT: STANDARD	
TYPE SIZES:	
TITLE	9 pt Helvetica Neue LT Std 77 Bold Condensed Oblique
TITLE (continued)	8 pt Helvetica Neue LT Std 77 Bold Condensed Oblique
(continued)	8 pt Helvetica Neue LT Std 57 Condensed
HEADINGS	8 pt Helvetica Neue LT Std 77 Bold Condensed Oblique
SUBHEADINGS	6 pt Helvetica Neue LT Std 77 Bold Condensed
TEXT	6 pt Helvetica Neue LT Std 57 Condensed
LEADING	6.5 pt
BULLETS	5 pt ITC Zapf Dingbats Std Medium (square) with 2 ems (MM) spacing between statements
TELEPHONE #	6 pt Helvetica Neue LT Std 77 Bold Condensed
HEAVY LINES	1.5 pt
HAIRLINES	0.5 pt Extend to within 2 spaces of the "Drug Facts" box

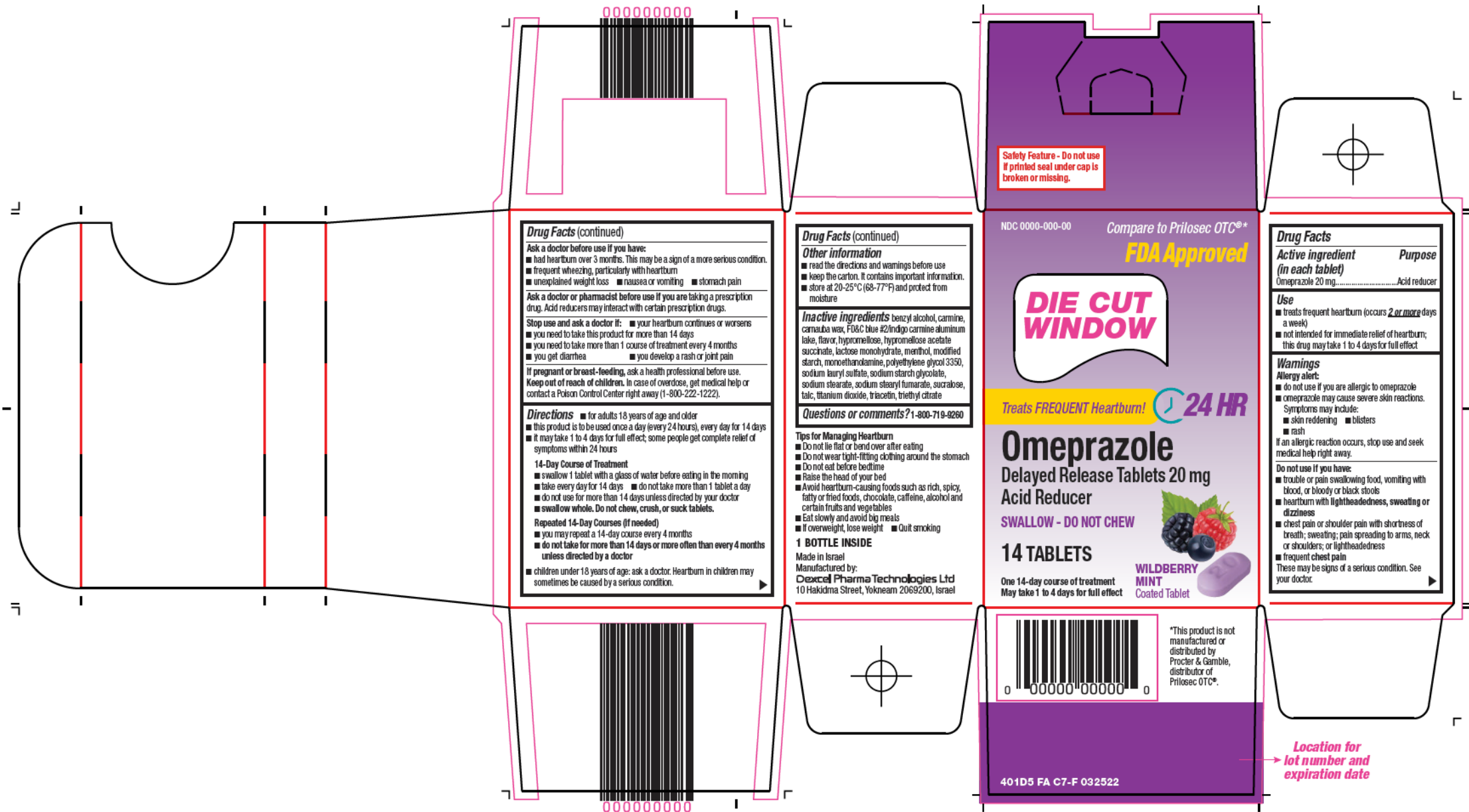

FORMAT: STANDARD	
TYPE SIZES:	
TITLE	9 pt Helvetica Neue LT Std 77 Bold Condensed Oblique
TITLE (continued)	8 pt Helvetica Neue LT Std 77 Bold Condensed Oblique
(continued)	8 pt Helvetica Neue LT Std 57 Condensed
HEADINGS	8 pt Helvetica Neue LT Std 77 Bold Condensed Oblique
SUBHEADINGS	6 pt Helvetica Neue LT Std 77 Bold Condensed
TEXT	6 pt Helvetica Neue LT Std 57 Condensed
LEADING	6.5 pt
BULLETS	5 pt ITC Zapf Dingbats Std Medium (square) with 2 ems (MM) spacing between statements
TELEPHONE #	6 pt Helvetica Neue LT Std 77 Bold Condensed
HEAVY LINES	1.5 pt
HAIRLINES	0.5 pt Extend to within 2 spaces of the "Drug Facts" box

OUTSIDE VIEW

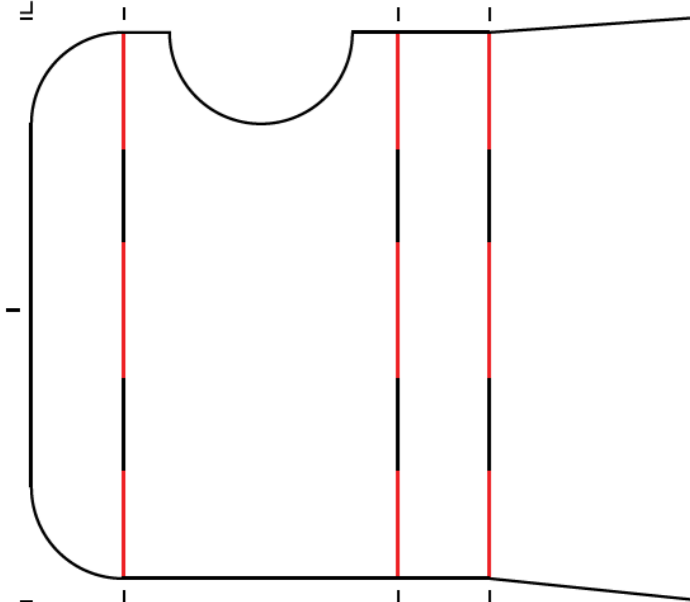

000000000

Drug Facts (continued)
Ask a doctor before use if you have:
 ■ had heartburn over 3 months. This may be a sign of a more serious condition.
 ■ frequent wheezing, particularly with heartburn
 ■ unexplained weight loss ■ nausea or vomiting ■ stomach pain
Ask a doctor or pharmacist before use if you are taking a prescription drug. Acid reducers may interact with certain prescription drugs.
Stop use and ask a doctor if: ■ your heartburn continues or worsens
 ■ you need to take this product for more than 14 days
 ■ you need to take more than 1 course of treatment every 4 months
 ■ you get diarrhea ■ you develop a rash or joint pain
If pregnant or breast-feeding, ask a health professional before use.
Keep out of reach of children. In case of overdose, get medical help or contact a Poison Control Center right away (1-800-222-1222).

Directions ■ for adults 18 years of age and older
 ■ this product is to be used once a day (every 24 hours), every day for 14 days
 ■ it may take 1 to 4 days for full effect; some people get complete relief of symptoms within 24 hours

14-Day Course of Treatment
 ■ swallow 1 tablet with a glass of water before eating in the morning
 ■ take every day for 14 days ■ do not take more than 1 tablet a day
 ■ do not use for more than 14 days unless directed by your doctor
 ■ swallow whole. Do not chew, crush, or suck tablets.

Repeated 14-Day Courses (if needed)
 ■ you may repeat a 14-day course every 4 months
 ■ do not take for more than 14 days or more often than every 4 months unless directed by a doctor
 ■ children under 18 years of age: ask a doctor. Heartburn in children may sometimes be caused by a serious condition.

000000000

Drug Facts (continued)
Other information
 ■ read the directions and warnings before use
 ■ keep the carton. It contains important information.
 ■ store at 20-25°C (68-77°F) and protect from moisture

Inactive ingredients benzyl alcohol, carmine, carnauba wax, FD&C blue #2/indigo carmine aluminum lake, flavor, hypromellose, hypromellose acetate succinate, lactose monohydrate, menthyl, modified starch, monoethanolamine, polyethylene glycol 3350, sodium lauryl sulfate, sodium starch glycolate, sodium stearate, sodium stearyl fumarate, sucralose, talc, titanium dioxide, triacetin, triethyl citrate

Questions or comments? 1-800-719-9260

Tips for Managing Heartburn
 ■ Do not lie flat or bend over after eating
 ■ Do not wear tight-fitting clothing around the stomach
 ■ Do not eat before bedtime
 ■ Raise the head of your bed
 ■ Avoid heartburn-causing foods such as rich, spicy, fatty or fried foods, chocolate, caffeine, alcohol and certain fruits and vegetables
 ■ Eat slowly and avoid big meals
 ■ If overweight, lose weight ■ Quit smoking

1 BOTTLE INSIDE
 Made in Israel
 Manufactured by:
 Dexcel Pharma Technologies Ltd
 10 Hakidma Street, Yokneam 2069200, Israel

NDC 0000-0000-00 Compare to Prilosec OTC®*

Treats FREQUENT Heartburn! **24 HR**

DIE CUT WINDOW

Omeprazole
 Delayed Release Tablets 20 mg
 Acid Reducer **SWALLOW - DO NOT CHEW**

FREE! 14 ct. Omeprazole Delayed Release Orally Disintegrating Tablets 20 mg
FREE ON NEXT PURCHASE with COUPON INSIDE. Up to \$X value. DO NOT TAKE BOTH PRODUCTS TOGETHER. WAIT 4 MONTHS BEFORE STARTING THE NEXT COURSE OF TREATMENT, UNLESS DIRECTED BY A DOCTOR.

14 TABLETS
 One 14-day course of treatment
 May take 1 to 4 days for full effect

WILDBERRY MINT
 Coated Tablet

0 000000 000000 0

*This product is not manufactured or distributed by Procter & Gamble, distributor of Prilosec OTC®.

401D5 FA C7-PPCP1 032822

Drug Facts
Active ingredient (in each tablet) Omeprazole 20 mg. **Purpose** Acid reducer

Use
 ■ treats frequent heartburn (occurs **2 or more** days a week)
 ■ not intended for immediate relief of heartburn; this drug may take 1 to 4 days for full effect

Warnings
Allergy alert:
 ■ do not use if you are allergic to omeprazole
 ■ omeprazole may cause severe skin reactions. Symptoms may include:
 ■ skin reddening ■ blisters
 ■ rash
 If an allergic reaction occurs, stop use and seek medical help right away.

Do not use if you have:
 ■ trouble or pain swallowing food, vomiting with blood, or bloody or black stools
 ■ heartburn with lightheadedness, sweating or dizziness
 ■ chest pain or shoulder pain with shortness of breath; sweating; pain spreading to arms, neck or shoulders; or lightheadedness
 ■ frequent chest pain
 These may be signs of a serious condition. See your doctor.

INSIDE VIEW

DIE CUT WINDOW

MANUFACTURER'S COUPON EXPIRATION DATE: XXXX/XXXX

FREE STORE BRAND® 14 CT. OMEPRAZOLE DELAYED RELEASE ORALLY DISINTEGRATING TABLETS 20 MG. (UP TO \$X)

14 ct. Omeprazole Delayed Release Orally Disintegrating Tablets 20mg product image here

Do not take both products together. Wait 4 months before starting the next course of treatment, unless directed by a doctor.

UP TO \$X.XX CASHIER, PLEASE WRITE IN RETAIL PRICE

CONSUMER: Only use coupons in redeemable per purchase. RETAILER: This coupon will be redeemed for retail value on specified product (give a handling fee) if submitted in compliance with the terms of this offer. Cash value 1/10th of one cent. Limit one coupon per customer. DO NOT DOUBLE. Coupon VOID if transferred, sold, mutilated, reproduced or altered from original. Coupon not authorized if purchasing products for resale. Coupon cannot be combined. No cash or credit in excess of retail price for the specified brand(s) may be returned to consumer or applied to transactions. SUGGESTED RETAIL SALES PRICE. Mail properly handled coupons to: L. Prilosec Company (US), 2024 Henderson, PO Box 800001, El Paso, TX 79980-0001. Prilosec Company is a part of the CRO® Member Coupon Integrity Program.

0 000000 000000 0

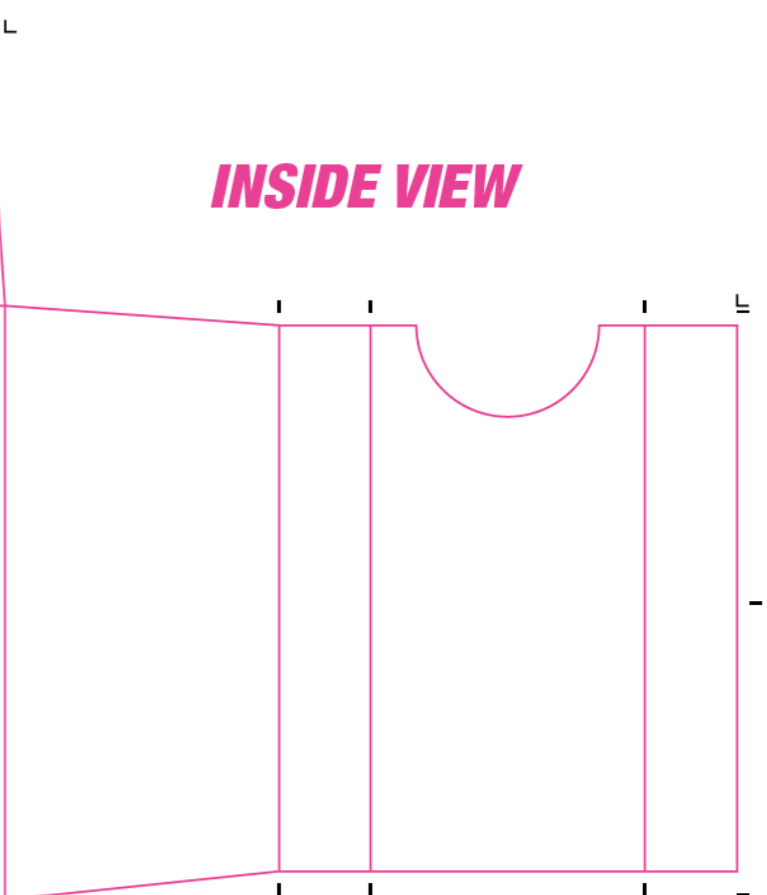
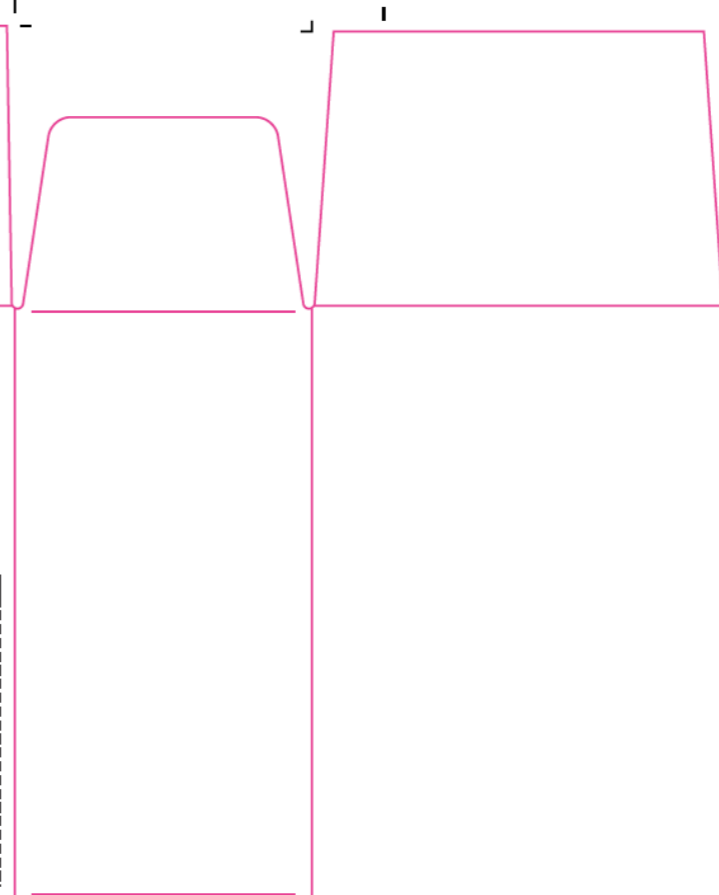

PRINT at 69% for 11-inch x 17-inch size paper

FORMAT: STANDARD	
TYPE SIZES:	
TITLE	9 pt Helvetica Neue LT Std 77 Bold Condensed Oblique
TITLE (continued)	8 pt Helvetica Neue LT Std 77 Bold Condensed Oblique
HEADINGS	8 pt Helvetica Neue LT Std 77 Bold Condensed Oblique
SUBHEADINGS	6 pt Helvetica Neue LT Std 77 Bold Condensed
TEXT	6 pt Helvetica Neue LT Std 57 Condensed
LEADING	6.5 pt
BULLETS	5 pt ITC Zapf Dingbats Std Medium (square) with 2 ems (MM) spacing between statements
TELEPHONE #	6 pt Helvetica Neue LT Std 77 Bold Condensed
HEAVY LINES	1.5 pt
HAIRLINES	0.5 pt Extend to within 2 spaces of the "Drug Facts" box

OUTSIDE VIEW



FORMAT: STANDARD	
TYPE SIZES:	
TITLE	9 pt Helvetica Neue LT Std 77 Bold Condensed Oblique
TITLE (continued)	8 pt Helvetica Neue LT Std 77 Bold Condensed Oblique
(continued)	8 pt Helvetica Neue LT Std 57 Condensed
HEADINGS	8 pt Helvetica Neue LT Std 77 Bold Condensed Oblique
SUBHEADINGS	6 pt Helvetica Neue LT Std 77 Bold Condensed
TEXT	6 pt Helvetica Neue LT Std 57 Condensed
LEADING	6.5 pt
BULLETS	5 pt ITC Zapf Dingbats Std Medium (square) with 2 ems (MM) spacing between statements
TELEPHONE #	6 pt Helvetica Neue LT Std 77 Bold Condensed
HEAVY LINES	1.5 pt
HAIRLINES	0.5 pt Extend to within 2 spaces of the "Drug Facts" box

INSIDE VIEW

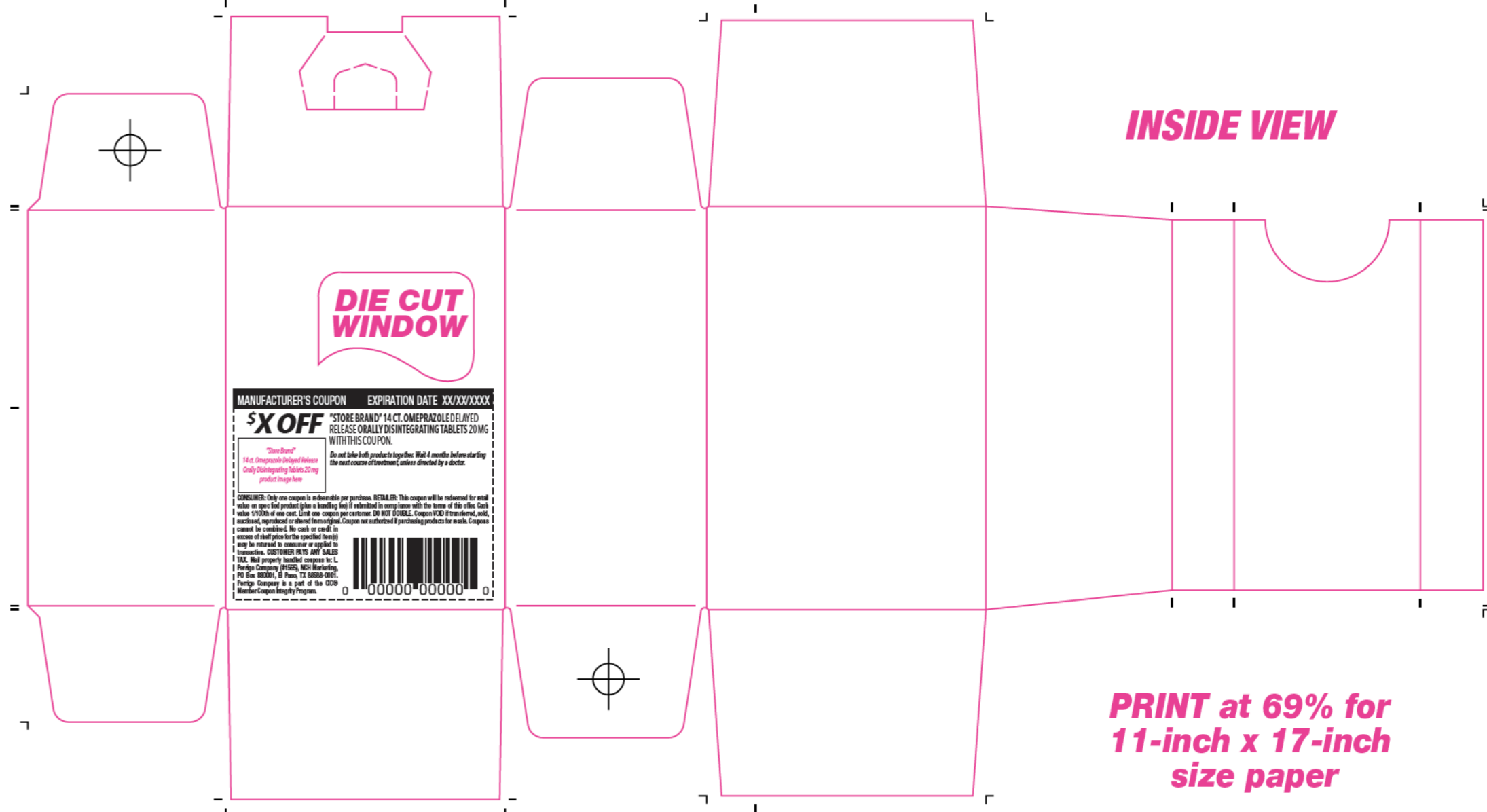

PRINT at 69% for 11-inch x 17-inch size paper

This label may not be the latest approved by FDA.
 For current labeling information, please visit <https://www.fda.gov/drugsatfda>

Questions? 1-800-749-4289

Slurry Feature - Do not use if product seal under cap is broken or missing. This label does not contain full product information. See carton for complete information. Read warnings and directions on carton before use. Refer to carton for reference.

05 0922

NOT FOR RESALE

Treats PROSANT® Heartburn! **24HR**

Omeprazole

Delayed Release Tablets 20 mg
Acid Reducer

SWALLOW - DO NOT CHEW

14 TABLETS

One 14-day course of treatment
May take 1 to 4 days for full effect



Manufactured by:
Celcor Pharma Technologies Ltd
 10 Haldimand Street, Wainman, 209250, Israel
 Made in Israel

401D5 FA F5

→ Location for lot number and expiration date

FORMAT: NON-DFL	
TYPE SIZES:	
TITLE	8 pt Helvetica Neue LT Std 77 Bold Condensed Oblique
HEADINGS	7 pt Helvetica Neue LT Std 77 Bold Condensed Oblique
TEXT	6 pt Helvetica Neue LT Std 57 Condensed
LEADING	6 pt
BULLETS	5 pt ITC Zapf Dingbats Std Medium (square) with 2 ems (MM) spacing between statements
TELEPHONE #	5 pt Helvetica Neue LT Std 77 Bold Condensed
HEAVY LINES	1 pt
HAIRLINES	0.5 pt Extend to within 2 spaces of the "Drug Facts" box



Omeprazole

Delayed Release Tablets 20 mg





Safety Feature - Do not use if printed blister unit is open or torn.

Omeprazole

Delayed Release Tablets 20 mg



NDC 0000-000-00

Compare to Prilosec OTC®*

0000000000

Treats **FREQUENT Heartburn!**



Omeprazole

Delayed Release Tablets 20 mg

Acid Reducer

SWALLOW - DO NOT CHEW

28 TABLETS

Two 14-day courses of treatment
May take 1 to 4 days for full effect



0000000000

0000000000

0000000000

Drug Facts

Active ingredient (in each tablet) Omeprazole 20 mg; ... acid reducer

Purpose ... acid reducer

Use ... 28 days a week

Warnings ...

Directions ...

Other information ...

Questions or comments? 1-800-719-9260

Omeprazole
Delayed Release Tablets 20 mg

Manufactured by:
Dececal Pharma Technologies Ltd
10Hakdama Street, Yokneam 2069200, Israel

*This product is not manufactured or distributed by Procter & Gamble, distributor of Prilosec OTC®.

40130 FA CT 031722

Location for lot number and expiration date

FORMAT: STANDARD	
TYPE SIZES:	
TITLE	9 pt Helvetica Neue LT Std 77 Bold Condensed Oblique
TITLE (continued)	8 pt Helvetica Neue LT Std 77 Bold Condensed Oblique
HEADINGS	8 pt Helvetica Neue LT Std 57 Condensed
SUBHEADINGS	6 pt Helvetica Neue LT Std 77 Bold Condensed
TEXT	6 pt Helvetica Neue LT Std 57 Condensed
LEADING	6.5 pt
BULLETS	5 pt ITC Zapf Dingbats Std Medium (square) with 2 ems (MM) spacing between statements
TELEPHONE #	6 pt Helvetica Neue LT Std 77 Bold Condensed
HEAVY LINES	1.5 pt
HAIRLINES	0.5 pt Extend to within 2 spaces of the "Drug Facts" box



Omeprazole

Delayed Release Tablets 20 mg





Safety Feature - Do not use if printed tablet blister unit is open or torn.



NDC 0000-000-00

Compare to Prilosec OTC®*
Bonus! 14 Free



Treats FREQUENT Heartburn!



Omeprazole

Delayed Release Tablets 20 mg

Acid Reducer

SWALLOW - DO NOT CHEW

28 ~~14~~ TABLETS

Two ~~One~~ 14-day courses of treatment
May take 1 to 4 days for full effect



WILDBERRY MINT
Coated Tablet

FORMAT: STANDARD	
TYPE SIZES:	
TITLE	9 pt Helvetica Neue LT Std 77 Bold Condensed Oblique
TITLE (continued)	8 pt Helvetica Neue LT Std 77 Bold Condensed Oblique
HEADINGS	8 pt Helvetica Neue LT Std 77 Bold Condensed Oblique
SUBHEADINGS	6 pt Helvetica Neue LT Std 77 Bold Condensed
TEXT	6 pt Helvetica Neue LT Std 57 Condensed
LEADING	6.5 pt
BULLETS	5 pt ITC Zapf Dingbats Std Medium (square) with 2 ems (MM) spacing between statements
TELEPHONE #	6 pt Helvetica Neue LT Std 77 Bold Condensed
HEAVY LINES	1.5 pt
HAIRLINES	0.5 pt Extend to within 2 spaces of the "Drug Facts" box

OUTSIDE VIEW

INSIDE VIEW

Omeprazole
Delayed Release Tablets 20 mg

Compare to Prilosec OTC®

Treats FREQUENT Heartburn!

24 HR

Omeprazole

Delayed Release Tablets 20 mg

Acid Reducer

SWALLOW - DO NOT CHEW

28 TABLETS

Two 14-day courses of treatment
May take 1 to 4 days for full effect

**WILDBERRY
MINT
Coated Tablet**

Drug Facts

Use ■ Treats frequent heartburn (occurs **2 times** a week or more often) and acid reflux (occurs **2 times** a week or more often) in adults 18 years of age and older. ■ Do not use if you are pregnant or breastfeeding. ■ Do not use if you are taking other medicines that may interact with omeprazole. ■ Do not use if you are taking other medicines that may interact with omeprazole. ■ Do not use if you are taking other medicines that may interact with omeprazole. ■ Do not use if you are taking other medicines that may interact with omeprazole.

Warnings ■ Do not use if you are allergic to omeprazole. ■ Do not use if you are allergic to any of the ingredients in this medicine. ■ Do not use if you are allergic to any of the ingredients in this medicine. ■ Do not use if you are allergic to any of the ingredients in this medicine.

Directions ■ For adults 18 years of age and older: Take 1 tablet once a day (every 24 hours), every day for 14 days. ■ For children 6 to 11 years of age: Take 1 tablet once a day (every 24 hours), every day for 14 days. ■ For children 2 to 5 years of age: Take 1 tablet once a day (every 24 hours), every day for 14 days. ■ For children 1 to 5 years of age: Take 1 tablet once a day (every 24 hours), every day for 14 days.

Other information ■ Keep this container tightly closed. ■ Store at 20° to 25° (68° to 77°) and protect from moisture. ■ Do not use if the container is open for more than 3 months. ■ Do not use if the container is open for more than 3 months. ■ Do not use if the container is open for more than 3 months.

Questions or comments? 1-800-77-9280

Drug Facts (continued)

Active ingredient (in each tablet) ■ Omeprazole 20 mg acid reducer

Purpose ■ Acid reducer

Use ■ Treats frequent heartburn (occurs **2 times** a week or more often) and acid reflux (occurs **2 times** a week or more often) in adults 18 years of age and older. ■ Do not use if you are pregnant or breastfeeding. ■ Do not use if you are taking other medicines that may interact with omeprazole. ■ Do not use if you are taking other medicines that may interact with omeprazole. ■ Do not use if you are taking other medicines that may interact with omeprazole.

Warnings ■ Do not use if you are allergic to omeprazole. ■ Do not use if you are allergic to any of the ingredients in this medicine. ■ Do not use if you are allergic to any of the ingredients in this medicine. ■ Do not use if you are allergic to any of the ingredients in this medicine.

Directions ■ For adults 18 years of age and older: Take 1 tablet once a day (every 24 hours), every day for 14 days. ■ For children 6 to 11 years of age: Take 1 tablet once a day (every 24 hours), every day for 14 days. ■ For children 2 to 5 years of age: Take 1 tablet once a day (every 24 hours), every day for 14 days. ■ For children 1 to 5 years of age: Take 1 tablet once a day (every 24 hours), every day for 14 days.

Other information ■ Keep this container tightly closed. ■ Store at 20° to 25° (68° to 77°) and protect from moisture. ■ Do not use if the container is open for more than 3 months. ■ Do not use if the container is open for more than 3 months. ■ Do not use if the container is open for more than 3 months.

Questions or comments? 1-800-77-9280

FORMAT: STANDARD	
TYPE SIZES:	
TITLE	9 pt Helvetica Neue LT Std 77 Bold Condensed Oblique
TITLE (continued)	8 pt Helvetica Neue LT Std 77 Bold Condensed Oblique
(continued)	8 pt Helvetica Neue LT Std 57 Condensed
HEADINGS	8 pt Helvetica Neue LT Std 77 Bold Condensed Oblique
SUBHEADINGS	6 pt Helvetica Neue LT Std 77 Bold Condensed
TEXT	6 pt Helvetica Neue LT Std 57 Condensed
LEADING	6.5 pt
BULLETS	5 pt ITC Zapf Dingbats Std Medium (square) with 2 ems (MM) spacing between statements
TELEPHONE #	6 pt Helvetica Neue LT Std 77 Bold Condensed
HEAVY LINES	1.5 pt
HAIRLINES	0.5 pt Extend to within 2 spaces of the "Drug Facts" box

Omeprazole
Delayed Release Tablets 20 mg

Compare to Prilosec OTC®

Treats FREQUENT Heartburn!

24 HR

Omeprazole

Delayed Release Tablets 20 mg

Acid Reducer

SWALLOW - DO NOT CHEW

28 TABLETS

Two 14-day courses of treatment
May take 1 to 4 days for full effect

**WILDBERRY
MINT
Coated Tablet**

Drug Facts

Use ■ Treats frequent heartburn (occurs **2 times** a week or more often) and acid reflux (occurs **2 times** a week or more often) in adults 18 years of age and older. ■ Do not use if you are pregnant or breastfeeding. ■ Do not use if you are taking other medicines that may interact with omeprazole. ■ Do not use if you are taking other medicines that may interact with omeprazole. ■ Do not use if you are taking other medicines that may interact with omeprazole.

Warnings ■ Do not use if you are allergic to omeprazole. ■ Do not use if you are allergic to any of the ingredients in this medicine. ■ Do not use if you are allergic to any of the ingredients in this medicine. ■ Do not use if you are allergic to any of the ingredients in this medicine.

Directions ■ For adults 18 years of age and older: Take 1 tablet once a day (every 24 hours), every day for 14 days. ■ For children 6 to 11 years of age: Take 1 tablet once a day (every 24 hours), every day for 14 days. ■ For children 2 to 5 years of age: Take 1 tablet once a day (every 24 hours), every day for 14 days. ■ For children 1 to 5 years of age: Take 1 tablet once a day (every 24 hours), every day for 14 days.

Other information ■ Keep this container tightly closed. ■ Store at 20° to 25° (68° to 77°) and protect from moisture. ■ Do not use if the container is open for more than 3 months. ■ Do not use if the container is open for more than 3 months. ■ Do not use if the container is open for more than 3 months.

Questions or comments? 1-800-77-9280

Drug Facts (continued)

Active ingredient (in each tablet) ■ Omeprazole 20 mg acid reducer

Purpose ■ Acid reducer

Use ■ Treats frequent heartburn (occurs **2 times** a week or more often) and acid reflux (occurs **2 times** a week or more often) in adults 18 years of age and older. ■ Do not use if you are pregnant or breastfeeding. ■ Do not use if you are taking other medicines that may interact with omeprazole. ■ Do not use if you are taking other medicines that may interact with omeprazole. ■ Do not use if you are taking other medicines that may interact with omeprazole.

Warnings ■ Do not use if you are allergic to omeprazole. ■ Do not use if you are allergic to any of the ingredients in this medicine. ■ Do not use if you are allergic to any of the ingredients in this medicine. ■ Do not use if you are allergic to any of the ingredients in this medicine.

Directions ■ For adults 18 years of age and older: Take 1 tablet once a day (every 24 hours), every day for 14 days. ■ For children 6 to 11 years of age: Take 1 tablet once a day (every 24 hours), every day for 14 days. ■ For children 2 to 5 years of age: Take 1 tablet once a day (every 24 hours), every day for 14 days. ■ For children 1 to 5 years of age: Take 1 tablet once a day (every 24 hours), every day for 14 days.

Other information ■ Keep this container tightly closed. ■ Store at 20° to 25° (68° to 77°) and protect from moisture. ■ Do not use if the container is open for more than 3 months. ■ Do not use if the container is open for more than 3 months. ■ Do not use if the container is open for more than 3 months.

Questions or comments? 1-800-77-9280

MANUFACTURER'S COUPON EXPIRATION DATE: XX/XX/XXXX

FREE "STORE BRAND" 14 CT. OMEPRAZOLE DELAYED RELEASE ORALLY DISINTEGRATING TABLETS 20 MG. (UP TO \$X)

Do not take both products together. Wait 4 months before starting the next course of treatment, unless directed by a doctor.

"Store Brand"
14 ct. Omeprazole Delayed Release
Orally Disintegrating Tablets 20 mg
product image here

CASHIER, PLEASE WRITE IN RETAIL PRICE
\$ _____

0 000000 000000 0

CONSUMER: Only one coupon is redeemable per purchase. RETAILER: This coupon will be redeemable for cash value on specified product (value is based on retail price) if validated in accordance with the terms of this offer. Cash value: 1% of face value. Limit one coupon per customer. DO NOT DOUBLE. Coupon VOID if transferred, sold, assigned, reproduced or altered from original. Coupon not valid toward purchasing products for resale. Coupons cannot be combined. No cash or credit in excess of retail price for the specified item(s) may be returned to customer or applied to transactions. CUSTOMER PAYS ANY SALES TAX. Not redeemable for cash. © 2014, Paragon Companies (P) (S), Inc. Houston, TX. All rights reserved. Paragon Companies is a participant in the PACC Member Coupon Redemption Program.

**PRINT at 72% for
11-inch x 17-inch
size paper**

OUTSIDE VIEW

INSIDE VIEW



NDC 0000-000-00

Compare to Prilosec OTC®*

Treats FREQUENT Heartburn!

24 HR

Omeprazole
 Delayed Release Tablets 20 mg
 Acid Reducer

SWALLOW - DO NOT CHEW

28 TABLETS

Two 14-day courses of treatment
 May take 1 to 4 days for full effect

WILDBERRY MINT
 Coated Tablet

\$X OFF 14 ct. Omeprazole Delayed Release Orally Disintegrating Tablets 20 mg
\$X off your NEXT PURCHASE with COUPON INSIDE. DO NOT TAKE BOTH PRODUCTS TOGETHER. WAIT 4 MONTHS BEFORE STARTING THE NEXT COURSE OF TREATMENT, UNLESS DIRECTED BY A DOCTOR.

FORMAT: STANDARD	
TYPE SIZES:	
TITLE	9 pt Helvetica Neue LT Std 77 Bold Condensed Oblique
TITLE (continued)	8 pt Helvetica Neue LT Std 77 Bold Condensed Oblique
(continued)	8 pt Helvetica Neue LT Std 57 Condensed
HEADINGS	8 pt Helvetica Neue LT Std 77 Bold Condensed Oblique
SUBHEADINGS	6 pt Helvetica Neue LT Std 77 Bold Condensed
TEXT	6 pt Helvetica Neue LT Std 57 Condensed
LEADING	6.5 pt
BULLETS	5 pt ITC Zapf Dingbats Std Medium (square) with 2 ems (MM) spacing between statements
TELEPHONE #	6 pt Helvetica Neue LT Std 77 Bold Condensed
HEAVY LINES	1.5 pt
HAIRLINES	0.5 pt Extend to within 2 spaces of the "Drug Facts" box

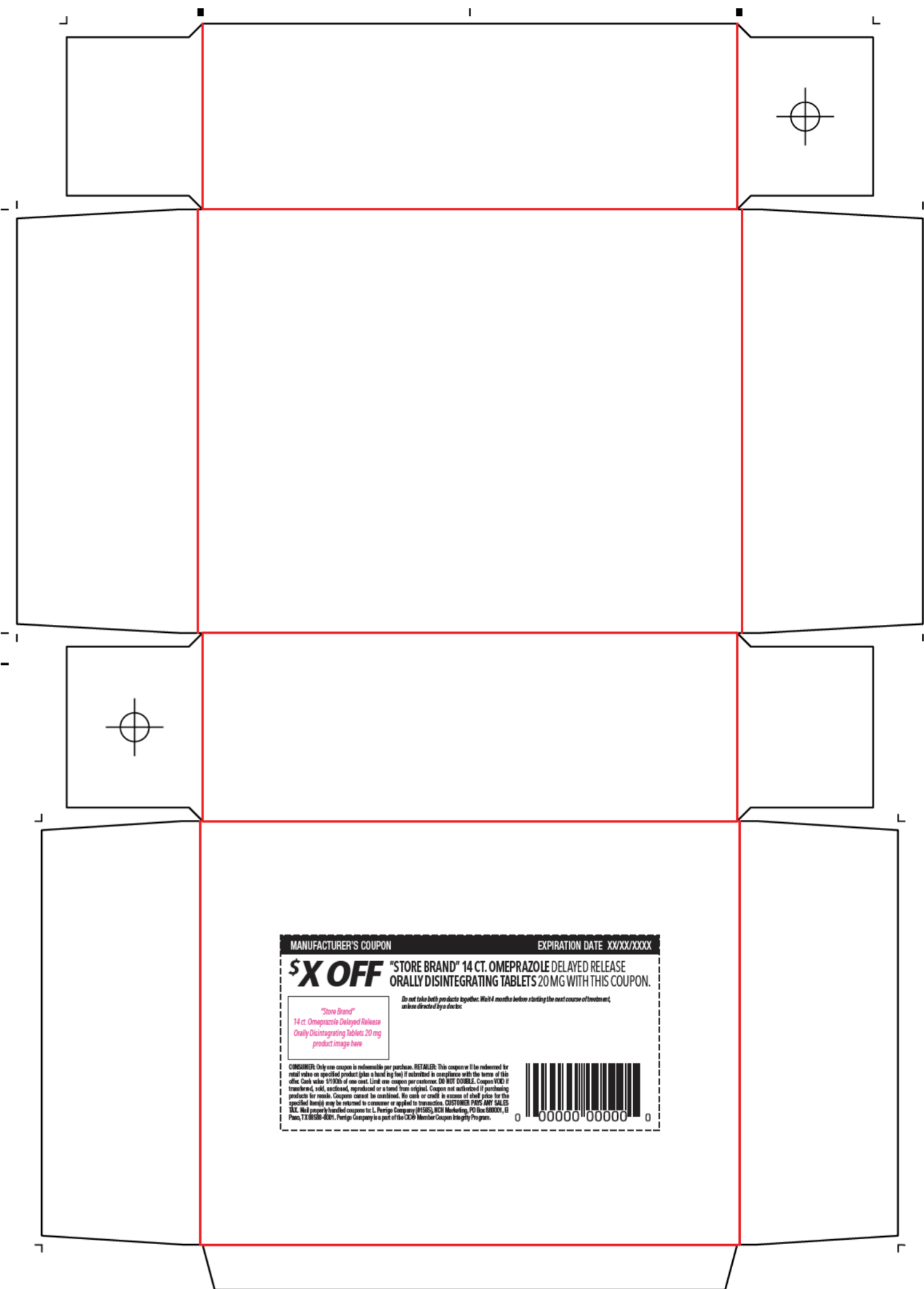

PRINT at 71% for 11-inch x 17-inch size paper

Safety Feature - Do not use if printed seal under cap is broken or missing.

NDC 0000-000-00 *Compare to Prilosec OTC®**

DIE CUT WINDOW **DIE CUT WINDOW**

Treats FREQUENT Heartburn! **24 HR**

Omeprazole
Delayed Release Tablets 20 mg
Acid Reducer
SWALLOW - DO NOT CHEW

28 TABLETS

Two 14-day courses of treatment
May take 1 to 4 days for full effect

WILDBERRY MINT
Coated Tablet

**This product is not manufactured or distributed by Procter & Gamble, distributor of Prilosec OTC®.*

401D6 FA C7 031722

Location for lot number and expiration date

Drug Facts
Active ingredient (in each tablet) Purpose
Omeprazole 20 mg.....Acid reducer

Use
■ treats frequent heartburn (occurs **2 or more** days a week)
■ not intended for immediate relief of heartburn; this drug may take 1 to 4 days for full effect.

Warnings
Allergy alert:
■ do not use if you are allergic to omeprazole
■ omeprazole may cause severe skin reactions. Symptoms may include:
■ skin reddening ■ blisters ■ rash
If an allergic reaction occurs, stop use and seek medical help right away.

Do not use if you have:
■ trouble or pain swallowing food, vomiting with blood, or bloody or black stools
■ heartburn with lightheadedness, sweating or dizziness
■ chest pain or shoulder pain with shortness of breath; sweating; pain spreading to arms, neck or shoulders; or lightheadedness
■ frequent chest pain
These may be signs of a serious condition. See your doctor.

Ask a doctor before use if you have:
■ had heartburn over 3 months. This may be a sign of a more serious condition.
■ frequent wheezing, particularly with heartburn
■ unexplained weight loss
■ nausea or vomiting ■ stomach pain

Drug Facts (continued)
Ask a doctor or pharmacist before use if you are taking a prescription drug. Acid reducers may interact with certain prescription drugs.

Stop use and ask a doctor if:
■ your heartburn continues or worsens
■ you need to take this product for more than 14 days
■ you need to take more than 1 course of treatment every 4 months
■ you get diarrhea
■ you develop a rash or joint pain

Directions
■ for adults 18 years of age and older
■ this product is to be used once a day (every 24 hours), every day for 14 days
■ it may take 1 to 4 days for full effect; some people get complete relief of symptoms within 24 hours

14-Day Course of Treatment
■ swallow 1 tablet with a glass of water before eating in the morning
■ take every day for 14 days
■ do not take more than 1 tablet a day
■ do not use for more than 14 days unless directed by your doctor
■ swallow whole. Do not chew, crush, or suck tablets.

Drug Facts (continued)
Repeated 14-Day Courses (if needed)
■ you may repeat a 14-day course every 4 months
■ do not take for more than 14 days or more often than every 4 months unless directed by a doctor

■ children under 18 years of age: ask a doctor. Heartburn in children may sometimes be caused by a serious condition.

Other information
■ read the directions and warnings before use
■ keep the carton. It contains important information.
■ store at 20-25°C (68-77°F) and protect from moisture

Inactive ingredients benzyl alcohol, carmine, carnauba wax, FD&C blue #2/indigo carmine aluminum lake, flavor, hypromellose, hypromellose acetate succinate, lactose monohydrate, menthyl, modified starch, monoethanolamine, polyethylene glycol 3350, sodium lauryl sulfate, sodium starch glycolate, sodium stearate, sodium stearyl fumarate, sucralose, talc, titanium dioxide, triacetin, triethyl citrate

Questions or comments? 1-800-719-9260

2 BOTTLES INSIDE
Made in Israel
Manufactured by:
Dexcel Pharma Technologies Ltd
10 Hakidma Street, Yokneam 2069200, Israel

Tips for Managing Heartburn
■ Do not lie flat or bend over after eating
■ Do not wear tight-fitting clothing around the stomach
■ Do not eat before bedtime
■ Raise the head of your bed
■ Avoid heartburn-causing foods such as rich, spicy, fatty or fried foods, chocolate, caffeine, alcohol and certain fruits and vegetables
■ Eat slowly and avoid big meals
■ If overweight, lose weight
■ Quit smoking

FORMAT: STANDARD	
TYPE SIZES:	
TITLE	9 pt Helvetica Neue LT Std 77 Bold Condensed Oblique
TITLE (continued)	8 pt Helvetica Neue LT Std 77 Bold Condensed Oblique
(continued)	8 pt Helvetica Neue LT Std 57 Condensed
HEADINGS	8 pt Helvetica Neue LT Std 77 Bold Condensed Oblique
SUBHEADINGS	6 pt Helvetica Neue LT Std 77 Bold Condensed
TEXT	6 pt Helvetica Neue LT Std 57 Condensed
LEADING	6.5 pt
BULLETS	5 pt ITC Zapf Dingbats Std Medium (square) with 2 ems (MM) spacing between statements
TELEPHONE #	6 pt Helvetica Neue LT Std 77 Bold Condensed
HEAVY LINES	1.5 pt
HAIRLINES	0.5 pt Extend to within 2 spaces of the "Drug Facts" box

000000000

Safety Feature - Do not use if printed seal under cap is broken or missing.

NDC 0000-000-00

Compare to Prilosec OTC®* **14 FREE**

DIE CUT WINDOW

DIE CUT WINDOW

Treats FREQUENT Heartburn! **24 HR**

Omeprazole
Delayed Release Tablets 20 mg
Acid Reducer
SWALLOW - DO NOT CHEW

28 TABLETS

Two 14-day courses of treatment
May take 1 to 4 days for full effect

WILDBERRY MINT
Coated Tablet

000000000

000000000

401D6 FA C7-B 032522

Location for lot number and expiration date

Drug Facts
Active ingredient (in each tablet) Purpose
Omeprazole 20 mg.....Acid reducer

Use
■ treats frequent heartburn (occurs **2 or more** days a week)
■ not intended for immediate relief of heartburn; this drug may take 1 to 4 days for full effect.

Warnings
Allergy alert:
■ do not use if you are allergic to omeprazole
■ omeprazole may cause severe skin reactions. Symptoms may include:
■ skin reddening ■ blisters ■ rash
If an allergic reaction occurs, stop use and seek medical help right away.

Do not use if you have:
■ trouble or pain swallowing food, vomiting with blood, or bloody or black stools
■ heartburn with lightheadedness, sweating or dizziness
■ chest pain or shoulder pain with shortness of breath; sweating; pain spreading to arms, neck or shoulders; or lightheadedness
■ frequent chest pain
These may be signs of a serious condition. See your doctor.

Ask a doctor before use if you have:
■ had heartburn over 3 months. This may be a sign of a more serious condition.
■ frequent wheezing, particularly with heartburn
■ unexplained weight loss
■ nausea or vomiting ■ stomach pain

Drug Facts (continued)
Ask a doctor or pharmacist before use if you are taking a prescription drug. Acid reducers may interact with certain prescription drugs.

Stop use and ask a doctor if:
■ your heartburn continues or worsens
■ you need to take this product for more than 14 days
■ you need to take more than 1 course of treatment every 4 months
■ you get diarrhea
■ you develop a rash or joint pain

If pregnant or breast-feeding, ask a health professional before use.
Keep out of reach of children. In case of overdose, get medical help or contact a Poison Control Center right away (1-800-222-1222).

Directions
■ for adults 18 years of age and older
■ this product is to be used once a day (every 24 hours), every day for 14 days
■ it may take 1 to 4 days for full effect; some people get complete relief of symptoms within 24 hours

14-Day Course of Treatment
■ swallow 1 tablet with a glass of water before eating in the morning
■ take every day for 14 days
■ do not take more than 1 tablet a day
■ do not use for more than 14 days unless directed by your doctor
■ swallow whole. Do not chew, crush, or suck tablets. ▶

Drug Facts (continued)
Repeated 14-Day Courses (if needed)
■ you may repeat a 14-day course every 4 months
■ do not take for more than 14 days or more often than every 4 months unless directed by a doctor

■ children under 18 years of age: ask a doctor. Heartburn in children may sometimes be caused by a serious condition.

Other information
■ read the directions and warnings before use
■ keep the carton. It contains important information.
■ store at 20-25°C (68-77°F) and protect from moisture

Inactive ingredients benzyl alcohol, carmine, carnauba wax, FD&C blue #2/indigo carmine aluminum lake, flavor, hypromellose, hypromellose acetate succinate, lactose monohydrate, menthyl, modified starch, monoethanolamine, polyethylene glycol 3350, sodium lauryl sulfate, sodium starch glycolate, sodium stearate, sodium stearyl fumarate, sucralose, talc, titanium dioxide, triacetin, triethyl citrate

Questions or comments? 1-800-719-9260

2 BOTTLES INSIDE
Made in Israel
Manufactured by:
Dexcel Pharma Technologies Ltd
10 Hakidma Street, Yokneam 2069200, Israel

Tips for Managing Heartburn
■ Do not lie flat or bend over after eating
■ Do not wear tight-fitting clothing around the stomach
■ Do not eat before bedtime
■ Raise the head of your bed
■ Avoid heartburn-causing foods such as rich, spicy, fatty or fried foods, chocolate, caffeine, alcohol and certain fruits and vegetables
■ Eat slowly and avoid big meals
■ If overweight, lose weight
■ Quit smoking

***This product is not manufactured or distributed by Procter & Gamble, distributor of Prilosec OTC®.**

FORMAT: STANDARD	
TYPE SIZES:	
TITLE	9 pt Helvetica Neue LT Std 77 Bold Condensed Oblique
TITLE (continued)	8 pt Helvetica Neue LT Std 77 Bold Condensed Oblique
(continued)	8 pt Helvetica Neue LT Std 57 Condensed
HEADINGS	8 pt Helvetica Neue LT Std 77 Bold Condensed Oblique
SUBHEADINGS	6 pt Helvetica Neue LT Std 77 Bold Condensed
TEXT	6 pt Helvetica Neue LT Std 57 Condensed
LEADING	6.5 pt
BULLETS	5 pt ITC Zapf Dingbats Std Medium (square) with 2 ems (MM) spacing between statements
TELEPHONE #	6 pt Helvetica Neue LT Std 77 Bold Condensed
HEAVY LINES	1.5 pt
HAIRLINES	0.5 pt Extend to within 2 spaces of the "Drug Facts" box

Safety Feature - Do not use if printed seal under cap is broken or missing.

NDC 0000-000-00

Compare to Prilosec OTC®*

Bonus! 14 Free

DIE CUT WINDOW

DIE CUT WINDOW

Treats **FREQUENT** Heartburn!

24 HR

Omeprazole
Delayed Release Tablets 20 mg
Acid Reducer

SWALLOW - DO NOT CHEW

28 ~~14~~ TABLETS

Two **One** 14-day courses of treatment
May take 1 to 4 days for full effect

WILDBERRY MINT
Coated Tablet

0 00000 00000 0

*This product is not manufactured or distributed by Procter & Gamble, distributor of Prilosec OTC®.

401D6 FA C7-E 032522

Location for lot number and expiration date

Drug Facts
Active ingredient (in each tablet) Purpose
Omeprazole 20 mg.....Acid reducer

Use
■ treats frequent heartburn (occurs **2 or more** days a week)
■ not intended for immediate relief of heartburn; this drug may take 1 to 4 days for full effect.

Warnings
Allergy alert:
■ do not use if you are allergic to omeprazole
■ omeprazole may cause severe skin reactions. Symptoms may include:
■ skin reddening ■ blisters ■ rash
If an allergic reaction occurs, stop use and seek medical help right away.

Do not use if you have:
■ trouble or pain swallowing food, vomiting with blood, or bloody or black stools
■ heartburn with lightheadedness, sweating or dizziness
■ chest pain or shoulder pain with shortness of breath; sweating; pain spreading to arms, neck or shoulders; or lightheadedness
■ frequent chest pain
These may be signs of a serious condition. See your doctor.

Ask a doctor before use if you have:
■ had heartburn over 3 months. This may be a sign of a more serious condition.
■ frequent wheezing, particularly with heartburn
■ unexplained weight loss
■ nausea or vomiting ■ stomach pain

Drug Facts (continued)
Ask a doctor or pharmacist before use if you are taking a prescription drug. Acid reducers may interact with certain prescription drugs.

Stop use and ask a doctor if:
■ your heartburn continues or worsens
■ you need to take this product for more than 14 days
■ you need to take more than 1 course of treatment every 4 months
■ you get diarrhea
■ you develop a rash or joint pain

If pregnant or breast-feeding, ask a health professional before use.
Keep out of reach of children. In case of overdose, get medical help or contact a Poison Control Center right away (1-800-222-1222).

Directions
■ for adults 18 years of age and older
■ this product is to be used once a day (every 24 hours), every day for 14 days
■ it may take 1 to 4 days for full effect; some people get complete relief of symptoms with in 24 hours

14-Day Course of Treatment
■ swallow 1 tablet with a glass of water before eating in the morning
■ take every day for 14 days
■ do not take more than 1 tablet a day
■ do not use for more than 14 days unless directed by your doctor
■ swallow whole. Do not chew, crush, or suck tablets. ▶

Drug Facts (continued)
Repeated 14-Day Courses (if needed)
■ you may repeat a 14-day course every 4 months
■ do not take for more than 14 days or more often than every 4 months unless directed by a doctor

■ children under 18 years of age: ask a doctor. Heartburn in children may sometimes be caused by a serious condition.

Other information
■ read the directions and warnings before use
■ keep the carton. It contains important information.
■ store at 20-25°C (68-77°F) and protect from moisture

Inactive ingredients benzyl alcohol, carmine, carnauba wax, FD&C blue #2/indigo carmine aluminum lake, flavor, hypromellose, hypromellose acetate succinate, lactose monohydrate, menthol, modified starch, monoethanolamine, polyethylene glycol 3350, sodium lauryl sulfate, sodium starch glycolate, sodium stearate, sodium stearyl fumarate, sucralose, talc, titanium dioxide, triacetin, triethyl citrate

Questions or comments? 1-800-719-9260

2 BOTTLES INSIDE
Made in Israel
Manufactured by:
Dexcel Pharma Technologies Ltd
10 Hakidma Street, Yokneam 2069200, Israel

Tips for Managing Heartburn
■ Do not lie flat or bend over after eating
■ Do not wear tight-fitting clothing around the stomach
■ Do not eat before bedtime
■ Raise the head of your bed
■ Avoid heartburn-causing foods such as rich, spicy, fatty or fried foods, chocolate, caffeine, alcohol and certain fruits and vegetables
■ Eat slowly and avoid big meals
■ If overweight, lose weight
■ Quit smoking

FORMAT: STANDARD	
TYPE SIZES:	
TITLE	9 pt Helvetica Neue LT Std 77 Bold Condensed Oblique
TITLE (continued)	8 pt Helvetica Neue LT Std 77 Bold Condensed Oblique
(continued)	8 pt Helvetica Neue LT Std 57 Condensed
HEADINGS	8 pt Helvetica Neue LT Std 77 Bold Condensed Oblique
SUBHEADINGS	6 pt Helvetica Neue LT Std 77 Bold Condensed
TEXT	6 pt Helvetica Neue LT Std 57 Condensed
LEADING	6.5 pt
BULLETS	5 pt ITC Zapf Dingbats Std Medium (square) with 2 ems (MM) spacing between statements
TELEPHONE #	6 pt Helvetica Neue LT Std 77 Bold Condensed
HEAVY LINES	1.5 pt
HAIRLINES	0.5 pt Extend to within 2 spaces of the "Drug Facts" box

Safety Feature - Do not use if printed seal under cap is broken or missing.

NDC 0000-000-00

Compare to Prilosec OTC[®]*

Bonus Pack! 14 Free

DIE CUT WINDOW

DIE CUT WINDOW

Treats **FREQUENT** Heartburn!

24 HR

Omeprazole
Delayed Release Tablets 20 mg
Acid Reducer

SWALLOW - DO NOT CHEW

28 14 TABLETS

Two **D[®]** 14-day courses of treatment
May take 1 to 4 days for full effect

WILDBERRY MINT
Coated Tablet

*This product is not manufactured or distributed by Procter & Gamble, distributor of Prilosec OTC[®].

401D6 FA C7-D 032522

Location for lot number and expiration date

Drug Facts
Active ingredient (in each tablet) Purpose
Omeprazole 20 mg.....Acid reducer

Use
■ treats frequent heartburn (occurs **2 or more** days a week)
■ not intended for immediate relief of heartburn; this drug may take 1 to 4 days for full effect.

Warnings
Allergy alert:
■ do not use if you are allergic to omeprazole
■ omeprazole may cause severe skin reactions. Symptoms may include:
■ skin reddening ■ blisters ■ rash
If an allergic reaction occurs, stop use and seek medical help right away.

Do not use if you have:
■ trouble or pain swallowing food, vomiting with blood, or bloody or black stools
■ heartburn with lightheadedness, sweating or dizziness
■ chest pain or shoulder pain with shortness of breath; sweating; pain spreading to arms, neck or shoulders; or lightheadedness
■ frequent chest pain
These may be signs of a serious condition. See your doctor.

Ask a doctor before use if you have:
■ had heartburn over 3 months. This may be a sign of a more serious condition.
■ frequent wheezing, particularly with heartburn
■ unexplained weight loss
■ nausea or vomiting ■ stomach pain

Drug Facts (continued)
Ask a doctor or pharmacist before use if you are taking a prescription drug. Acid reducers may interact with certain prescription drugs.

Stop use and ask a doctor if:
■ your heartburn continues or worsens
■ you need to take this product for more than 14 days
■ you need to take more than 1 course of treatment every 4 months
■ you get diarrhea
■ you develop a rash or joint pain

Directions
■ for adults 18 years of age and older
■ this product is to be used once a day (every 24 hours), every day for 14 days
■ it may take 1 to 4 days for full effect; some people get complete relief of symptoms within 24 hours

14-Day Course of Treatment
■ swallow 1 tablet with a glass of water before eating in the morning
■ take every day for 14 days
■ do not take more than 1 tablet a day
■ do not use for more than 14 days unless directed by your doctor
■ swallow whole. Do not chew, crush, or suck tablets.

Drug Facts (continued)
Repeated 14-Day Courses (if needed)
■ you may repeat a 14-day course every 4 months
■ do not take for more than 14 days or more often than every 4 months unless directed by a doctor

■ children under 18 years of age: ask a doctor. Heartburn in children may sometimes be caused by a serious condition.

Other information
■ read the directions and warnings before use
■ keep the carton. It contains important information.
■ store at 20-25°C (68-77°F) and protect from moisture

Inactive ingredients benzyl alcohol, carmine, carnauba wax, FD&C blue #2/indigo carmine aluminum lake, flavor, hypromellose, hypromellose acetate succinate, lactose monohydrate, menthol, modified starch, monoethanolamine, polyethylene glycol 3350, sodium lauryl sulfate, sodium starch glycolate, sodium stearate, sodium stearyl fumarate, sucralose, talc, titanium dioxide, triacetin, triethyl citrate

Questions or comments? 1-800-719-9260

2 BOTTLES INSIDE
Made in Israel
Manufactured by:
Dexcel Pharma Technologies Ltd
10 Hakidma Street, Yokneam 2069200, Israel

Tips for Managing Heartburn
■ Do not lie flat or bend over after eating
■ Do not wear tight-fitting clothing around the stomach
■ Do not eat before bedtime
■ Raise the head of your bed
■ Avoid heartburn-causing foods such as rich, spicy, fatty or fried foods, chocolate, caffeine, alcohol and certain fruits and vegetables
■ Eat slowly and avoid big meals
■ If overweight, lose weight
■ Quit smoking

FORMAT: STANDARD	
TYPE SIZES:	
TITLE	9 pt Helvetica Neue LT Std 77 Bold Condensed Oblique
TITLE (continued)	8 pt Helvetica Neue LT Std 77 Bold Condensed Oblique
(continued)	8 pt Helvetica Neue LT Std 57 Condensed
HEADINGS	8 pt Helvetica Neue LT Std 77 Bold Condensed Oblique
SUBHEADINGS	6 pt Helvetica Neue LT Std 77 Bold Condensed
TEXT	6 pt Helvetica Neue LT Std 57 Condensed
LEADING	6.5 pt
BULLETS	5 pt ITC Zapf Dingbats Std Medium (square) with 2 ems (MM) spacing between statements
TELEPHONE #	6 pt Helvetica Neue LT Std 77 Bold Condensed
HEAVY LINES	1.5 pt
HAIRLINES	0.5 pt Extend to within 2 spaces of the "Drug Facts" box

000000000

Safety Feature - Do not use if printed seal under cap is broken or missing.

NDC 0000-000-00

Compare to Prilosec OTC®*

FDA Approved

DIE CUT WINDOW **DIE CUT WINDOW**

Treats **FREQUENT** Heartburn!

24 HR

Omeprazole
Delayed Release Tablets 20 mg
Acid Reducer
SWALLOW - DO NOT CHEW

28 TABLETS

Two 14-day courses of treatment
May take 1 to 4 days for full effect

WILDBERRY MINT
Coated Tablet

000000000

*This product is not manufactured or distributed by Procter & Gamble, distributor of Prilosec OTC®.

401D6 FA C7-F 032522

Location for lot number and expiration date

FORMAT: STANDARD

TYPE SIZES:

TITLE	9 pt Helvetica Neue LT Std 77 Bold Condensed Oblique
TITLE (continued)	8 pt Helvetica Neue LT Std 77 Bold Condensed Oblique
(continued)	8 pt Helvetica Neue LT Std 57 Condensed
HEADINGS	8 pt Helvetica Neue LT Std 77 Bold Condensed Oblique
SUBHEADINGS	6 pt Helvetica Neue LT Std 77 Bold Condensed
TEXT	6 pt Helvetica Neue LT Std 57 Condensed
LEADING	6.5 pt
BULLETS	5 pt ITC Zapf Dingbats Std Medium (square) with 2 ems (MM) spacing between statements
TELEPHONE #	6 pt Helvetica Neue LT Std 77 Bold Condensed
HEAVY LINES	1.5 pt
HAIRLINES	0.5 pt Extend to within 2 spaces of the "Drug Facts" box

INSIDE VIEW

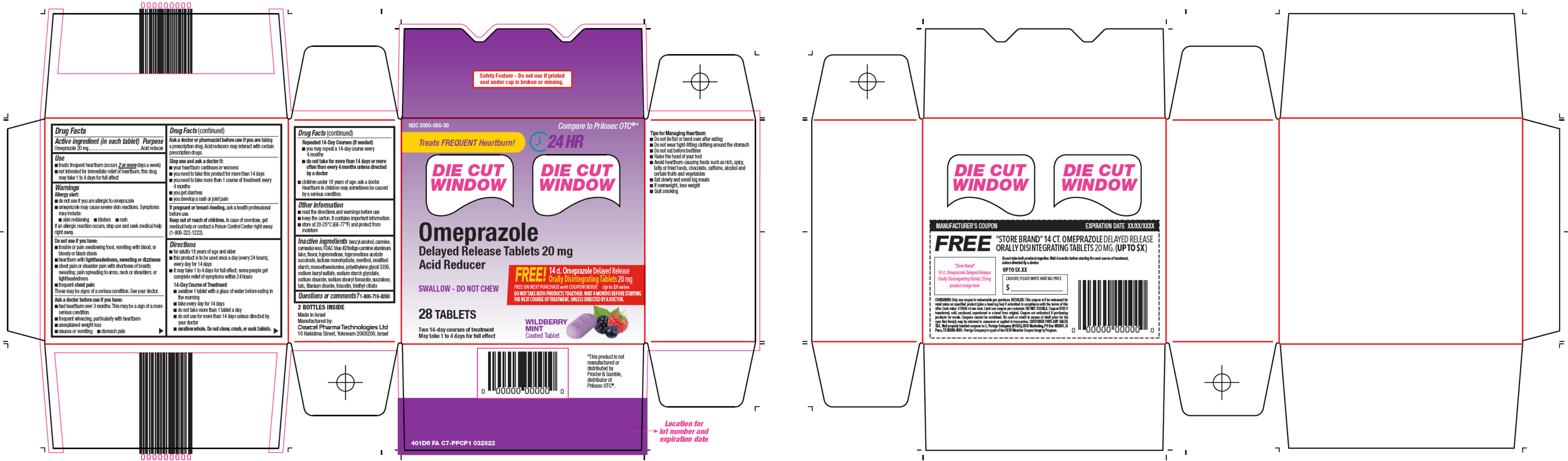

FORMAT: STANDARD	
TYPE SIZES:	
TITLE	9 pt Helvetica Neue LT Std 77 Bold Condensed Oblique
TITLE (continued)	8 pt Helvetica Neue LT Std 77 Bold Condensed Oblique
(continued)	8 pt Helvetica Neue LT Std 57 Condensed
HEADINGS	8 pt Helvetica Neue LT Std 77 Bold Condensed Oblique
SUBHEADINGS	6 pt Helvetica Neue LT Std 77 Bold Condensed
TEXT	6 pt Helvetica Neue LT Std 57 Condensed
LEADING	6.5 pt
BULLETS	5 pt ITC Zapf Dingbats Std Medium (square) with 2 ems (MM) spacing between statements
TELEPHONE #	6 pt Helvetica Neue LT Std 77 Bold Condensed
HEAVY LINES	1.5 pt
HAIRLINES	0.5 pt Extend to within 2 spaces of the "Drug Facts" box

PRINT at 74% for 11-inch x 17-inch size paper

OUTSIDE VIEW

INSIDE VIEW

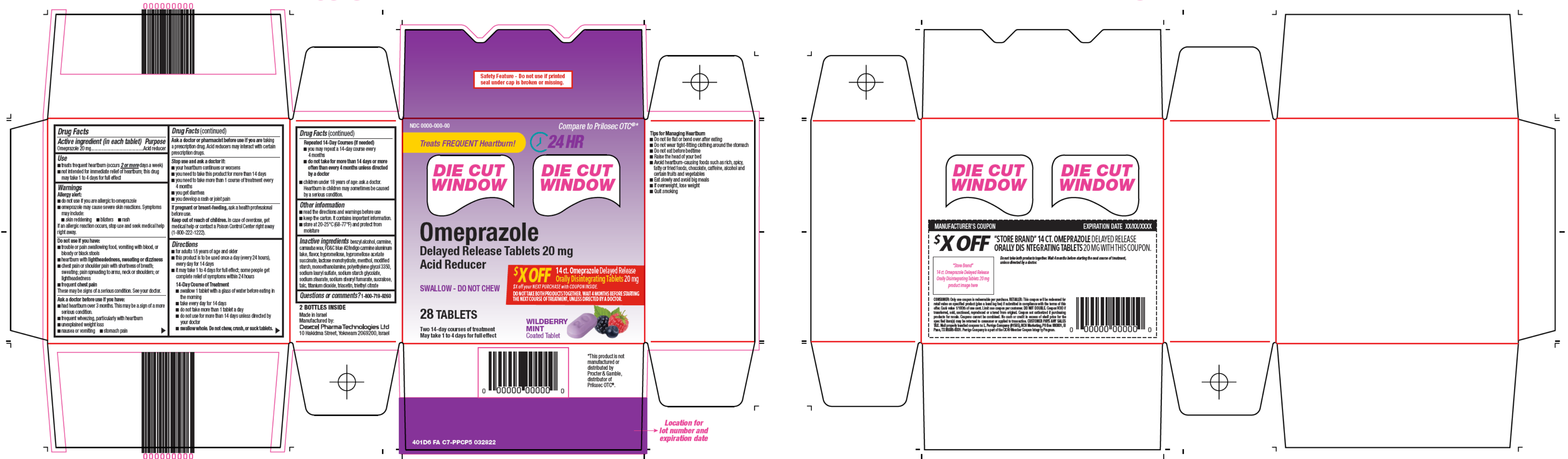

FORMAT: STANDARD	
TYPE SIZES:	
TITLE	9 pt Helvetica Neue LT Std 77 Bold Condensed Oblique
TITLE (continued)	8 pt Helvetica Neue LT Std 77 Bold Condensed Oblique
(continued)	8 pt Helvetica Neue LT Std 57 Condensed
HEADINGS	8 pt Helvetica Neue LT Std 77 Bold Condensed Oblique
SUBHEADINGS	6 pt Helvetica Neue LT Std 77 Bold Condensed
TEXT	6 pt Helvetica Neue LT Std 57 Condensed
LEADING	6.5 pt
BULLETS	5 pt ITC Zapf Dingbats Std Medium (square) with 2 ems (MM) spacing between statements
TELEPHONE #	6 pt Helvetica Neue LT Std 77 Bold Condensed
HEAVY LINES	1.5 pt
HAIRLINES	0.5 pt Extend to within 2 spaces of the "Drug Facts" box

PRINT at 74% for 11-inch x 17-inch size paper

Tips for Managing Heartburn

- Do not lie flat or bend over after eating
- Do not wear tight-fitting clothing around the stomach
- Do not eat before bedtime
- Raise the head of your bed
- Avoid heartburn-causing foods such as rich, spicy, fatty or fried foods, chocolate, caffeine, alcohol and certain fruits and vegetables
- Eat slowly and avoid big meals
- If overweight, lose weight
- Quit smoking

<p>Drug Facts (continued)</p> <p>Keep out of reach of children. In case of overdose, get medical help or contact a Poison Control Center right away (1-800-222-1222).</p> <p>Purpose Omeprazole 20 mg.....Add reducer</p> <p>Warnings ■ Be alert for allergic reactions to omeprazole ■ Do not use if you are allergic to omeprazole ■ Omeprazole may cause severe skin reactions. Symptoms may include: ■ rash ■ blisters ■ redness ■ Stop use if you have: ■ trouble or pain swallowing food, vomiting with blood, or bloody or black stools ■ heartburn with high fevers, sweating or dizziness ■ chest pain or shoulder pain with horner's or blurring of vision ■ spreading to arms, neck or shoulders; or light-headedness ■ frequent falls ■ Ask a doctor before use if you have: ■ heartburn over 3 months. This may be a sign of a more serious condition. ■ frequent heartburn, particularly at night ■ unexplained weight loss ■ nausea or vomiting ■ stomach pain ■ Ask a doctor or pharmacist before use if you are taking a prescription drug. Acid reducers may interact with certain prescription drugs.</p> <p>Stop use and ask a doctor if: ■ you have heartburn more often than 14 days ■ you need to take more than 1 course of treatment every 4 months ■ you get diarrhea ■ you develop a rash or joint pain</p>	<p>Directions ■ For adults 18 years of age and older ■ This product is to be used once a day every 24 hours, every day for 14 days ■ It may take 1 to 4 days for full effect. Some people get complete relief of symptoms within 24 hours</p> <p>14-Day Course of Treatment ■ Swallow 1 tablet with a glass of water before eating in the morning ■ Take every day for 14 days ■ Do not take more than 1 tablet a day ■ Do not use for more than 14 days unless directed by your doctor</p> <p>Repeat 14-Day Courses (if needed) ■ You may repeat a 14-day course every 4 months ■ Do not take for more than 14 days or more often than every 4 months unless directed by a doctor</p> <p>■ Children under 18 years of age: Ask a doctor. Heartburn in children may sometimes be caused by a serious condition.</p>
<p>Other Information ■ Read the directions and warnings before use ■ Keep the carton, it contains important information. ■ Store at 20-25°C (68-77°F) and protect from moisture</p>	<p>Questions or comments? 1-800-779-9269</p>

Omeprazole
 Delayed Release Tablets 20 mg

42 TABLETS

Three 14-day courses of treatment
 May take 1 to 4 days for full effect

SWALLOW - DO NOT CHEW

WILDBERRY MINT
 Coated Tablet

*Compare to Prilosec OTC®**
14 FREE

Treats FREQUENT Heartburn!

NDC 0000-000-00

Safety Feature - Do not use if printed tablet blister unit is open or torn.

Location for lot number and expiration date

40-155 FA CT-B 03/25/22

FORMAT: STANDARD	
TYPE SIZES:	
TITLE	9 pt Helvetica Neue LT Std 77 Bold Condensed Oblique
TITLE (continued)	8 pt Helvetica Neue LT Std 77 Bold Condensed Oblique
(continued)	8 pt Helvetica Neue LT Std 57 Condensed
HEADINGS	8 pt Helvetica Neue LT Std 77 Bold Condensed Oblique
SUBHEADINGS	6 pt Helvetica Neue LT Std 77 Bold Condensed
TEXT	6 pt Helvetica Neue LT Std 57 Condensed
LEADING	6.5 pt
BULLETS	5 pt ITC Zapf Dingbats Std Medium (square) with 2 ems (MM) spacing between statements
TELEPHONE #	6 pt Helvetica Neue LT Std 77 Bold Condensed
HEAVY LINES	1.5 pt
HAIRLINES	0.5 pt Extend to within 2 spaces of the "Drug Facts" box

Top and bottom panels of the Omeprazole box. The top panel features a target symbol and text: "Tips for Managing Heartburn: Do not lie flat or bend over after eating...". The bottom panel features a target symbol and text: "Safety Feature - Do not use if printed tablet blister unit is open or torn." The main front panel contains a barcode, the product name "Omeprazole Delayed Release Tablets 20 mg", and promotional text: "Compare to Prilosec OTC Bonus Pack! 14 Free", "Treats FREQUENT Heartburn! 24 HR", and "42 ~~28~~ TABLETS". It also includes an image of berries and a tablet, and the text "WILDBERRY MINT Coated Tablet".

Location for lot number and expiration date

40-155 FA CT-D 032522

Back panel of the box containing detailed information. The table has columns for 'Drug Facts', 'Warnings', 'Allergies', 'Directions', 'Other Information', and 'Inactive Ingredients'. The 'Drug Facts' section includes 'Use', 'Warnings', 'Allergies', 'Directions', 'Purpose', and 'Drug Facts (continued)'. The 'Other Information' section includes 'Other Information' and 'Inactive Ingredients'. The 'Warnings' section includes 'Warnings'. The 'Allergies' section includes 'Allergies'. The 'Directions' section includes 'Directions'. The 'Purpose' section includes 'Purpose'. The 'Drug Facts (continued)' section includes 'Drug Facts (continued)'.

Left side panel of the box. It contains the product name "Omeprazole Delayed Release Tablets 20 mg" in large bold letters. Below the name, it lists: "Made in Israel", "Manufactured by: Desical Pharma Technologies Ltd, 10 Hakdama Street, Nofean 2089200, Israel", and "This product is not manufactured or distributed by Procter & Gamble, distributor of Prilosec OTC®".

Bottom panel of the box. It features a barcode on the left and another barcode on the right. The central text includes "NDC 0000-000-00", "Compare to Prilosec OTC® Bonus Pack! 14 Free", "Treats FREQUENT Heartburn! 24 HR", "Omeprazole Delayed Release Tablets 20 mg Acid Reducer", "SWALLOW - DO NOT CHEW", "42 ~~28~~ TABLETS", "Three ~~Two~~ 14-day courses of treatment", "May take 1 to 4 days for full effect", and "WILDBERRY MINT Coated Tablet" with an image of berries and a tablet.

Table with 2 columns: Category and Description. The categories include FORMAT, TYPE SIZES, TITLE, HEADINGS, SUBHEADINGS, TEXT, LEADING, BULLETS, TELEPHONE #, HEAVY LINES, and HAIRLINES. The descriptions specify font styles and sizes for each element.

NDC 0000-000-00

Compare to Prilosec OTC®*

Treats FREQUENT Heartburn!



Value Pack!
Three-14 Tablet Cartons

Omeprazole

Delayed Release Tablets 20 mg

Acid Reducer

SWALLOW - DO NOT CHEW

42 TABLETS

Three 14-day courses of treatment
May take 1 to 4 days for full effect



WILDBERRY
MINT
Coated Tablet

40155 FA C7-J 028522

Made in Brazil
Manufactured by
Cespede Pharma Technologies Ltd
101 address Street, Vancouver, BC V6C 2G7, Canada

Warnings
● Do not use if you have:
● a history of allergic reactions to omeprazole
● severe liver disease
● severe kidney disease
● a history of severe dizziness or lightheadedness
● a history of severe stomach pain
● a history of severe constipation
● a history of severe dry mouth
● a history of severe blurred vision
● a history of severe difficulty swallowing
● a history of severe difficulty breathing
● a history of severe difficulty seeing
● a history of severe difficulty hearing
● a history of severe difficulty speaking
● a history of severe difficulty walking
● a history of severe difficulty standing
● a history of severe difficulty sitting
● a history of severe difficulty lying down
● a history of severe difficulty getting up
● a history of severe difficulty going to bed
● a history of severe difficulty waking up
● a history of severe difficulty staying awake
● a history of severe difficulty staying asleep
● a history of severe difficulty staying calm
● a history of severe difficulty staying happy
● a history of severe difficulty staying healthy
● a history of severe difficulty staying safe
● a history of severe difficulty staying sane
● a history of severe difficulty staying sane

Directions
● For adults 18 years of age and older:
● take one tablet every 24 hours, with or without food.
● For children 12 years of age and older:
● take one tablet every 24 hours, with or without food.
● For children 6 to 11 years of age:
● take one tablet every 24 hours, with or without food.
● For children 2 to 5 years of age:
● take one tablet every 24 hours, with or without food.
● For children 1 to 5 years of age:
● take one tablet every 24 hours, with or without food.
● For children 6 months to 1 year of age:
● take one tablet every 24 hours, with or without food.
● For children 6 months and younger:
● take one tablet every 24 hours, with or without food.

Drug Facts
Active ingredient (in each tablet)
Omeprazole 20 mg
Purpose
To reduce the amount of stomach acid produced by the stomach.
Warnings
● Do not use if you have:
● a history of allergic reactions to omeprazole
● severe liver disease
● severe kidney disease
● a history of severe dizziness or lightheadedness
● a history of severe stomach pain
● a history of severe constipation
● a history of severe dry mouth
● a history of severe blurred vision
● a history of severe difficulty swallowing
● a history of severe difficulty breathing
● a history of severe difficulty seeing
● a history of severe difficulty hearing
● a history of severe difficulty speaking
● a history of severe difficulty walking
● a history of severe difficulty standing
● a history of severe difficulty sitting
● a history of severe difficulty lying down
● a history of severe difficulty getting up
● a history of severe difficulty going to bed
● a history of severe difficulty waking up
● a history of severe difficulty staying awake
● a history of severe difficulty staying asleep
● a history of severe difficulty staying calm
● a history of severe difficulty staying happy
● a history of severe difficulty staying healthy
● a history of severe difficulty staying safe
● a history of severe difficulty staying sane
● a history of severe difficulty staying sane

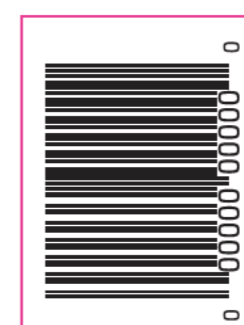

Location for lot number and expiration date

PRINT at 69% for
11-inch x 17-inch
size paper

FORMAT: STANDARD	
TYPE SIZES:	
TITLE	10 pt Helvetica Neue LT Std 77 Bold Condensed Oblique
TITLE (continued)	8 pt Helvetica Neue LT Std 77 Bold Condensed Oblique
(continued)	8 pt Helvetica Neue LT Std 57 Condensed
HEADINGS	8 pt Helvetica Neue LT Std 77 Bold Condensed Oblique
SUBHEADINGS	6 pt Helvetica Neue LT Std 77 Bold Condensed
TEXT	6 pt Helvetica Neue LT Std 57 Condensed
LEADING	6.7 pt
BULLETS	5 pt ITC Zapf Dingbats Std Medium (square)
TELEPHONE #	6 pt Helvetica Neue LT Std 77 Bold Condensed
HEAVY LINES	2.0 pt
HAIRLINES	0.5 pt. Extend to within 2 spaces of the "Drug Facts" box

000000000



000000000



000000000

Drug Facts

Active ingredient (in each tablet)
Omeprazole 20 mg.....
Purpose
Acid reducer

Use
■ treats frequent heartburn (occurs **2 or more** days a week)
■ not intended for immediate relief of heartburn; this drug may take 1 to 4 days for full effect

Warnings
Allergy alert:
■ do not use if you are allergic to omeprazole
■ omeprazole may cause severe skin reactions. Symptoms may include:
■ skin reddening
■ blisters
■ rash
If an allergic reaction occurs, stop use and seek medical help right away.

Do not use if you have:
■ trouble or pain swallowing food, vomiting with blood, or bloody or black stools
■ heartburn with **lightheadedness, sweating or dizziness**
■ chest pain or shoulder pain with shortness of breath; sweating; pain spreading to arms, neck or shoulders; or lightheadedness
■ frequent chest pain
These may be signs of a serious condition. See your doctor.

Ask a doctor before use if you have:
■ had heartburn over 3 months. This may be a sign of a more serious condition.
■ frequent wheezing, particularly with heartburn
■ unexplained weight loss
■ nausea or vomiting
■ stomach pain

Drug Facts (continued)

Ask a doctor or pharmacist before use if you are taking a prescription drug. Acid reducers may interact with certain prescription drugs.

Stop use and ask a doctor if:
■ your heartburn continues or worsens
■ you need to take this product for more than 14 days
■ you need to take more than 1 course of treatment every 4 months
■ you get diarrhea
■ you develop a rash or joint pain

If pregnant or breast-feeding, ask a health professional before use. Keep out of reach of children. In case of overdose, get medical help or contact a Poison Control Center right away (1-800-222-1222).

Directions
■ for adults 18 years of age and older
■ this product is to be used once a day (every 24 hours), every day for 14 days
■ it may take 1 to 4 days for full effect; some people get complete relief of symptoms within 24 hours

14-Day Course of Treatment
■ swallow 1 tablet with a glass of water before eating in the morning
■ take every day for 14 days
■ do not take more than 1 tablet a day
■ do not use for more than 14 days unless directed by your doctor
■ swallow whole. Do not chew, crush, or suck tablets.

Repeated 14-Day Courses (if needed)
■ you may repeat a 14-day course every 4 months
■ do not take for more than 14 days or more often than every 4 months unless directed by a doctor
■ children under 18 years of age: ask a doctor. Heartburn in children may sometimes be caused by a serious condition.

Drug Facts (continued)

Other information

■ read the directions and warnings before use
■ keep the carton. It contains important information.
■ store at 20-25°C (68-77°F) and protect from moisture

Inactive ingredients

benzyl alcohol, carmine, carnauba wax, FD&C blue #2, indigo carmine aluminum lake, flavor, hypromellose, hypromellose acetate succinate, lactose monohydrate, menthol, modified starch, monoethanolamine, polyethylene glycol 3350, sodium lauryl sulfate, sodium starch glycolate, sodium stearate, sodium stearyl fumarate, sucralose, talc, titanium dioxide, triacetin, triethyl citrate

Questions or comments?

1-800-719-9260

3 BOTTLES INSIDE

Made in Israel
Manufactured by:
Dexel Pharma Technologies Ltd
10 Hakidma Street, Yokneam 2069200, Israel

Safety Feature - Do not use if printed seal under cap is broken or missing.

NDC 0000-000-00

Compare to Prilosec OTC[®]*

DIE CUT WINDOW

DIE CUT WINDOW

DIE CUT WINDOW

Treats **FREQUENT** Heartburn!

24 HR

Omeprazole
Delayed Release Tablets 20 mg
Acid Reducer

SWALLOW - DO NOT CHEW

42 TABLETS

Three 14-day courses of treatment
May take 1 to 4 days for full effect



WILDBERRY MINT
Coated Tablet

Tips for Managing Heartburn
■ Do not lie flat or bend over after eating
■ Do not wear tight-fitting clothing around the stomach
■ Do not eat before bedtime
■ Raise the head of your bed
■ Avoid heartburn-causing foods such as rich, spicy, fatty or fried foods, chocolate, caffeine, alcohol and certain fruits and vegetables
■ Eat slowly and avoid big meals
■ If overweight, lose weight
■ Quit smoking



*This product is not manufactured or distributed by Procter & Gamble, distributor of Prilosec OTC[®].

Location for lot number and expiration date

401D7 FA C7 031722

FORMAT: STANDARD

TYPE SIZES:

TITLE	9 pt Helvetica Neue LT Std 77 Bold Condensed Oblique
TITLE (continued)	8 pt Helvetica Neue LT Std 77 Bold Condensed Oblique
(continued)	8 pt Helvetica Neue LT Std 57 Condensed
HEADINGS	8 pt Helvetica Neue LT Std 77 Bold Condensed Oblique
SUBHEADINGS	6 pt Helvetica Neue LT Std 77 Bold Condensed
TEXT	6 pt Helvetica Neue LT Std 57 Condensed
LEADING	6.5 pt
BULLETS	5 pt ITC Zapf Dingbats Std Medium (square) with 2 ems (MM) spacing between statements
TELEPHONE #	6 pt Helvetica Neue LT Std 77 Bold Condensed
HEAVY LINES	1.5 pt
HAIRLINES	0.5 pt Extend to within 2 spaces of the "Drug Facts" box

000000000



000000000



000000000

Drug Facts

Active ingredient (in each tablet)
Omeprazole 20 mg.....
Purpose
Acid reducer

Use
■ treats frequent heartburn (occurs **2 or more** days a week)
■ not intended for immediate relief of heartburn; this drug may take 1 to 4 days for full effect

Warnings
Allergy alert:
■ do not use if you are allergic to omeprazole
■ omeprazole may cause severe skin reactions. Symptoms may include:
■ skin reddening
■ blisters
■ rash
If an allergic reaction occurs, stop use and seek medical help right away.

Do not use if you have:
■ trouble or pain swallowing food, vomiting with blood, or bloody or black stools
■ heartburn with lightheadedness, sweating or dizziness
■ chest pain or shoulder pain with shortness of breath; sweating; pain spreading to arms, neck or shoulders; or lightheadedness
■ frequent chest pain
These may be signs of a serious condition. See your doctor.

Ask a doctor before use if you have:
■ had heartburn over 3 months. This may be a sign of a more serious condition.
■ frequent wheezing, particularly with heartburn
■ unexplained weight loss
■ nausea or vomiting
■ stomach pain

Drug Facts (continued)

Ask a doctor or pharmacist before use if you are taking a prescription drug. Acid reducers may interact with certain prescription drugs.

Stop use and ask a doctor if:
■ your heartburn continues or worsens
■ you need to take this product for more than 14 days
■ you need to take more than 1 course of treatment every 4 months
■ you get diarrhea
■ you develop a rash or joint pain

If pregnant or breast-feeding, ask a health professional before use. Keep out of reach of children. In case of overdose, get medical help or contact a Poison Control Center right away (1-800-222-1222).

Directions
■ for adults 18 years of age and older
■ this product is to be used once a day (every 24 hours), every day for 14 days
■ it may take 1 to 4 days for full effect; some people get complete relief of symptoms within 24 hours

14-Day Course of Treatment
■ swallow 1 tablet with a glass of water before eating in the morning
■ take every day for 14 days
■ do not take more than 1 tablet a day
■ do not use for more than 14 days unless directed by your doctor
■ swallow whole. Do not chew, crush, or suck tablets.

Repeated 14-Day Courses (if needed)
■ you may repeat a 14-day course every 4 months
■ do not take for more than 14 days or more often than every 4 months unless directed by a doctor
■ children under 18 years of age: ask a doctor. Heartburn in children may sometimes be caused by a serious condition.

Drug Facts (continued)

Other information

■ read the directions and warnings before use
■ keep the carton. It contains important information.
■ store at 20-25°C (68-77°F) and protect from moisture

Inactive ingredients

benzyl alcohol, carmine, carnauba wax, FD&C blue #2, indigo carmine aluminum lake, flavor, hypromellose, hypromellose acetate succinate, lactose monohydrate, menthol, modified starch, monoethanolamine, polyethylene glycol 3350, sodium lauryl sulfate, sodium starch glycolate, sodium stearate, sodium stearyl fumarate, sucralose, talc, titanium dioxide, triacetin, triethyl citrate

Questions or comments?

1-800-719-9260

3 BOTTLES INSIDE

Made in Israel
Manufactured by:
Dexcel Pharma Technologies Ltd
10 Hakidma Street, Yokneam 2069200, Israel

Safety Feature - Do not use if printed seal under cap is broken or missing.

NDC 0000-000-00

Compare to Prilosec OTC[®]*

3 PACK Three 14-day courses of treatment

DIE CUT WINDOW

DIE CUT WINDOW

DIE CUT WINDOW

Treats FREQUENT Heartburn!

24 HR

Omeprazole
Delayed Release Tablets 20 mg
Acid Reducer

SWALLOW - DO NOT CHEW

42 TABLETS

Three 14-day courses of treatment
May take 1 to 4 days for full effect



WILDBERRY MINT
Coated Tablet

Tips for Managing Heartburn
■ Do not lie flat or bend over after eating
■ Do not wear tight-fitting clothing around the stomach
■ Do not eat before bedtime
■ Raise the head of your bed
■ Avoid heartburn-causing foods such as rich, spicy, fatty or fried foods, chocolate, caffeine, alcohol and certain fruits and vegetables
■ Eat slowly and avoid big meals
■ If overweight, lose weight
■ Quit smoking



*This product is not manufactured or distributed by Procter & Gamble, distributor of Prilosec OTC[®].

Location for lot number and expiration date

401D7 FA C7-A 032522

FORMAT: STANDARD

TYPE SIZES:

TITLE	9 pt Helvetica Neue LT Std 77 Bold Condensed Oblique
TITLE (continued)	8 pt Helvetica Neue LT Std 77 Bold Condensed Oblique
(continued)	8 pt Helvetica Neue LT Std 57 Condensed
HEADINGS	8 pt Helvetica Neue LT Std 77 Bold Condensed Oblique
SUBHEADINGS	6 pt Helvetica Neue LT Std 77 Bold Condensed
TEXT	6 pt Helvetica Neue LT Std 57 Condensed
LEADING	6.5 pt
BULLETS	5 pt ITC Zapf Dingbats Std Medium (square) with 2 ems (MM) spacing between statements
TELEPHONE #	6 pt Helvetica Neue LT Std 77 Bold Condensed
HEAVY LINES	1.5 pt
HAIRLINES	0.5 pt Extend to within 2 spaces of the "Drug Facts" box

000000000



000000000



000000000

Drug Facts

Active ingredient (in each tablet)
Omeprazole 20 mg.....
Purpose
Acid reducer

Use
■ treats frequent heartburn (occurs **2 or more** days a week)
■ not intended for immediate relief of heartburn; this drug may take 1 to 4 days for full effect

Warnings
Allergy alert:
■ do not use if you are allergic to omeprazole
■ omeprazole may cause severe skin reactions. Symptoms may include:
■ skin reddening
■ blisters
■ rash
If an allergic reaction occurs, stop use and seek medical help right away.

Do not use if you have:
■ trouble or pain swallowing food, vomiting with blood, or bloody or black stools
■ heartburn with lightheadedness, sweating or dizziness
■ chest pain or shoulder pain with shortness of breath; sweating; pain spreading to arms, neck or shoulders; or lightheadedness
■ frequent chest pain
These may be signs of a serious condition. See your doctor.

Ask a doctor before use if you have:
■ had heartburn over 3 months. This may be a sign of a more serious condition.
■ frequent wheezing, particularly with heartburn
■ unexplained weight loss
■ nausea or vomiting
■ stomach pain

Drug Facts (continued)

Ask a doctor or pharmacist before use if you are taking a prescription drug. Acid reducers may interact with certain prescription drugs.

Stop use and ask a doctor if:
■ your heartburn continues or worsens
■ you need to take this product for more than 14 days
■ you need to take more than 1 course of treatment every 4 months
■ you get diarrhea
■ you develop a rash or joint pain

If pregnant or breast-feeding, ask a health professional before use. Keep out of reach of children. In case of overdose, get medical help or contact a Poison Control Center right away (1-800-222-1222).

Directions
■ for adults 18 years of age and older
■ this product is to be used once a day (every 24 hours), every day for 14 days
■ it may take 1 to 4 days for full effect; some people get complete relief of symptoms within 24 hours

14-Day Course of Treatment
■ swallow 1 tablet with a glass of water before eating in the morning
■ take every day for 14 days
■ do not take more than 1 tablet a day
■ do not use for more than 14 days unless directed by your doctor
■ swallow whole. Do not chew, crush, or suck tablets.

Repeated 14-Day Courses (if needed)
■ you may repeat a 14-day course every 4 months
■ do not take for more than 14 days or more often than every 4 months unless directed by a doctor
■ children under 18 years of age: ask a doctor. Heartburn in children may sometimes be caused by a serious condition.

Drug Facts (continued)

Other information

■ read the directions and warnings before use
■ keep the carton. It contains important information.
■ store at 20-25°C (68-77°F) and protect from moisture

Inactive ingredients

benzyl alcohol, carmine, carnauba wax, FD&C blue #2/indigo carmine aluminum lake, flavor, hypromellose, hypromellose acetate succinate, lactose monohydrate, menthol, modified starch, monoethanolamine, polyethylene glycol 3350, sodium lauryl sulfate, sodium starch glycolate, sodium stearate, sodium stearyl fumarate, sucralose, talc, titanium dioxide, triacetin, triethyl citrate

Questions or comments?

1-800-719-9260

3 BOTTLES INSIDE

Made in Israel
Manufactured by:
Dexcel Pharma Technologies Ltd
10 Hakidma Street, Yokneam 2069200, Israel

Safety Feature - Do not use if printed seal under cap is broken or missing.

NDC 0000-000-00

Compare to Prilosec OTC[®]*

14 FREE

DIE CUT WINDOW

DIE CUT WINDOW

DIE CUT WINDOW

Treats FREQUENT Heartburn!

24 HR

Omeprazole
Delayed Release Tablets 20 mg
Acid Reducer

SWALLOW - DO NOT CHEW

42 TABLETS

Three 14-day courses of treatment
May take 1 to 4 days for full effect



WILDBERRY MINT
Coated Tablet

Tips for Managing Heartburn
■ Do not lie flat or bend over after eating
■ Do not wear tight-fitting clothing around the stomach
■ Do not eat before bedtime
■ Raise the head of your bed
■ Avoid heartburn-causing foods such as rich, spicy, fatty or fried foods, chocolate, caffeine, alcohol and certain fruits and vegetables
■ Eat slowly and avoid big meals
■ If overweight, lose weight
■ Quit smoking



*This product is not manufactured or distributed by Procter & Gamble, distributor of Prilosec OTC[®].

Location for lot number and expiration date

401D7 FA C7-B 032522

FORMAT: STANDARD

TYPE SIZES:

TITLE	9 pt Helvetica Neue LT Std 77 Bold Condensed Oblique
TITLE (continued)	8 pt Helvetica Neue LT Std 77 Bold Condensed Oblique
(continued)	8 pt Helvetica Neue LT Std 57 Condensed
HEADINGS	8 pt Helvetica Neue LT Std 77 Bold Condensed Oblique
SUBHEADINGS	6 pt Helvetica Neue LT Std 77 Bold Condensed
TEXT	6 pt Helvetica Neue LT Std 57 Condensed
LEADING	6.5 pt
BULLETS	5 pt ITC Zapf Dingbats Std Medium (square) with 2 ems (MM) spacing between statements
TELEPHONE #	6 pt Helvetica Neue LT Std 77 Bold Condensed
HEAVY LINES	1.5 pt
HAIRLINES	0.5 pt Extend to within 2 spaces of the "Drug Facts" box

000000000



000000000



000000000

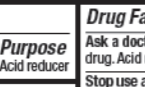

000000000

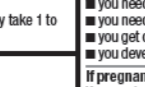

000000000

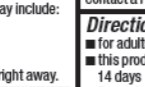

000000000

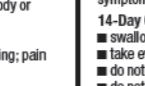

000000000

Drug Facts

Active ingredient (in each tablet)
Omeprazole 20 mg.....
Purpose
Acid reducer

Use
■ treats frequent heartburn (occurs **2 or more** days a week)
■ not intended for immediate relief of heartburn; this drug may take 1 to 4 days for full effect

Warnings
Allergy alert:
■ do not use if you are allergic to omeprazole
■ omeprazole may cause severe skin reactions. Symptoms may include:
■ skin reddening
■ blisters
■ rash
If an allergic reaction occurs, stop use and seek medical help right away.

Do not use if you have:
■ trouble or pain swallowing food, vomiting with blood, or bloody or black stools
■ heartburn with lightheadedness, sweating or dizziness
■ chest pain or shoulder pain with shortness of breath; sweating; pain spreading to arms, neck or shoulders; or lightheadedness
■ frequent chest pain
These may be signs of a serious condition. See your doctor.

Ask a doctor before use if you have:
■ had heartburn over 3 months. This may be a sign of a more serious condition.
■ frequent wheezing, particularly with heartburn
■ unexplained weight loss
■ nausea or vomiting
■ stomach pain

Drug Facts (continued)

Ask a doctor or pharmacist before use if you are taking a prescription drug. Acid reducers may interact with certain prescription drugs.

Stop use and ask a doctor if:
■ your heartburn continues or worsens
■ you need to take this product for more than 14 days
■ you need to take more than 1 course of treatment every 4 months
■ you get diarrhea
■ you develop a rash or joint pain

If pregnant or breast-feeding, ask a health professional before use. Keep out of reach of children. In case of overdose, get medical help or contact a Poison Control Center right away (1-800-222-1222).

Directions
■ for adults 18 years of age and older
■ this product is to be used once a day (every 24 hours), every day for 14 days
■ it may take 1 to 4 days for full effect; some people get complete relief of symptoms within 24 hours

14-Day Course of Treatment
■ swallow 1 tablet with a glass of water before eating in the morning
■ take every day for 14 days
■ do not take more than 1 tablet a day
■ do not use for more than 14 days unless directed by your doctor
■ swallow whole. Do not chew, crush, or suck tablets.

Repeated 14-Day Courses (if needed)
■ you may repeat a 14-day course every 4 months
■ do not take for more than 14 days or more often than every 4 months unless directed by a doctor
■ children under 18 years of age: ask a doctor. Heartburn in children may sometimes be caused by a serious condition.

Drug Facts (continued)

Other information
■ read the directions and warnings before use
■ keep the carton. It contains important information.
■ store at 20-25°C (68-77°F) and protect from moisture

Inactive ingredients
benzyl alcohol, carmine, carnauba wax, FD&C blue #2, indigo carmine aluminum lake, flavor, hypromellose, hypromellose acetate succinate, lactose monohydrate, menthol, modified starch, monoethanolamine, polyethylene glycol 3350, sodium lauryl sulfate, sodium starch glycolate, sodium stearate, sodium stearyl fumarate, sucralose, talc, titanium dioxide, triacetin, triethyl citrate

Questions or comments?
1-800-719-9260

3 BOTTLES INSIDE
Made in Israel
Manufactured by:
Dexel Pharma Technologies Ltd
10 Hakidma Street, Yokneam 2069200, Israel

Safety Feature - Do not use if printed seal under cap is broken or missing.

NDC 0000-000-00

Compare to Prilosec OTC[®]*

28 + 14 FREE

DIE CUT WINDOW

DIE CUT WINDOW

DIE CUT WINDOW

Treats FREQUENT Heartburn!

24 HR

Omeprazole
Delayed Release Tablets 20 mg
Acid Reducer

SWALLOW - DO NOT CHEW

42 TABLETS

Three 14-day courses of treatment
May take 1 to 4 days for full effect



WILDBERRY MINT
Coated Tablet

Tips for Managing Heartburn
■ Do not lie flat or bend over after eating
■ Do not wear tight-fitting clothing around the stomach
■ Do not eat before bedtime
■ Raise the head of your bed
■ Avoid heartburn-causing foods such as rich, spicy, fatty or fried foods, chocolate, caffeine, alcohol and certain fruits and vegetables
■ Eat slowly and avoid big meals
■ If overweight, lose weight
■ Quit smoking



*This product is not manufactured or distributed by Procter & Gamble, distributor of Prilosec OTC[®].

Location for lot number and expiration date

401D7 FA C7-C 032522

FORMAT: STANDARD	
TYPE SIZES:	
TITLE	9 pt Helvetica Neue LT Std 77 Bold Condensed Oblique
TITLE (continued)	8 pt Helvetica Neue LT Std 77 Bold Condensed Oblique
(continued)	8 pt Helvetica Neue LT Std 57 Condensed
HEADINGS	8 pt Helvetica Neue LT Std 77 Bold Condensed Oblique
SUBHEADINGS	6 pt Helvetica Neue LT Std 77 Bold Condensed
TEXT	6 pt Helvetica Neue LT Std 57 Condensed
LEADING	6.5 pt
BULLETS	5 pt ITC Zapf Dingbats Std Medium (square) with 2 ems (MM) spacing between statements
TELEPHONE #	6 pt Helvetica Neue LT Std 77 Bold Condensed
HEAVY LINES	1.5 pt
HAIRLINES	0.5 pt Extend to within 2 spaces of the "Drug Facts" box

000000000



000000000



000000000

Drug Facts

Active ingredient (in each tablet)
Omeprazole 20 mg.....
Purpose
Acid reducer

Use
■ treats frequent heartburn (occurs **2 or more** days a week)
■ not intended for immediate relief of heartburn; this drug may take 1 to 4 days for full effect

Warnings
Allergy alert:
■ do not use if you are allergic to omeprazole
■ omeprazole may cause severe skin reactions. Symptoms may include:
■ skin reddening
■ blisters
■ rash
If an allergic reaction occurs, stop use and seek medical help right away.

Do not use if you have:
■ trouble or pain swallowing food, vomiting with blood, or bloody or black stools
■ heartburn with lightheadedness, sweating or dizziness
■ chest pain or shoulder pain with shortness of breath; sweating; pain spreading to arms, neck or shoulders; or lightheadedness
■ frequent chest pain
These may be signs of a serious condition. See your doctor.

Ask a doctor before use if you have:
■ had heartburn over 3 months. This may be a sign of a more serious condition.
■ frequent wheezing, particularly with heartburn
■ unexplained weight loss
■ nausea or vomiting
■ stomach pain

Drug Facts (continued)

Ask a doctor or pharmacist before use if you are taking a prescription drug. Acid reducers may interact with certain prescription drugs.

Stop use and ask a doctor if:
■ your heartburn continues or worsens
■ you need to take this product for more than 14 days
■ you need to take more than 1 course of treatment every 4 months
■ you get diarrhea
■ you develop a rash or joint pain

If pregnant or breast-feeding, ask a health professional before use. Keep out of reach of children. In case of overdose, get medical help or contact a Poison Control Center right away (1-800-222-1222).

Directions
■ for adults 18 years of age and older
■ this product is to be used once a day (every 24 hours), every day for 14 days
■ it may take 1 to 4 days for full effect; some people get complete relief of symptoms within 24 hours

14-Day Course of Treatment
■ swallow 1 tablet with a glass of water before eating in the morning
■ take every day for 14 days
■ do not take more than 1 tablet a day
■ do not use for more than 14 days unless directed by your doctor
■ swallow whole. Do not chew, crush, or suck tablets.

Repeated 14-Day Courses (if needed)
■ you may repeat a 14-day course every 4 months
■ do not take for more than 14 days or more often than every 4 months unless directed by a doctor
■ children under 18 years of age: ask a doctor. Heartburn in children may sometimes be caused by a serious condition.

Drug Facts (continued)

Other information

■ read the directions and warnings before use
■ keep the carton. It contains important information.
■ store at 20-25°C (68-77°F) and protect from moisture

Inactive ingredients

benzyl alcohol, carmine, carnauba wax, FD&C blue #2, indigo carmine aluminum lake, flavor, hypromellose, hypromellose acetate succinate, lactose monohydrate, menthol, modified starch, monoethanolamine, polyethylene glycol 3350, sodium lauryl sulfate, sodium starch glycolate, sodium stearate, sodium stearyl fumarate, sucralose, talc, titanium dioxide, triacetin, triethyl citrate

Questions or comments?
1-800-719-9260

3 BOTTLES INSIDE

Made in Israel
Manufactured by:
Dexel Pharma Technologies Ltd
10 Hakidma Street, Yokneam 2069200, Israel

Safety Feature - Do not use if printed seal under cap is broken or missing.

NDC 0000-000-00

Compare to Prilosec OTC*
Bonus! 14 Free

DIE CUT WINDOW

DIE CUT WINDOW

DIE CUT WINDOW

Treats FREQUENT Heartburn!

24 HR

Omeprazole
Delayed Release Tablets 20 mg
Acid Reducer

SWALLOW - DO NOT CHEW

42 TABLETS

Three **14**-day courses of treatment
May take 1 to 4 days for full effect



WILDBERRY MINT
Coated Tablet

Tips for Managing Heartburn
■ Do not lie flat or bend over after eating
■ Do not wear tight-fitting clothing around the stomach
■ Do not eat before bedtime
■ Raise the head of your bed
■ Avoid heartburn-causing foods such as rich, spicy, fatty or fried foods, chocolate, caffeine, alcohol and certain fruits and vegetables
■ Eat slowly and avoid big meals
■ If overweight, lose weight
■ Quit smoking



*This product is not manufactured or distributed by Procter & Gamble, distributor of Prilosec OTC®.

Location for lot number and expiration date

401D7 FA C7-E 032522

FORMAT: STANDARD

TYPE SIZES:

TITLE	9 pt Helvetica Neue LT Std 77 Bold Condensed Oblique
TITLE (continued)	8 pt Helvetica Neue LT Std 77 Bold Condensed Oblique
(continued)	8 pt Helvetica Neue LT Std 57 Condensed
HEADINGS	8 pt Helvetica Neue LT Std 77 Bold Condensed Oblique
SUBHEADINGS	6 pt Helvetica Neue LT Std 77 Bold Condensed
TEXT	6 pt Helvetica Neue LT Std 57 Condensed
LEADING	6.5 pt
BULLETS	5 pt ITC Zapf Dingbats Std Medium (square) with 2 ems (MM) spacing between statements
TELEPHONE #	6 pt Helvetica Neue LT Std 77 Bold Condensed
HEAVY LINES	1.5 pt
HAIRLINES	0.5 pt Extend to within 2 spaces of the "Drug Facts" box

000000000



000000000



000000000

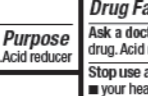

000000000

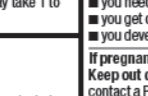

000000000

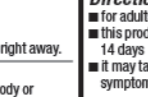

000000000

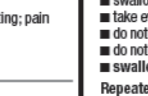

000000000



000000000

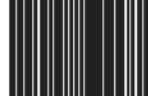

000000000

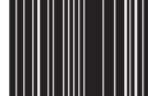

000000000



000000000



000000000



000000000



000000000



000000000

Drug Facts

Active ingredient (in each tablet)
Omeprazole 20 mg.....
Purpose
Acid reducer

Use
■ treats frequent heartburn (occurs **2 or more** days a week)
■ not intended for immediate relief of heartburn; this drug may take 1 to 4 days for full effect

Warnings
Allergy alert:
■ do not use if you are allergic to omeprazole
■ omeprazole may cause severe skin reactions. Symptoms may include:
■ skin reddening
■ blisters
■ rash
If an allergic reaction occurs, stop use and seek medical help right away.

Do not use if you have:
■ trouble or pain swallowing food, vomiting with blood, or bloody or black stools
■ heartburn with lightheadedness, sweating or dizziness
■ chest pain or shoulder pain with shortness of breath; sweating; pain spreading to arms, neck or shoulders; or lightheadedness
■ frequent chest pain
These may be signs of a serious condition. See your doctor.

Ask a doctor before use if you have:
■ had heartburn over 3 months. This may be a sign of a more serious condition.
■ frequent wheezing, particularly with heartburn
■ unexplained weight loss
■ nausea or vomiting
■ stomach pain

Drug Facts (continued)

Ask a doctor or pharmacist before use if you are taking a prescription drug. Acid reducers may interact with certain prescription drugs.

Stop use and ask a doctor if:
■ your heartburn continues or worsens
■ you need to take this product for more than 14 days
■ you need to take more than 1 course of treatment every 4 months
■ you get diarrhea
■ you develop a rash or joint pain

If pregnant or breast-feeding, ask a health professional before use. Keep out of reach of children. In case of overdose, get medical help or contact a Poison Control Center right away (1-800-222-1222).

Directions
■ for adults 18 years of age and older
■ this product is to be used once a day (every 24 hours), every day for 14 days
■ it may take 1 to 4 days for full effect; some people get complete relief of symptoms within 24 hours

14-Day Course of Treatment
■ swallow 1 tablet with a glass of water before eating in the morning
■ take every day for 14 days
■ do not take more than 1 tablet a day
■ do not use for more than 14 days unless directed by your doctor
■ swallow whole. Do not chew, crush, or suck tablets.

Repeated 14-Day Courses (if needed)
■ you may repeat a 14-day course every 4 months
■ do not take for more than 14 days or more often than every 4 months unless directed by a doctor
■ children under 18 years of age: ask a doctor. Heartburn in children may sometimes be caused by a serious condition.

Drug Facts (continued)

Other information

■ read the directions and warnings before use
■ keep the carton. It contains important information.
■ store at 20-25°C (68-77°F) and protect from moisture

Inactive ingredients

benzyl alcohol, carmine, carnauba wax, FD&C blue #2/indigo carmine aluminum lake, flavor, hypromellose, hypromellose acetate succinate, lactose monohydrate, menthol, modified starch, monoethanolamine, polyethylene glycol 3350, sodium lauryl sulfate, sodium starch glycolate, sodium stearate, sodium stearyl fumarate, sucralose, talc, titanium dioxide, triacetin, triethyl citrate

Questions or comments?
1-800-719-9260

3 BOTTLES INSIDE

Made in Israel
Manufactured by:
Dexcel Pharma Technologies Ltd
10 Hakidma Street, Yokneam 2069200, Israel

Safety Feature - Do not use if printed seal under cap is broken or missing.

NDC 0000-000-00

Compare to Prilosec OTC[®]*

Bonus Pack! 14 Free

DIE CUT WINDOW

DIE CUT WINDOW

DIE CUT WINDOW

Treats FREQUENT Heartburn!

24 HR

Omeprazole
Delayed Release Tablets 20 mg
Acid Reducer

SWALLOW - DO NOT CHEW

42 TABLETS

Three **14**-day courses of treatment
May take 1 to 4 days for full effect



WILDBERRY MINT
Coated Tablet

Tips for Managing Heartburn
■ Do not lie flat or bend over after eating
■ Do not wear tight-fitting clothing around the stomach
■ Do not eat before bedtime
■ Raise the head of your bed
■ Avoid heartburn-causing foods such as rich, spicy, fatty or fried foods, chocolate, caffeine, alcohol and certain fruits and vegetables
■ Eat slowly and avoid big meals
■ If overweight, lose weight
■ Quit smoking



*This product is not manufactured or distributed by Procter & Gamble, distributor of Prilosec OTC[®].

401D7 FA C7-D 032522

Location for lot number and expiration date

FORMAT: STANDARD

TYPE SIZES:

TITLE	9 pt Helvetica Neue LT Std 77 Bold Condensed Oblique
TITLE (continued)	8 pt Helvetica Neue LT Std 77 Bold Condensed Oblique
(continued)	8 pt Helvetica Neue LT Std 57 Condensed
HEADINGS	8 pt Helvetica Neue LT Std 77 Bold Condensed Oblique
SUBHEADINGS	6 pt Helvetica Neue LT Std 77 Bold Condensed
TEXT	6 pt Helvetica Neue LT Std 57 Condensed
LEADING	6.5 pt
BULLETS	5 pt ITC Zapf Dingbats Std Medium (square) with 2 ems (MM) spacing between statements
TELEPHONE #	6 pt Helvetica Neue LT Std 77 Bold Condensed
HEAVY LINES	1.5 pt
HAIRLINES	0.5 pt Extend to within 2 spaces of the "Drug Facts" box

000000000



000000000



000000000

Drug Facts

Active ingredient (in each tablet)
Omeprazole 20 mg.....
Purpose
Acid reducer

Use
■ treats frequent heartburn (occurs **2 or more** days a week)
■ not intended for immediate relief of heartburn; this drug may take 1 to 4 days for full effect

Warnings
Allergy alert:
■ do not use if you are allergic to omeprazole
■ omeprazole may cause severe skin reactions. Symptoms may include:
■ skin reddening
■ blisters
■ rash
If an allergic reaction occurs, stop use and seek medical help right away.

Do not use if you have:
■ trouble or pain swallowing food, vomiting with blood, or bloody or black stools
■ heartburn with lightheadedness, sweating or dizziness
■ chest pain or shoulder pain with shortness of breath; sweating; pain spreading to arms, neck or shoulders; or lightheadedness
■ frequent chest pain
These may be signs of a serious condition. See your doctor.

Ask a doctor before use if you have:
■ had heartburn over 3 months. This may be a sign of a more serious condition.
■ frequent wheezing, particularly with heartburn
■ unexplained weight loss
■ nausea or vomiting
■ stomach pain

Drug Facts (continued)

Ask a doctor or pharmacist before use if you are taking a prescription drug. Acid reducers may interact with certain prescription drugs.

Stop use and ask a doctor if:
■ your heartburn continues or worsens
■ you need to take this product for more than 14 days
■ you need to take more than 1 course of treatment every 4 months
■ you get diarrhea
■ you develop a rash or joint pain

If pregnant or breast-feeding, ask a health professional before use. Keep out of reach of children. In case of overdose, get medical help or contact a Poison Control Center right away (1-800-222-1222).

Directions
■ for adults 18 years of age and older
■ this product is to be used once a day (every 24 hours), every day for 14 days
■ it may take 1 to 4 days for full effect; some people get complete relief of symptoms within 24 hours

14-Day Course of Treatment
■ swallow 1 tablet with a glass of water before eating in the morning
■ take every day for 14 days
■ do not take more than 1 tablet a day
■ do not use for more than 14 days unless directed by your doctor
■ swallow whole. Do not chew, crush, or suck tablets.

Repeated 14-Day Courses (if needed)
■ you may repeat a 14-day course every 4 months
■ do not take for more than 14 days or more often than every 4 months unless directed by a doctor
■ children under 18 years of age: ask a doctor. Heartburn in children may sometimes be caused by a serious condition.

Drug Facts (continued)

Other information

■ read the directions and warnings before use
■ keep the carton. It contains important information.
■ store at 20-25°C (68-77°F) and protect from moisture

Inactive ingredients

benzyl alcohol, carmine, carnauba wax, FD&C blue #2, indigo carmine aluminum lake, flavor, hypromellose, hypromellose acetate succinate, lactose monohydrate, menthol, modified starch, monoethanolamine, polyethylene glycol 3350, sodium lauryl sulfate, sodium starch glycolate, sodium stearate, sodium stearyl fumarate, sucralose, talc, titanium dioxide, triacetin, triethyl citrate

Questions or comments?

1-800-719-9260

3 BOTTLES INSIDE

Made in Israel
Manufactured by:
Dexel Pharma Technologies Ltd
10 Hakidma Street, Yokneam 2069200, Israel

Safety Feature - Do not use if printed seal under cap is broken or missing.

NDC 0000-000-00

Compare to Prilosec OTC*
FDA Approved

DIE CUT WINDOW

DIE CUT WINDOW

DIE CUT WINDOW

Treats FREQUENT Heartburn!

24 HR

Omeprazole
Delayed Release Tablets 20 mg
Acid Reducer

SWALLOW - DO NOT CHEW

42 TABLETS

Three 14-day courses of treatment
May take 1 to 4 days for full effect



WILDBERRY MINT
Coated Tablet

Tips for Managing Heartburn
■ Do not lie flat or bend over after eating
■ Do not wear tight-fitting clothing around the stomach
■ Do not eat before bedtime
■ Raise the head of your bed
■ Avoid heartburn-causing foods such as rich, spicy, fatty or fried foods, chocolate, caffeine, alcohol and certain fruits and vegetables
■ Eat slowly and avoid big meals
■ If overweight, lose weight
■ Quit smoking



*This product is not manufactured or distributed by Procter & Gamble, distributor of Prilosec OTC®.

Location for lot number and expiration date

401D7 FA C7-F 032522

FORMAT: STANDARD

TYPE SIZES:

TITLE	9 pt Helvetica Neue LT Std 77 Bold Condensed Oblique
TITLE (continued)	8 pt Helvetica Neue LT Std 77 Bold Condensed Oblique
(continued)	8 pt Helvetica Neue LT Std 57 Condensed
HEADINGS	8 pt Helvetica Neue LT Std 77 Bold Condensed Oblique
SUBHEADINGS	6 pt Helvetica Neue LT Std 77 Bold Condensed
TEXT	6 pt Helvetica Neue LT Std 57 Condensed
LEADING	6.5 pt
BULLETS	5 pt ITC Zapf Dingbats Std Medium (square) with 2 ems (MM) spacing between statements
TELEPHONE #	6 pt Helvetica Neue LT Std 77 Bold Condensed
HEAVY LINES	1.5 pt
HAIRLINES	0.5 pt Extend to within 2 spaces of the "Drug Facts" box

000000000



000000000



000000000

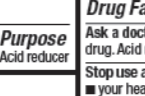

000000000

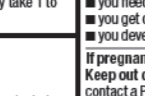

000000000

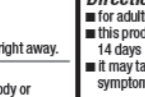

000000000

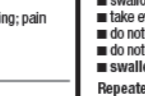

000000000



000000000

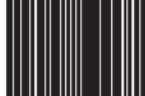

000000000



000000000



000000000



000000000



000000000



000000000

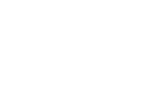

000000000

Drug Facts

Active ingredient (in each tablet)
Omeprazole 20 mg.....
Purpose
Acid reducer

Use
■ treats frequent heartburn (occurs **2 or more** days a week)
■ not intended for immediate relief of heartburn; this drug may take 1 to 4 days for full effect

Warnings
Allergy alert:
■ do not use if you are allergic to omeprazole
■ omeprazole may cause severe skin reactions. Symptoms may include:
■ skin reddening
■ blisters
■ rash
If an allergic reaction occurs, stop use and seek medical help right away.

Do not use if you have:
■ trouble or pain swallowing food, vomiting with blood, or bloody or black stools
■ heartburn with lightheadedness, sweating or dizziness
■ chest pain or shoulder pain with shortness of breath; sweating; pain spreading to arms, neck or shoulders; or lightheadedness
■ frequent chest pain
These may be signs of a serious condition. See your doctor.

Ask a doctor before use if you have:
■ had heartburn over 3 months. This may be a sign of a more serious condition.
■ frequent wheezing, particularly with heartburn
■ unexplained weight loss
■ nausea or vomiting
■ stomach pain

Drug Facts (continued)

Ask a doctor or pharmacist before use if you are taking a prescription drug. Acid reducers may interact with certain prescription drugs.

Stop use and ask a doctor if:
■ your heartburn continues or worsens
■ you need to take this product for more than 14 days
■ you need to take more than 1 course of treatment every 4 months
■ you get diarrhea
■ you develop a rash or joint pain

If pregnant or breast-feeding, ask a health professional before use. Keep out of reach of children. In case of overdose, get medical help or contact a Poison Control Center right away (1-800-222-1222).

Directions
■ for adults 18 years of age and older
■ this product is to be used once a day (every 24 hours), every day for 14 days
■ it may take 1 to 4 days for full effect; some people get complete relief of symptoms within 24 hours

14-Day Course of Treatment
■ swallow 1 tablet with a glass of water before eating in the morning
■ take every day for 14 days
■ do not take more than 1 tablet a day
■ do not use for more than 14 days unless directed by your doctor
■ swallow whole. Do not chew, crush, or suck tablets.

Repeated 14-Day Courses (if needed)
■ you may repeat a 14-day course every 4 months
■ do not take for more than 14 days or more often than every 4 months unless directed by a doctor
■ children under 18 years of age: ask a doctor. Heartburn in children may sometimes be caused by a serious condition.

Drug Facts (continued)

Other information

■ read the directions and warnings before use
■ keep the carton. It contains important information.
■ store at 20-25°C (68-77°F) and protect from moisture

Inactive ingredients

benzyl alcohol, carmine, carnauba wax, FD&C blue #2, indigo carmine aluminum lake, flavor, hypromellose, hypromellose acetate succinate, lactose monohydrate, menthol, modified starch, monoethanolamine, polyethylene glycol 3350, sodium lauryl sulfate, sodium starch glycolate, sodium stearate, sodium stearyl fumarate, sucralose, talc, titanium dioxide, triacetin, triethyl citrate

Questions or comments?
1-800-719-9260

3 BOTTLES INSIDE

Made in Israel
Manufactured by:
Dexcel Pharma Technologies Ltd
10 Hakidma Street, Yokneam 2069200, Israel

NDC 0000-000-00

Compare to Prilosec OTC[®]*

Triple Pack Three 14-day courses of treatment

DIE CUT WINDOW

DIE CUT WINDOW

DIE CUT WINDOW

Treats **FREQUENT** Heartburn!

24 HR

Omeprazole
Delayed Release Tablets 20 mg
Acid Reducer

SWALLOW - DO NOT CHEW

42 TABLETS

Three 14-day courses of treatment
May take 1 to 4 days for full effect



WILDBERRY MINT
Coated Tablet



*This product is not manufactured or distributed by Procter & Gamble, distributor of Prilosec OTC[®].

401D7 FA C7-G 031722

Tips for Managing Heartburn
■ Do not lie flat or bend over after eating
■ Do not wear tight-fitting clothing around the stomach
■ Do not eat before bedtime
■ Raise the head of your bed
■ Avoid heartburn-causing foods such as rich, spicy, fatty or fried foods, chocolate, caffeine, alcohol and certain fruits and vegetables
■ Eat slowly and avoid big meals
■ If overweight, lose weight
■ Quit smoking

Location for lot number and expiration date

FORMAT: STANDARD

TYPE SIZES:

TITLE	9 pt Helvetica Neue LT Std 77 Bold Condensed Oblique
TITLE (continued)	8 pt Helvetica Neue LT Std 77 Bold Condensed Oblique
(continued)	8 pt Helvetica Neue LT Std 57 Condensed
HEADINGS	8 pt Helvetica Neue LT Std 77 Bold Condensed Oblique
SUBHEADINGS	6 pt Helvetica Neue LT Std 77 Bold Condensed
TEXT	6 pt Helvetica Neue LT Std 57 Condensed
LEADING	6.5 pt
BULLETS	5 pt ITC Zapf Dingbats Std Medium (square) with 2 ems (MM) spacing between statements
TELEPHONE #	6 pt Helvetica Neue LT Std 77 Bold Condensed
HEAVY LINES	1.5 pt
HAIRLINES	0.5 pt Extend to within 2 spaces of the "Drug Facts" box

000000000



000000000



000000000

Drug Facts

Active ingredient (in each tablet)
Omeprazole 20 mg.....
Purpose
Acid reducer

Use
■ treats frequent heartburn (occurs **2 or more** days a week)
■ not intended for immediate relief of heartburn; this drug may take 1 to 4 days for full effect

Warnings
Allergy alert:
■ do not use if you are allergic to omeprazole
■ omeprazole may cause severe skin reactions. Symptoms may include:
■ skin reddening
■ blisters
■ rash
If an allergic reaction occurs, stop use and seek medical help right away.

Do not use if you have:
■ trouble or pain swallowing food, vomiting with blood, or bloody or black stools
■ heartburn with **lightheadedness, sweating or dizziness**
■ chest pain or shoulder pain with shortness of breath; sweating; pain spreading to arms, neck or shoulders; or lightheadedness
■ frequent chest pain
These may be signs of a serious condition. See your doctor.

Ask a doctor before use if you have:
■ had heartburn over 3 months. This may be a sign of a more serious condition.
■ frequent wheezing, particularly with heartburn
■ unexplained weight loss
■ nausea or vomiting
■ stomach pain

Drug Facts (continued)

Ask a doctor or pharmacist before use if you are taking a prescription drug. Acid reducers may interact with certain prescription drugs.

Stop use and ask a doctor if:
■ your heartburn continues or worsens
■ you need to take this product for more than 14 days
■ you need to take more than 1 course of treatment every 4 months
■ you get diarrhea
■ you develop a rash or joint pain

If pregnant or breast-feeding, ask a health professional before use. Keep out of reach of children. In case of overdose, get medical help or contact a Poison Control Center right away (1-800-222-1222).

Directions
■ for adults 18 years of age and older
■ this product is to be used once a day (every 24 hours), every day for 14 days
■ it may take 1 to 4 days for full effect; some people get complete relief of symptoms within 24 hours

14-Day Course of Treatment
■ swallow 1 tablet with a glass of water before eating in the morning
■ take every day for 14 days
■ do not take more than 1 tablet a day
■ do not use for more than 14 days unless directed by your doctor
■ swallow whole. Do not chew, crush, or suck tablets.

Repeated 14-Day Courses (if needed)
■ you may repeat a 14-day course every 4 months
■ do not take for more than 14 days or more often than every 4 months unless directed by a doctor
■ children under 18 years of age: ask a doctor. Heartburn in children may sometimes be caused by a serious condition.

Drug Facts (continued)

Other information

■ read the directions and warnings before use
■ keep the carton. It contains important information.
■ store at 20-25°C (68-77°F) and protect from moisture

Inactive ingredients

benzyl alcohol, carmine, carnauba wax, FD&C blue #2/indigo carmine aluminum lake, flavor, hypromellose, hypromellose acetate succinate, lactose monohydrate, menthol, modified starch, monoethanolamine, polyethylene glycol 3350, sodium lauryl sulfate, sodium starch glycolate, sodium stearate, sodium stearyl fumarate, sucralose, talc, titanium dioxide, triacetin, triethyl citrate

Questions or comments?
1-800-719-9260

3 BOTTLES INSIDE

Made in Israel
Manufactured by:
Dexel Pharma Technologies Ltd
10 Hakidma Street, Yokneam 2069200, Israel

Safety Feature - Do not use if printed seal under cap is broken or missing.

NDC 0000-000-00

Compare to Prilosec OTC[®]*

Value Pack! Three-14 Tablet Bottles

DIE CUT WINDOW

DIE CUT WINDOW

DIE CUT WINDOW

Treats **FREQUENT** Heartburn!

24 HR

Omeprazole
Delayed Release Tablets 20 mg
Acid Reducer

SWALLOW - DO NOT CHEW

42 TABLETS

Three 14-day courses of treatment
May take 1 to 4 days for full effect



WILDBERRY MINT
Coated Tablet

Tips for Managing Heartburn
■ Do not lie flat or bend over after eating
■ Do not wear tight-fitting clothing around the stomach
■ Do not eat before bedtime
■ Raise the head of your bed
■ Avoid heartburn-causing foods such as rich, spicy, fatty or fried foods, chocolate, caffeine, alcohol and certain fruits and vegetables
■ Eat slowly and avoid big meals
■ If overweight, lose weight
■ Quit smoking



*This product is not manufactured or distributed by Procter & Gamble, distributor of Prilosec OTC[®].

Location for lot number and expiration date

401D7 FA C7-J 032522

FORMAT: STANDARD

TYPE SIZES:

TITLE	9 pt Helvetica Neue LT Std 77 Bold Condensed Oblique
TITLE (continued)	8 pt Helvetica Neue LT Std 77 Bold Condensed Oblique
(continued)	8 pt Helvetica Neue LT Std 57 Condensed
HEADINGS	8 pt Helvetica Neue LT Std 77 Bold Condensed Oblique
SUBHEADINGS	6 pt Helvetica Neue LT Std 77 Bold Condensed
TEXT	6 pt Helvetica Neue LT Std 57 Condensed
LEADING	6.5 pt
BULLETS	5 pt ITC Zapf Dingbats Std Medium (square) with 2 ems (MM) spacing between statements
TELEPHONE #	6 pt Helvetica Neue LT Std 77 Bold Condensed
HEAVY LINES	1.5 pt
HAIRLINES	0.5 pt Extend to within 2 spaces of the "Drug Facts" box

This label may not be the latest approved by FDA.
current labeling information, please visit <https://www.fda.gov/drugsat>

FRONT PANEL

peel off
coupon

Instant Redeemable Coupon - Expires XX-XX-XX

SAVE \$X NOW!
On This Purchase

Compare to Prilosec OTC®*

NDC 0000-000-00

Treats FREQUENT Heartburn!

 **24 HR**

Omeprazole
Delayed Release Tablets 20 mg
Acid Reducer

SWALLOW - DO NOT CHEW

14 TABLETS

One 14-day course of treatment
May take 1 to 4 days for full effect



**WILDBERRY
MINT**
Coated Tablet



40174 FA CP7 032522

BACK PANEL

SAVE \$X NOW!

MANUFACTURER'S COUPON EXPIRATION DATE XX/XX/XXXX

SAVE \$X^{XX} on your purchase of
14 COUNT SIZE
"Store Brand" Omeprazole
Delayed Release Tablets 20 mg

CONSUMER: Only one coupon is redeemable per purchase. RETAILER: This coupon will be redeemable for face value on specified products (plus a handling fee) if submitted in compliance with the terms of this offer. Cash value 1/100th of one cent. Limit one coupon per customer.

Do Not Double. Coupon is non-reproducible. Coupons cannot be combined. Mail properly handled coupons to: L. Perrigo Company (#1565), NCH Marketing, PO Box 880001, El Paso, TX 88588-0001

COUPON NOT SUBJECT TO DOUBLING
Customer pays any sales tax.



Omeprazole
Delayed Release Tablets 20 mg

14 TABLETS

*This product is not manufactured or distributed by Procter & Gamble, distributor of Prilosec OTC®.

This label may not be the latest approved by FDA.
For current labeling information, please visit <https://www.fda.gov/drugsatfda>

FRONT PANEL

read off coupon
Instant Redeemable Coupon - Expires XX-XX-XX
SAVE \$X NOW!
On This Purchase

Compare to
Prilosec OTC®*

NDC 0000-000-00

Treats FREQUENT Heartburn!  **24 HR**

Omeprazole
Delayed Release Tablets 20 mg
Acid Reducer

SWALLOW - DO NOT CHEW

14 TABLETS

One 14-day course of treatment
May take 1 to 4 days for full effect

**WILDBERRY
MINT
Coated Tablet**
401D5 FA CP7 032522

BACK PANEL

SAVE \$X NOW!

Omeprazole
Delayed Release
Tablets 20 mg

14 TABLETS

*This product is not
manufactured or distributed by
Procter & Gamble, distributor
of Prilosec OTC®.

MANUFACTURER'S COUPON EXPIRATION DATE XX/XX/XXXX

SAVE \$X^{XX} on your purchase of
14 COUNT SIZE
"Store Brand" Omeprazole
Delayed Release Tablets 20 mg

CONSUMER: Only one coupon is redeemable per purchase. RETAILER: This coupon will be redeemable for face value on specified products (plus a handling fee) if submitted in compliance with the terms of this offer. Cash value 1/100th of one cent. Limit one coupon per customer. Do Not Double. Coupon is non-reproducible. Coupons cannot be combined. Mail properly handled coupons to: L. Perrigo Company (#1565), NCH Marketing, PO Box 380001, El Paso, TX 79839-0001

COUPON NOT SUBJECT TO DOUBLING
Customer pays any sales tax.



0 00000 00000 0

This label may not be the latest approved by FDA.
For current labeling information, please visit <https://www.fda.gov/drugsatf>

FRONT PANEL

Peel off
coupon

Instant Redeemable Coupon - Expires XX-XX-XX

SAVE \$X NOW!
On This Purchase

Compare to Prilosec OTC®*

NDC 0000-000-00

Treats FREQUENT Heartburn!

 **24 HR**

Omeprazole

Delayed Release Tablets 20 mg Acid Reducer

SWALLOW - DO NOT CHEW

28 TABLETS

Two 14-day courses of treatment
May take 1 to 4 days for full effect



**WILDBERRY
MINT**
Coated Tablet



40130 FA CP7 032522

BACK PANEL

SAVE \$X NOW!

MANUFACTURER'S COUPON EXPIRATION DATE XX/XX/XXXX

SAVE \$XXX

on your purchase of
28 COUNT SIZE
"Store Brand" Omeprazole
Delayed Release Tablets 20 mg

Omeprazole

Delayed Release Tablets 20 mg

CONSUMER: Only one coupon is redeemable per purchase. RETAILER: This coupon will be redeemable for face value on specified products (plus a handling fee) if submitted in compliance with the terms of this offer. Cash value 1/100th of one cent. Limit one coupon per customer. Do Not Double. Coupon is non-reproducible. Coupons cannot be combined. Mail properly handled coupons to: L. Perrigo Company (#1565), NCH Marketing, PO Box 880001, El Paso, TX 89588-0001

COUPON NOT SUBJECT TO DOUBLING
Customer pays any sales tax.



28 TABLETS

*This product is not manufactured or distributed by Procter & Gamble, distributor of Prilosec OTC®.

This label may not be the latest approved by FDA.
For labeling information, please visit <https://www.fda.gov/>

FRONT PANEL

peel off
coupon

Instant Redeemable Coupon - Expires XX-XX-XX

SAVE \$X NOW!
On This Purchase

Compare to Prilosec OTC®*

NDC 0000-000-00

Treats **FREQUENT** Heartburn!

 **24 HR**

Omeprazole
Delayed Release Tablets 20 mg
Acid Reducer

SWALLOW - DO NOT CHEW

28 TABLETS

Two 14-day courses of treatment
May take 1 to 4 days for full effect



**WILDBERRY
MINT**
Coated Tablet



401D6 FA CP7 032522

BACK PANEL

SAVE \$X NOW!

MANUFACTURER'S COUPON EXPIRATION DATE XX/XX/XXXX

SAVE \$X^{XX} on your purchase of
28 COUNT SIZE
"Store Brand" Omeprazole
Delayed Release Tablets 20 mg
**COUPON NOT SUBJECT
TO DOUBLING**
Customer pays any sales tax.

CONSUMER: Only one coupon is redeemable per purchase. RETAILER: This coupon will be redeemable for face value on specified products (plus a handling fee) if submitted in compliance with the terms of this offer. Cash value 1/100th of one cent. Limit one coupon per customer. Do Not Double. Coupon is non-reproducible. Coupons cannot be combined. Mail properly handled coupons to: L. Perrigo Company #1565, NCH Marketing, PO Box 800001, El Paso, TX 79888-0001



Omeprazole
Delayed Release Tablets 20 mg

28 TABLETS

*This product is not manufactured or distributed by Procter & Gamble, distributor of Prilosec OTC®.

This label may not be the latest approved by FDA.
For current labeling information, please visit <https://www.fda.gov/drugsatf>

FRONT PANEL

Peel off
coupon

Instant Redeemable Coupon - Expires XX-XX-XX

SAVE \$X NOW!

On This Purchase

Compare to Prilosec OTC®*

NDC 0000-000-00

Treats FREQUENT Heartburn!

 24 HR

Omeprazole

Delayed Release Tablets 20 mg Acid Reducer

SWALLOW - DO NOT CHEW

42 TABLETS

Three 14-day courses of treatment
May take 1 to 4 days for full effect



WILDBERRY
MINT
Coated Tablet



40155 FA CP7 032522

BACK PANEL

SAVE \$X NOW!

MANUFACTURER'S COUPON EXPIRATION DATE XX/XX/XXXX

SAVE \$XXX

on your purchase of
42 COUNT SIZE
"Store Brand" Omeprazole
Delayed Release Tablets 20 mg

Omeprazole

Delayed Release Tablets 20 mg

CONSUMER: Only one coupon is redeemable per purchase. RETAILER: This coupon will be redeemable for face value on specified products (plus a handling fee) if submitted in compliance with the terms of this offer. Cash value 1/100th of one cent. Limit one coupon per customer. Do Not Double. Coupon is non-reproducible. Coupons cannot be combined. Mail properly handled coupons to: L. Perrigo Company (#1565), NCH Marketing, PO Box 880001, El Paso, TX 89588-0001

COUPON NOT SUBJECT TO DOUBLING
Customer pays any sales tax.



42 TABLETS

*This product is not manufactured or distributed by Procter & Gamble, distributor of Prilosec OTC®.

FRONT PANEL

Deal on
coupon

Instant Redeemable Coupon - Expires XX-XX-XX

SAVE \$X NOW!
On This Purchase

Compare to Prilosec OTC®*

NDC 0000-000-00

Treats FREQUENT Heartburn!

 24 HR

Omeprazole
Delayed Release Tablets 20 mg
Acid Reducer

SWALLOW - DO NOT CHEW

42 TABLETS

Three 14-day courses of treatment
May take 1 to 4 days for full effect



**WILDBERRY
MINT**
Coated Tablet

401D7 FA CP7 032522

BACK PANEL

SAVE \$X NOW!

MANUFACTURER'S COUPON EXPIRATION DATE XX/XX/XXXX

SAVE \$X^{XX}

on your purchase of
42 COUNT SIZE
"Store Brand" Omeprazole
Delayed Release Tablets 20 mg

**COUPON NOT SUBJECT
TO DOUBLING**
Customer pays any sales tax.

CONSUMER: Only one coupon is redeemable per purchase. RETAILER: This coupon will be redeemable for face value on specified products (plus a handling fee) if submitted in compliance

with the terms of this offer.
Cash value 1/100th of one cent. Limit one coupon per customer. Do Not Double. Coupon is non-reproducible. Coupon cannot be combined. Must properly handle coupons to L. Perrigo Company #1565, MCS Marketing, PO Box 380004, El Paso, TX 79938-0004



Omeprazole

Delayed Release Tablets 20 mg

42 TABLETS

*This product is not manufactured or distributed by Procter & Gamble, distributor of Prilosec OTC®.

This is a representation of an electronic record that was signed electronically. Following this are manifestations of any and all electronic signatures for this electronic record.

/s/

NUSHIN F TODD
09/30/2022 03:45:39 PM