

front/outside

NDC 0597-0370-72

Product and trademark licensed from:
Boehringer Ingelheim International GmbH
© 2022 Boehringer Ingelheim International GmbH
ALL RIGHTS RESERVED
Manufactured by:
Boehringer Ingelheim Pharmaceuticals, Inc.
Ridgefield, CT 06777 USA
Product of USA
US License Number 2006
CT7594G

CYLTEZO®
 (adalimumab-adbm)
 Injection
40 mg/0.8 mL
 For Subcutaneous Use Only
 1 Single-Dose Prefilled Syringe
 Citrate Free

Do not use beyond the expiration date.

NDC 0597-0370-72

CYLTEZO®
 (adalimumab-adbm)
 Injection
40 mg/0.8 mL
 For Subcutaneous Use Only
 1 Single-Dose Prefilled Syringe

NOTE TO PHARMACIST:
 (Place Label Here)

This Carton Contains:
 • 1 dose tray containing 1 single-dose prefilled syringe with a fixed 1/2 inch length needle
 • 2 alcohol preps
 • 1 Package Insert
 • 1 Medication Guide
 • 1 Instructions for Use

See package insert for full Prescribing Information.
 Needle Cap for Syringe Contains Dry Natural Rubber.

Each Sterile Single-Dose Prefilled Syringe Contains:
 Adalimumab-adbm.....40 mg
 Glacial acetic acid.....0.13 mg
 Polysorbate 80.....0.8 mg
 Sodium acetate trihydrate.....2.4 mg
 Trehalose dihydrate.....65.0 mg
 Water for Injection, USP.

Contains no preservatives. No U.S. standard of potency.

Store in refrigerator at 36°F to 46°F (2°C to 8°C) in the original carton to protect from light. DO NOT FREEZE. If needed, you may store at room temperature to a maximum of 77°F (25°C) for up to 14 days in the original carton until time of use. Once stored at room temperature, do not place back in the refrigerator. Discard after 14 days. Write the date removed from the refrigerator ____/____/____.

For more information about Cyltezo, visit www.cyltezo.com, scan the code, or call Boehringer Ingelheim Pharmaceuticals, Inc. at 1-800-545-6237.

 10010943-03

40 mg/0.8 mL
 For Subcutaneous Use Only
 1 Single-Dose Prefilled Syringe

CYLTEZO®
 (adalimumab-adbm)
 Injection
40 mg/0.8 mL
 For Subcutaneous Use Only
 1 Single-Dose Prefilled Syringe

For more information about Cyltezo, visit www.cyltezo.com, scan the code, or call Boehringer Ingelheim Pharmaceuticals, Inc. at 1-800-545-6237.



NDC 0597-0370-72



CYLTEZO®
 (adalimumab-adbm)
 Injection
40 mg/0.8 mL
 For Subcutaneous Use Only
 1 Single-Dose Prefilled Syringe

GTIN
 SN
 EXP
 LOT

00305970370727
 12345678901234
 MMMYYYY
 1234567



NDC 0597-0370-72

CYLTEZO®
 (adalimumab-adbm)
 Injection
40 mg/0.8 mL
 For Subcutaneous Use Only
 1 Single-Dose Prefilled Syringe

ATTENTION PHARMACIST:
 Each Patient is Required to Receive the Enclosed Medication Guide.
 The Entire Carton is to be Dispensed as a Unit.
 Needle Cap for Syringe Contains Dry Natural Rubber.

NDC 0597-0370-72
 40 mg/0.8 mL
 For Subcutaneous Use Only
 1 Single-Dose Prefilled Syringe

40 mg/0.8 mL
 For Subcutaneous Use Only
 1 Single-Dose Prefilled Syringe

CYLTEZO®
 (adalimumab-adbm)
 Injection
40 mg/0.8 mL
 For Subcutaneous Use Only
 1 Single-Dose Prefilled Syringe

NOT FOR SALE
 Rx only
 For Subcutaneous Use Only



NDC 0597-0370-72

CYLTEZO®
 (adalimumab-adbm)
 Injection
40 mg/0.8 mL
 For Subcutaneous Use Only
 1 Single-Dose Prefilled Syringe

ATTENTION PHARMACIST:
 Each Patient is Required to Receive the Enclosed Medication Guide.
 The Entire Carton is to be Dispensed as a Unit.
 Needle Cap for Syringe Contains Dry Natural Rubber.

NDC 0597-0370-72
 40 mg/0.8 mL
 For Subcutaneous Use Only
 1 Single-Dose Prefilled Syringe

NDC 0597-0370-72

CYLTEZO®
 (adalimumab-adbm)
 Injection
40 mg/0.8 mL
 For Subcutaneous Use Only
 1 Single-Dose Prefilled Syringe

ATTENTION PHARMACIST:
 Each Patient is Required to Receive the Enclosed Medication Guide.
 The Entire Carton is to be Dispensed as a Unit.
 Needle Cap for Syringe Contains Dry Natural Rubber.

NDC 0597-0370-72
 40 mg/0.8 mL
 For Subcutaneous Use Only
 1 Single-Dose Prefilled Syringe

40 mg/0.8 mL
 For Subcutaneous Use Only
 1 Single-Dose Prefilled Syringe

CYLTEZO®
 (adalimumab-adbm)
 Injection
40 mg/0.8 mL
 For Subcutaneous Use Only
 1 Single-Dose Prefilled Syringe

NOT FOR SALE
 Rx only
 For Subcutaneous Use Only



NDC 0597-0370-72

CYLTEZO®
 (adalimumab-adbm)
 Injection
40 mg/0.8 mL
 For Subcutaneous Use Only
 1 Single-Dose Prefilled Syringe

ATTENTION PHARMACIST:
 Each Patient is Required to Receive the Enclosed Medication Guide.
 The Entire Carton is to be Dispensed as a Unit.
 Needle Cap for Syringe Contains Dry Natural Rubber.

NDC 0597-0370-72
 40 mg/0.8 mL
 For Subcutaneous Use Only
 1 Single-Dose Prefilled Syringe

NDC 0597-0370-72

CYLTEZO®
 (adalimumab-adbm)
 Injection
40 mg/0.8 mL
 For Subcutaneous Use Only
 1 Single-Dose Prefilled Syringe

ATTENTION PHARMACIST:
 Each Patient is Required to Receive the Enclosed Medication Guide.
 The Entire Carton is to be Dispensed as a Unit.
 Needle Cap for Syringe Contains Dry Natural Rubber.

NDC 0597-0370-72
 40 mg/0.8 mL
 For Subcutaneous Use Only
 1 Single-Dose Prefilled Syringe

40 mg/0.8 mL
 For Subcutaneous Use Only
 1 Single-Dose Prefilled Syringe

CYLTEZO®
 (adalimumab-adbm)
 Injection
40 mg/0.8 mL
 For Subcutaneous Use Only
 1 Single-Dose Prefilled Syringe

NOT FOR SALE
 Rx only
 For Subcutaneous Use Only



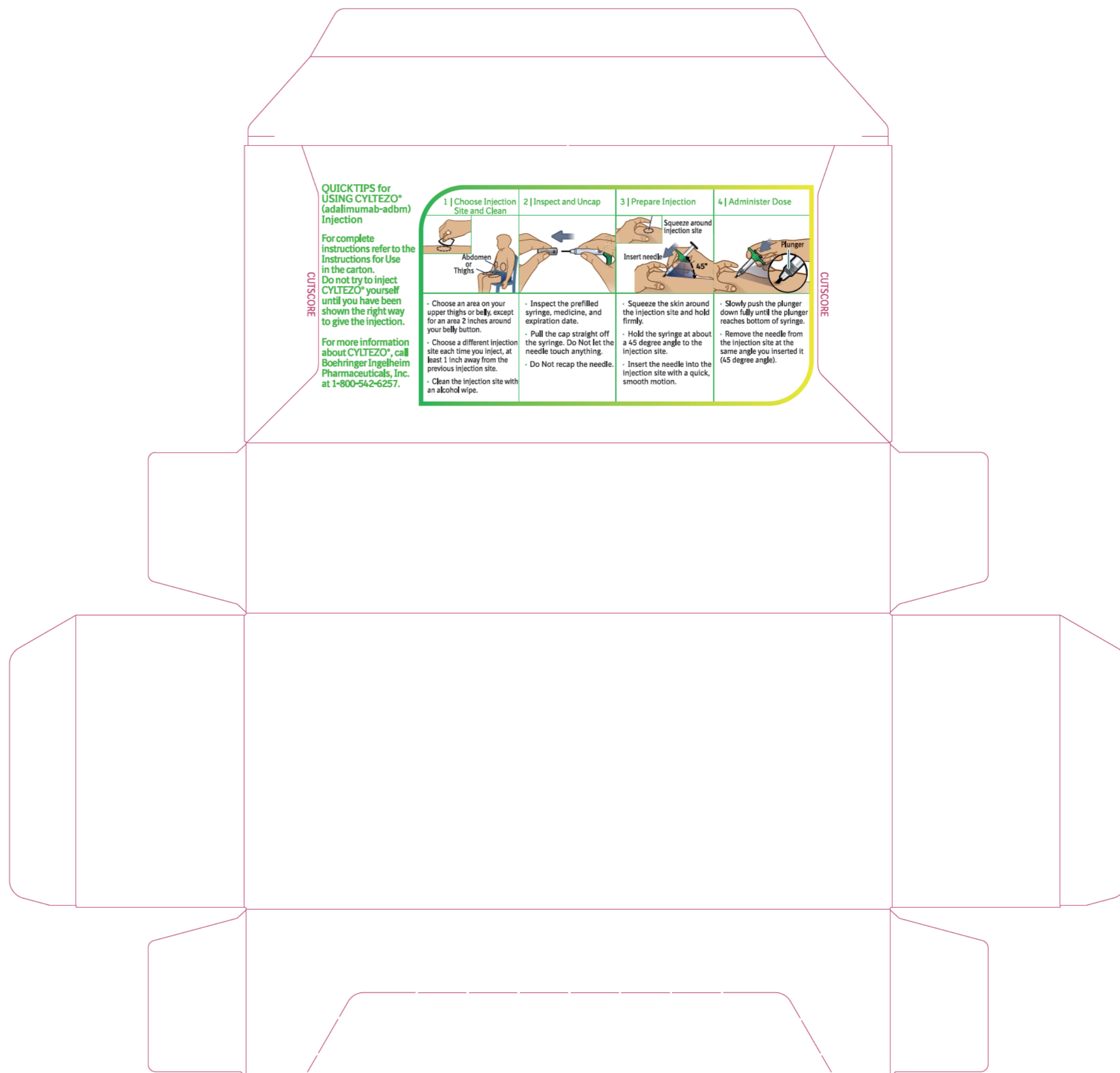

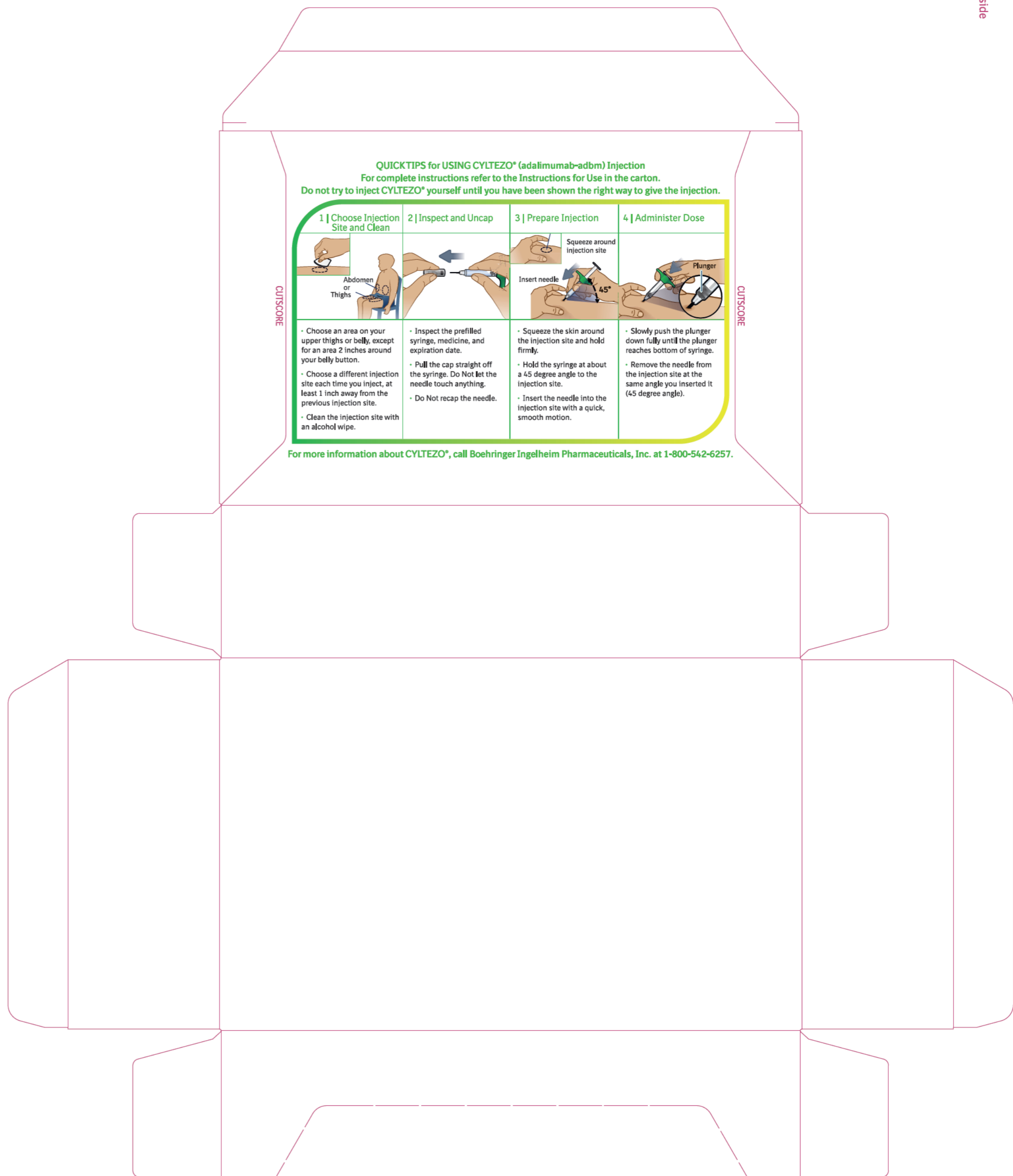

QUICKTIPS for USING CYLTEZO® (adalimumab-adbm) Injection

For complete instructions refer to the Instructions for Use in the carton.

Do not try to inject CYLTEZO® yourself until you have been shown the right way to give the injection.

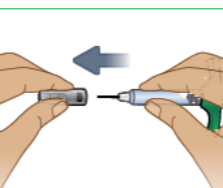
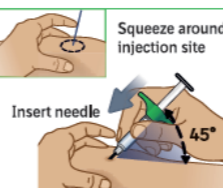
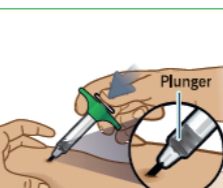
1 Choose Injection Site and Clean	2 Inspect and Uncap	3 Prepare Injection	4 Administer Dose
			
<ul style="list-style-type: none">Choose an area on your upper thighs or belly, except for an area 2 inches around your belly button.Choose a different injection site each time you inject, at least 1 inch away from the previous injection site.Clean the injection site with an alcohol wipe.	<ul style="list-style-type: none">Inspect the prefilled syringe, medicine, and expiration date.Pull the cap straight off the syringe. Do Not let the needle touch anything.Do Not recap the needle.	<ul style="list-style-type: none">Squeeze the skin around the injection site and hold firmly.Hold the syringe at about a 45 degree angle to the injection site.Insert the needle into the injection site with a quick, smooth motion.	<ul style="list-style-type: none">Slowly push the plunger down fully until the plunger reaches bottom of syringe.Remove the needle from the injection site at the same angle you inserted it (45 degree angle).

For more information about CYLTEZO®, call Boehringer Ingelheim Pharmaceuticals, Inc. at 1-800-542-6257.

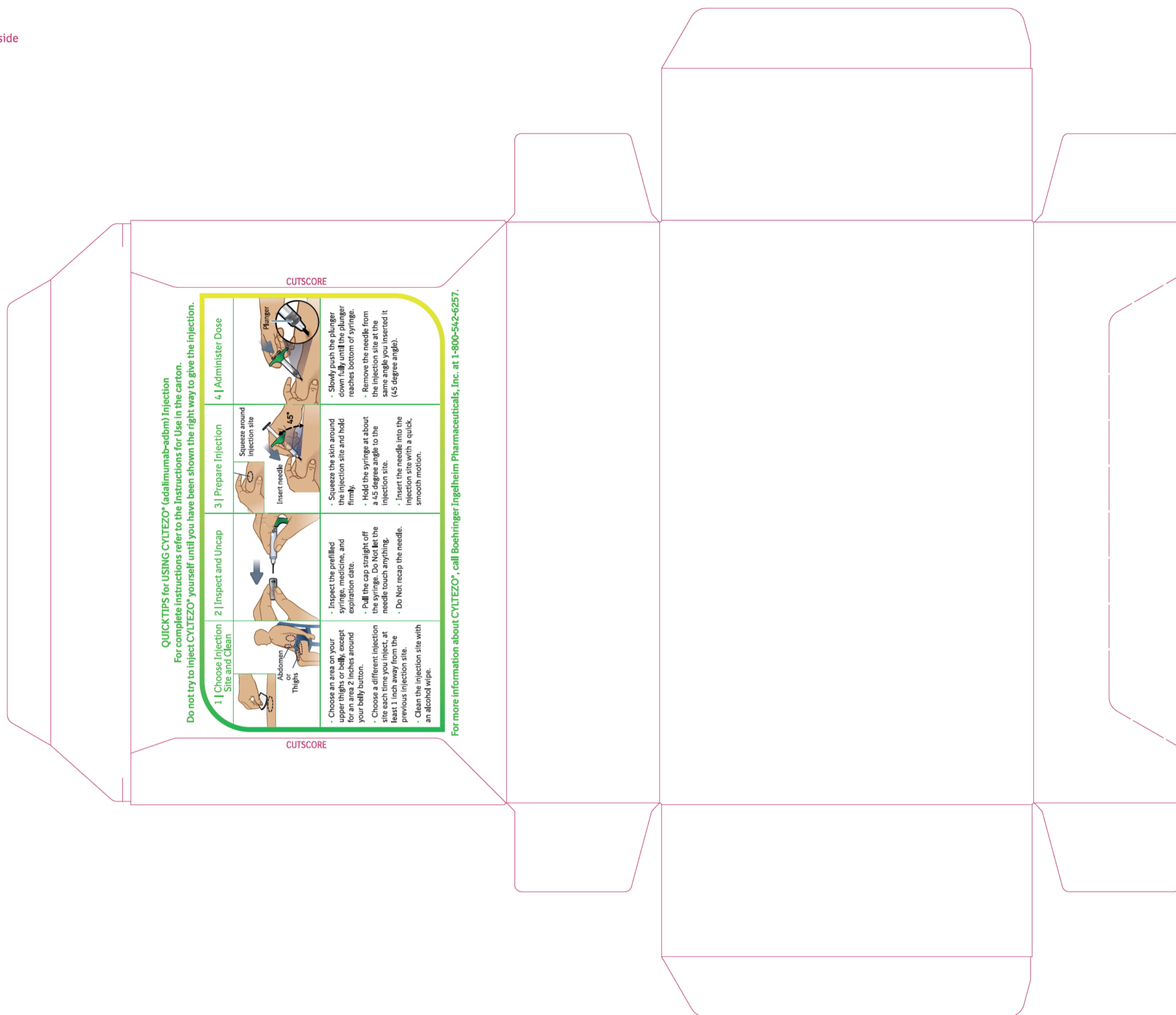

reverse/inside



QUICKTIPS for USING CYLTEZO® (adalimumab-adbm) Injection

For complete instructions refer to the Instructions for Use in the carton.

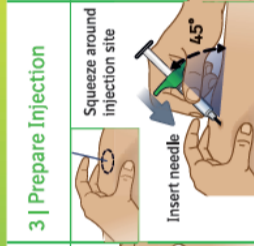
Do not try to inject CYLTEZO® yourself until you have been shown the right way to give the injection.

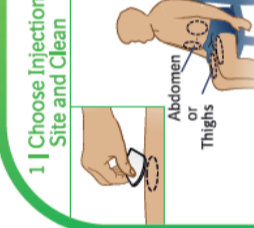
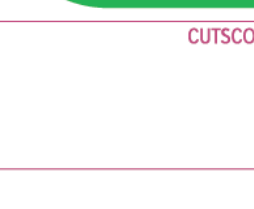
<p>1 Choose Injection Site and Clean</p>  <p>Abdomen or Thighs</p>	<p>2 Inspect and Uncap</p>  <p>Plunger</p>	<p>3 Prepare Injection</p>  <p>Squeeze around injection site Insert needle 45°</p>	<p>4 Administer Dose</p>  <p>Plunger</p>
<ul style="list-style-type: none">Choose an area on your upper thighs or belly, except for an area 2 inches around your belly button.Choose a different injection site each time you inject, at least 1 inch away from the previous injection site.Clean the injection site with an alcohol wipe.	<ul style="list-style-type: none">Inspect the prefilled syringe, medicine, and expiration date.Pull the cap straight off the syringe. Do Not let the needle touch anything.Do Not recap the needle.	<ul style="list-style-type: none">Squeeze the skin around the injection site and hold firmly.Hold the syringe at about a 45 degree angle to the injection site.Insert the needle into the injection site with a quick, smooth motion.	<ul style="list-style-type: none">Slowly push the plunger down fully until the plunger reaches bottom of syringe.Remove the needle from the injection site at the same angle you inserted it (45 degree angle).

For more information about CYLTEZO®, call Boehringer Ingelheim Pharmaceuticals, Inc. at 1-800-542-6257.

reverse/inside

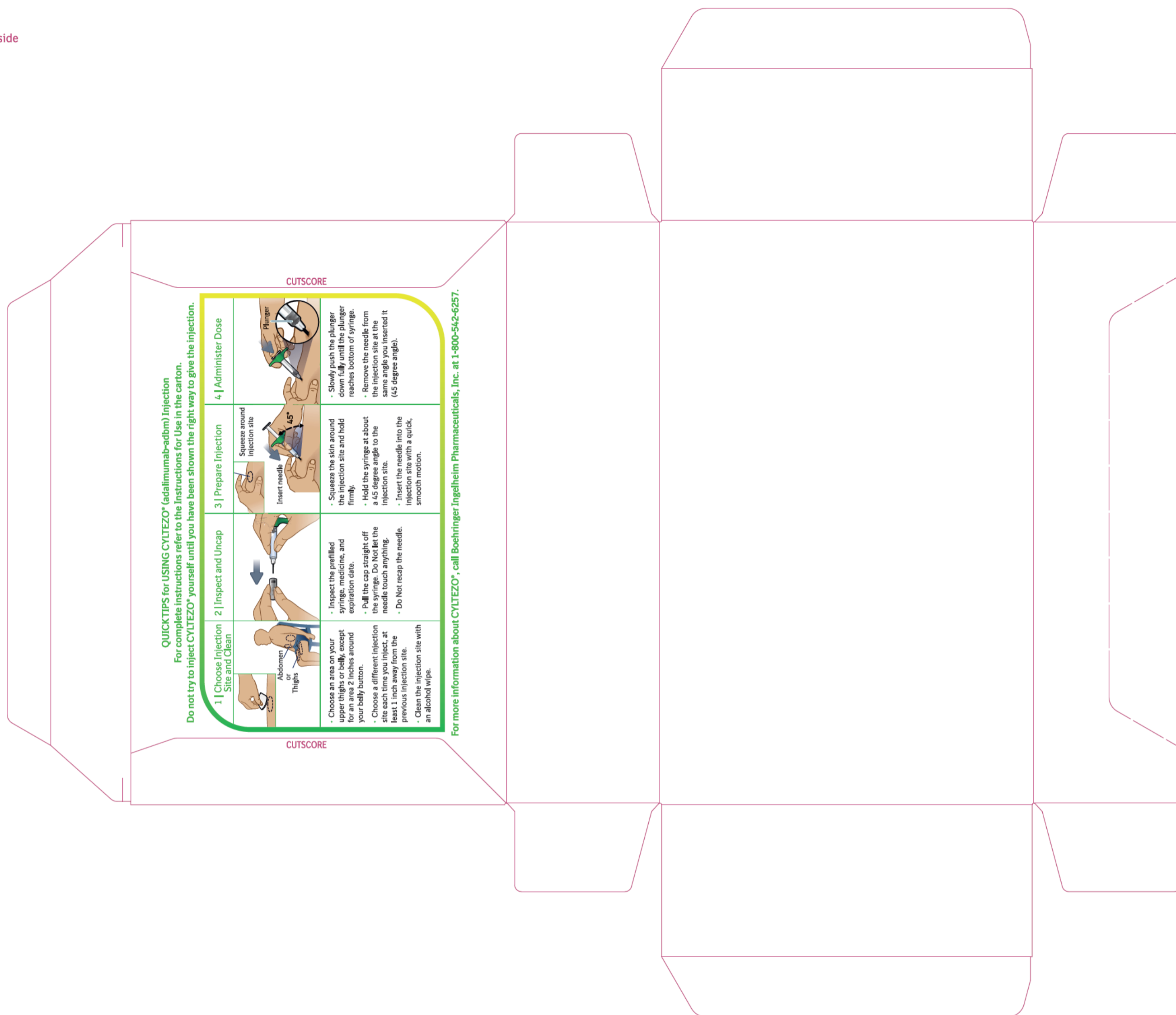

QUICKTIPS for USING CYLITEZO® (adalimumab-adbm) Injection

For complete instructions refer to the Instructions for Use in the carton.

Do not try to inject CYLITEZO® yourself until you have been shown the right way to give the injection.

1 Choose Injection Site and Clean	2 Inspect and Uncap	3 Prepare Injection	4 Administer Dose
<p>Abdomen or Thighs</p>	<p>Plunger</p>	<p>Squeeze around injection site Insert needle 45°</p>	<p>Plunger</p>
<ul style="list-style-type: none">Choose an area on your upper thighs or belly, except for an area 2 inches around your belly button.Choose a different injection site each time you inject, at least 1 inch away from the previous injection site.Clean the injection site with an alcohol wipe.	<ul style="list-style-type: none">Inspect the prefilled syringe, medicine, and expiration date.Pull the cap straight off the syringe. Do Not let the needle touch anything.Do Not recap the needle.	<ul style="list-style-type: none">Squeeze the skin around the injection site and hold firmly.Hold the syringe at about a 45 degree angle to the injection site.Insert the needle into the injection site with a quick, smooth motion.	<ul style="list-style-type: none">Slowly push the plunger down fully until the plunger reaches bottom of syringe.Remove the needle from the injection site at the same angle you inserted it (45 degree angle).

For more information about CYLITEZO®, call Boehringer Ingelheim Pharmaceuticals, Inc. at 1-800-542-6257.

This label may not be the latest approved by FDA.
For current labeling information, please visit <https://www.fda.gov/drugsatfda>



Susan
Kirshner

Digitally signed by Susan Kirshner

Date: 10/03/2022 10:28:24AM

GUID: 508da6db000266b77da0ba4bfa620030